22

# PAPERS

560
116

# PUBLIC AND PRIVATE

OF

# ANDREW JACKSON

LIBRARY OF CONGRESS

Fort Deposit Dec.r 26.th 1815

Provision return for 11 men of the 39.th Infty for 6 days Commencing on the 26.th & ending the 31 each days inclusive

| No. of Men | No. days | No. rats. per day | Total |
|---|---|---|---|
| 11 | 6 | 1 | 66 |

The contractor will issue Sixty Six compleat rations agreeable to the above return

Thos. Coath. Lieut.
39 Infty Comdg

4667

3 3

Monthly Returns of the Troops Stores &c. Received at Fort St. Philips for the Month of Decr. 1815

1814

Of the United States Troops Stationed at Fort St Phillip, Com

Monthly Return

1st December

| Fort St Phillip December 31st 1814 | Corps | Companies | Present for duty | | | | | | | | | | Sick in Quarters | | | | Sick in Hospital | | | On Extra duty | | |
|---|---|---|---|---|---|---|---|---|---|---|---|---|---|---|---|---|---|---|---|---|---|---|
| | | | Majors | Captains | 1st Lieutenants | 2d Lieutenants | 3d Lieutenants | Sergeons | Sergeants | Corporals | Musicians | Privates | 3d Lieutenants | Sergeants | Corporals | Privates | Corporals | Privates | Learning Music | Captains | Sergeants | Privates |
| Field and Staff | | | 1 | " | " | " | " | 1 | " | " | " | " | " | " | " | " | " | " | " | " | " | " |
| Capts Mellis Company Artillery | | | " | " | " | " | " | " | 3 | 1 | 3 | 35 | 1 | 1 | " | 8 | 1 | 5 | 2 | 1 | " | " |
| Capts Murrays Artillery | | | " | 1 | " | 1 | " | " | 4 | 2 | 3 | 30 | " | " | 1 | 5 | " | 1 | 1 | " | " | " |
| Capts Broutins Infantry | | | " | 1 | " | 1 | " | " | 4 | 3 | 2 | 49 | " | " | 1 | 8 | " | " | 2 | " | 1 | " |
| Capts Mauries Infantry | | | " | 1 | " | 1 | " | " | 5 | 3 | 2 | 66 | " | " | " | 3 | " | 1 | " | " | " | 1 |
| Capts Lagan Volunteers | | | " | 1 | 1 | 2 | " | " | 2 | 4 | " | 50 | " | " | " | " | " | " | " | " | " | " |
| Capts Leotaus Detachts | | | " | 1 | 1 | " | " | " | 2 | 3 | " | 19 | " | " | " | 2 | " | " | " | " | " | 1 |
| Total of Each Grade | | | 1 | 5 | 2 | 5 | " | 1 | 20 | 20 | 10 | 249 | 1 | 1 | 2 | 28 | 1 | 7 | 5 | 1 | 1 | 2 |

Note 3d Lieutenant William Doherty doing duty at this Post by Order of Lt Col Mackay, not in the above report.

Monthly Return

Fort St Philip, Commanded by Major Walter A Overton For the Month of December 1815

| Quarters | | Sick in Hospitals | | | On Extra Duty | | | Absent | | On Leave | | | | Alterations Since Last Report | | | | | | | | | | |
|---|---|---|---|---|---|---|---|---|---|---|---|---|---|---|---|---|---|---|---|---|---|---|---|---|
| Corporals | Privates | Corporals | Privates | Fifers & Drummers | Captains | Sergeants | Privates | Total Present | Corporals | Privates | Sergeants | Privates | Total Present and Absent | Aggregate | Dead: Corporals | Dead: Privates | Absent without Leave | Discharged | Discharged | Joined | Reduced | Confined | Unfit for Service | |
| " | " | " | " | " | " | " | " | 2 | " | " | " | " | 2 | 2 | " | " | " | " | " | " | " | " | 1 | " |
| " | 8 | 1 | 5 | 2 | 1 | " | " | 60 | " | 9 | " | 2 | 72 | 74 | 1 | 1 | " | 1 | " | " | 1 | 1 | 1 | " |
| 1 | 5 | " | 1 | 1 | " | " | " | 48 | " | 5 | 1 | 1 | 55 | 57 | " | " | " | " | " | 3 | " | " | " | " |
| 1 | 8 | " | " | 2 | " | 1 | " | 72 | " | 10 | " | 2 | 84 | 86 | " | 2 | " | " | " | " | " | " | " | " |
| " | 5 | " | 1 | " | " | " | 1 | 85 | 1 | " | " | " | 86 | 88 | 1 | " | " | " | " | " | " | " | " | " |
| " | " | " | " | " | " | " | " | 56 | " | 5 | " | " | 61 | 65 | " | " | 33 | " | " | 3 | " | " | " | " |
| " | 2 | " | " | " | " | " | 1 | 26 | " | " | " | " | 50 | 52 | " | " | 24 | " | 2 | " | " | " | " | " |
| 2 | 28 | 1 | 7 | 5 | 1 | 1 | 2 | 349 | 1 | 29 | 1 | 5 | 410 | 424 | 2 | 3 | 57 | 1 | 2 | 6 | 1 | 1 | 2 | " |

Post 4z

No Orders

Maj Comdg

Dec - 31st 1815

# Monthly Return of the United States Troops stationed at Fort Hawkins Georg

| Station & date | Present — For duty | | | | | | | | | | | | | | | | | | | On daily duty | | | Sick | | | | | Conf | |
|---|---|---|---|---|---|---|---|---|---|---|---|---|---|---|---|---|---|---|---|---|---|---|---|---|---|---|---|---|---|
| Fort Hawkins Georgia December 31st 1815 | Lieut Colonel | Adjutants | Actg Adjutant | Quarter Master | Actg Qr Master | Pay Master | Surgeons | Surgeons Mates | Brevet Majors | Captains | Lieutenants 1st | Lieutenants 2d | Sergeant Majors | Qr Master Sergt | P. Musician | Sergeants | Corporals | Musicians | Privates | Sergeants | Corporals | Privates | 2 Lieutenant | Sergeants | Corporals | Musicians | Privates | Sergeants | Corporals |
| Fourth Regt Infantry | 1 | . | 1 | . | 1 | . | 1 | | 1 | 1 | 3 | 1 | 1 | . | . | 15 | 19 | 11 | 241 | 1 | . | 2 | . | . | . | . | 16 | . | . |
| Seventh Regt Infantry | . | 1 | . | 1 | . | 1 | 1 | 1 | . | 5 | 1 | . | 1 | 1 | 1 | 25 | 25 | 11 | 470 | . | . | . | 1 | 1 | 2 | . | 26 | 1 | 1 |
| TOTAL | 1 | 1 | 1 | 1 | 1 | 1 | 2 | 1 | 7 | 6 | 4 | 1 | 2 | 1 | 1 | 40 | 44 | 22 | 711 | 1 | . | 2 | 1 | 1 | 2 | . | 42 | 1 | 1 |

## Absentees accounted for

| Names & Rank of commissioned Officers | Colo | Major | B Major | Capt | 1st Lieut | 2d Lieut | Qr M Sergt | Sergeants | Corporals | Musicians | Privates | Total | Aggregate | Where and by |
|---|---|---|---|---|---|---|---|---|---|---|---|---|---|---|
| John A Bird Brevet Major | . | . | 1 | . | . | . | . | . | . | . | " | " | 1 | Sick in Charleston S.C |
| Bankhead Brevt Major | . | . | 1 | . | . | . | . | . | . | . | . | . | 1 | |
| Andrew L Madison Captain | . | . | . | 1 | . | . | . | " | . | . | " | . | 1 | Sick in Charleston S.C |
| Thomas Sangster Captain | . | . | . | 1 | . | . | . | " | . | . | . | " | 1 | In arrest at Augusta |
| William F Pendleton 1st Lieut | . | . | . | . | 1 | . | " | " | . | . | " | " | 1 | On command at Augusta |
| A. W. Wallis 1st Lieutenant | . | . | . | " | 1 | . | " | . | . | . | " | . | 1 | Detached from Brevt |
| Bettor 1st Lieutenant | . | . | . | . | 1 | " | . | . | . | " | " | . | 1 | |
| Pat O Fling & Lipenhoff 2 Lieut | . | . | . | . | . | 2 | . | " | . | . | " | " | 2 | |
| " " " " | . | . | . | . | . | . | 1 | 2 | . | " | 22 | 25 | 25 | Sick in Genl Hospital |
| " " " " | . | . | . | . | . | . | . | . | . | . | 1 | 1 | 1 | On command at Geo |
| " " " " | . | . | . | . | . | . | . | . | . | . | 1 | 1 | 1 | Confined at Fort Johnson |
| " " " " | . | . | . | . | . | . | . | 2 | . | . | . | 2 | 2 | Absent without leave by |
| James McDonald Colonel | 1 | . | . | . | . | . | . | . | . | . | . | . | 1 | Furloughed by Major |
| Danl Appling Major | . | 1 | . | . | . | . | . | . | . | . | . | . | 1 | Furloughed by Major |
| F W Armstrong Captain | . | . | . | 1 | . | . | . | . | . | . | . | . | 1 | Ordered to Washington C |
| William Bee 1st Lieutenant | . | . | . | . | 1 | . | . | . | . | . | . | . | 1 | Furlough'd by Maj Gen |
| Henry L Oneal 2d Lieutenant | . | . | . | . | . | 1 | . | . | . | . | . | . | 1 | Furloughed by Major |
| " " " " | . | . | . | . | . | . | . | . | . | . | 1 | 1 | 1 | On command Orderly fo |
| " " " " | . | . | . | . | . | . | . | . | . | . | 1 | 1 | 1 | On Furlough at Savann |
| " " " " | . | . | . | . | . | . | . | . | . | . | 1 | 1 | 1 | On Furlough with Con |
| " " " " | . | . | . | . | . | . | . | . | . | . | 1 | 1 | 1 | Orderly at Augusta b |
| " " " " | . | . | . | . | . | . | . | . | . | . | 1 | 1 | 1 | Absent with leave |
| TOTAL | 1 | 1 | 2 | 3 | 4 | 3 | 1 | 4 | . | . | 29 | 34 | 38 | |

James H Gale
Lieut 4th Infy Act Adjt

Fort Hawkins Georgia, under the command of Lieut Col. Duncan L. Clinch.

| Present: Sick | | | | | | Confined | | | | Joined since last return: Officers | Men | Absent: Officers | | | | | | | | | | Total Absent | Aggregate | Absent since last return: Officers | | | | | |
|---|---|---|---|---|---|---|---|---|---|---|---|---|---|---|---|---|---|---|---|---|---|---|---|---|---|---|---|---|---|
| Present | 2d Lieutenant | Sergeants | Corporals | Musicians | Privates | Sergeants | Corporals | Musicians | Privates | | | Colonels | Majors | Brevet Officers | Captains | Lieutenants 1st | Lieutenants 2d | 2d Lieutenants | Sergeants | Corporals | Musicians | Privates | | | | | | | | |
| 2 | . | . | . | . | 16 | . | . | . | 3 | 309 | . | . | 1 | 3 | 3 | 2 | 1 | 4 | . | . | 24 | 29 | 338 | 357 | 2 | 3 | 1 | 4 | . | . |
| . | 1 | 1 | 2 | . | 26 | 1 | 1 | 1 | 4 | 570 | 1 | 1 | . | 1 | 1 | 1 | . | . | . | . | 5 | 5 | 575 | 592 | 19 | . | 48 | 5 | 3 | 3 |
| 2 | 1 | 1 | 2 | . | 42 | 1 | 1 | 1 | 7 | 879 | 1 | 1 | 1 | 4 | 4 | 3 | 1 | 4 | . | . | 29 | 34 | 913 | 949 | 21 | 3 | 49 | 9 | 3 | 3 |

For

| Where and by whose Order | Remarks |
|---|---|
| Sick in Charleston S.C. | One Lieut Transferred since last return, One Corporal and One Private transferred to the 7th Regiment, Two privates Joined from the 7th Regt & 4 from the 4th Regt since last return |
| Sick in Charleston S.C. | Not yet Joined |
| On Furlough at Augusta Geo | |
| On command at Augusta Geo | |
| Detached from Brevt Major Cutlers Compy to Com Capt Langhorne | |
| Sick in Genl Hospital James Island S.C. | Not Yet Joined |
| On command at Genl Hospital James Island S.C. | Not Yet Joined |
| Confined at Fort Johnson S.C. | |
| Absent without leave by overstaying their Furloughs | |
| Furloughed by Major Genl Gaines | One Man of the Rifles & two of the corps of Artillery included in B.M. Whartenbys Company, Three privates of the 8th Regt doing duty in Capt Vashons Company, by order of Con. McDonald, Three privates of the first Battn doing duty in Capt Robinsons Company by order of Con. McDonald. |
| Furloughed by Major Genl Gaines | |
| Ordered to Washington City by Order Maj Genl Jackson | |
| Furlough. by Maj. Genl Gaines | |
| Furloughed by Major Genl Gaines | |
| On command Orderly for Genl Gaines by order Col McDo | |
| On Furlough at Savannah 20 December 1815 | |
| On Furlough with Con. Appling | |
| Orderly at Augusta by Major Genl Gaines | 1 Brevt Major Mackenney & Montgomery and their Companies dropped since last return. . . . . |
| Absent with leave | |

D. L. Clinch
Com.

Dec 31 1818

Monthly Return
of the Troops &c. Station
at Fort Hawkins, under
the command of
Lt. Col. D. L. Clinch
for the month of
December 1818.

3

The United States [1815]? To John Reynolds D.r

For Four thousand two hundred and five pounds of hay for the use of the horses belonging to the 10th Regiment of Louisiana Militia and Gen.l Coffees Brigade at 2½ Cents per pound. $105.12½

" One thousand four hundred and fifty one pounds of Fodder for the use of the horses belonging to the 10th Regiment of Louisiana Militia at three Cents per pound. 43.53

" Thirty Nine and seven eighth Barrels of corn for the use of the horses belonging to the 10th Regiment of Louisiana Militia and equal to Fifty Nine and three fourths Bushels at 15 pr bbl 89.87½

" One and half Cords of wood for the use of the 10th Regiment of Louisiana Militia at three Dollars per Cord. 4.50

$193.03

Colonel William Piatt Quarter Master General will pay to John Reynolds one hundred and ninety three Dollars three Cents, agreeable to the above account.

[illegible]

Received of Colonel William Piatt quarter Master General one hundred and ninety three Dollars three Cents in full of the above account

Duplicate

4696

The within Account is Approved

Wm C. C. Claiborne

Gov^r of Louisiana

I Certify that I purchased from Thomas Jarman the within Mentioned of Four thousand five hundred and five pounds of hay, One thousand four hundred and forty one pounds of Fodder Thirty Nine and seven eights Barrels of Corn all for the use of the horses belonging to the 10th Regiment of Louisiana Militia and General Coffees Brigade, at the prices therein Specified, and One and half Cords wood for the use of the 10th Regiment of Louisiana Militia at three Dollars per cord. —

John Reynolds Major
Master 10th Regt

The United States

To John Reynolds Dr

| | |
|---|---|
| For Four Hundred two hundred and five pounds hay for the use of the horses belonging to the 10th Regiment of Louisiana Militia, and General Coffees Brigade @ 2½ Cents per pound. | $105. 12½ |
| " One Hundred four hundred and fifty five pounds of fodder for the use of the horses belonging to the 10th Regiment of Louisiana Militia @ 3 Cents per pound | 43.. 53 |
| " Thirty Nine Bushels eight Barrels corn for the use of the horses belonging to the 10th Regiment of Louisiana Militia equal to Fifty Nine and three fourths Bushels @ 1½ per Barrel | 89. 87½ |
| " One and half Cords of wood for the use of the 10th Regiment of Louisiana Militia | 4. 50 |
| | $193. 03 |

Colonel William Piatt Quarter Master General will pay to John Reynolds One hundred and Ninety three Dollars three cents agreable to the above account.

[illegible] of Colonel William Piatt Quarter Master General One hundred and Ninety three Dollars three cents in full of the above accounts

Duplicate Receipt
4697

The within Account is approved

Wm C. C. Claiborne
Gov of Louisiana

I Certify that I purchased from Timothy Kennedy the within mentioned Four thousand two hundred and five pounds of hay. One thousand three hundred and fifty one pounds of Fodder, Ninety Nine and one eighth Barrels of Corn all for the use of the Corps belonging to the 10th Regiment of Louisiana Militia, and Furnished Officers Brigade at the prices therein specified, and Corn and Hay Corn of wood for the use of the 10th Regiment of Louisiana Militia at three Dollars per cord.

John Reynolds Forage
Master 10 Regt Lou M

Report of the Sick & Wounded of the United States Army commanded by Majr Genl Jackson [1815?]

| Corps &c. | By whom commanded | Where stationed | No Sick |
|---|---|---|---|
| Tennessee Militia | Majr G. Carroll | Upper Camp | 466 |
| Tennessee Volunteer Mounted Gun Men | Brig. Gen. Coffee | " | 268 |
| Dragoons | Majr Reeves | " | 47 |
| Louisiana Militia | Col. Young | Fenn's & Mary | 42 |
| 7 Regt Infty | | Garrison | 66 |
| 44 Infantry | Majr Pike | Ditto | 73 |
| Hospital Report | | | 339* |
| 7 Regt Infty | Majr Nichs | Camps Mt Vernon | 48 |
| | | Total | 1345 |
| In Charity Hospital | | | 40 |
| | | | 1385 |

* Out of this Number there are 207 wounded British Prisoners.

David C Ker
Hosp: Surgeon

N B. No Report of the sicks of the Kentucky Troops. D C Ker

3074 9

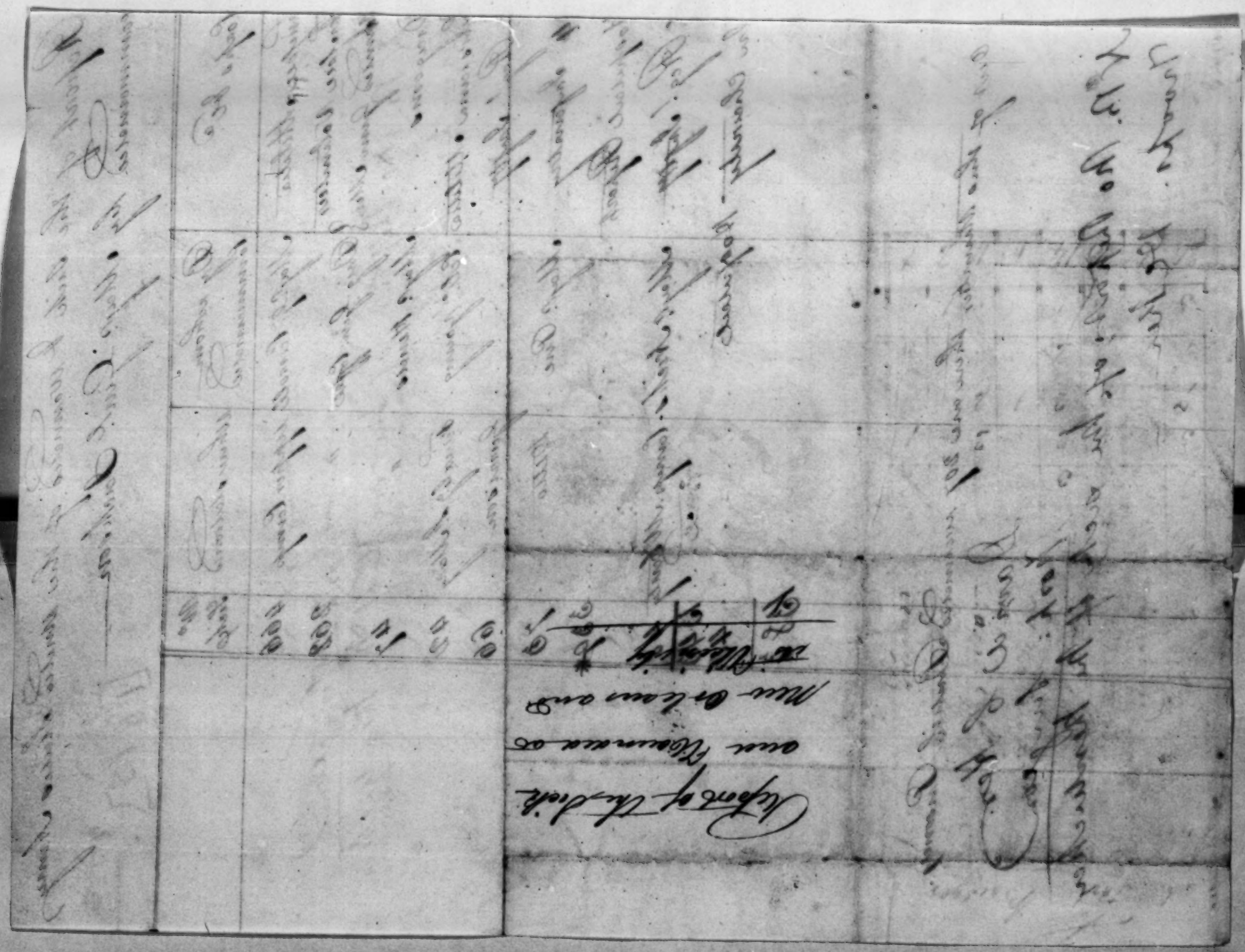

[illegible] 8157

Report of the sick & wounded of the Army commanded by Maj.r Gen.l Jackson

| Regiments &c.a | By whom Comm.d | Where Stationed | No. Sick | Remarks. |
|---|---|---|---|---|
| 1 Regiment Corps Militia | . . . . . | Camps: M.Carty | 38 | I have not been |
| 2. . Ditto . | Col.o J. Cock | . . Ditto . . . | 23 | able to obtain a |
| 3. . Ditto . . | " Roulston | . . Ditto . . . | 26 | report of the sick |
| —— " . . . . | Maj.r Gen.l Coffees Division | Upper Camps . . | 418 | of Major Hinds Dra- |
| —— " . . . | Ditto . . . | In Town . . . | 35 | goons, neither has |
| 1 Reg.t Kentky Militia . . | Gen.l Coffees Brigade | Upper Camps . | 152 | the Surgeon of that |
| 2. . Ditto . | Ditto . . . | Ditto . . . | 185 | Squadron reported |
| 13 . . Ditto . | . . . . . | Camps: M.Carty | 29 | himself to me in |
| 14 . Ditto | Lieu.t Col.o Parker | . . Ditto . . | 21 | obedience to a Genl |
| 15. Ditto . | Col.o Slaughter | . . Ditto . . | 40 | order — |
| 10. Louisiana | Col.o Young | . . Ditto . . | 11 | The sick of |
| 44. Infantry | . . . . . | . . Ditto . . | 5 | Col De Johns & |
| " . . Ditto . | . . . . . | Magazine Burnt | 33 | Cavaliers regiments |
| Colored Men | Seweary | Camps. M.Carty | 23 | are not included |
| 7. Infty . . | . . . . | Ditto . . . | 4 | in this report, nor |
| " . " — | . . . . | New Orleans | 56 | having received |
| Colored Men | Col. Foster | Camps: M.Carty | 11 | any report from |
| Ditto . . | Ditto . . | New Orleans | 21. | their Surgeons — |
| Battalion | Maj.r Plauche | . Ditto . . | 68 | |
| | | | 1219 | |

David C Ker
Hosp.l Surg.n & Director

2074 W

Report of the Sick
and Wounded

[1815?]

after Genl. orders

The troops will all be under arms at the hour of 4 this evening —

The commanding Generals of Division and Brigade and commanding officers of corps will inspect the army and report their condition in writing to the Inspector General

By Command

Robt. Butler

Adjt Genl.

4698

After Qual Order

The United States [1813]?

To Reuben Ross Dr

To the following articles furnished at Natchitoches to a Detatchment of 273 Men of the Louisiana Militia under the Command of Col James Bliedworth. To wit

| | | | | | |
|---|---|---|---|---|---|
| 11 | Large | Tin | Buckets | at 5 ⅓ | $ 55.00 |
| 5 | do | do | Kettle | at 3 | 15.00 |
| 7 | do | do | do | at 2.50/ | 17.50 |
| 10 | do | do | Pans | at 1.75/ | 17.50 |
| 5 | do | do | do | at 1.37½ | 8.25 |
| 15 | Iron Pots | weighing | 224½ lbs | | |
| 5 | Dutch Ovens | " | 217 " | 441½ lbs at 25/ | 110 |
| 12 | Hordes at $4 | | | | 48 |
| 2 | Augurs 6¾ lbs at 37½/ | | | | |
| 2 | pounds of Nails at 37½/ | | | | |
| 12 | Axes at $2 | | | | 24 |
| 840 | feet of Plank at $3 per hundred feet | | | | 25.20 |
| 5 | Barrels of flour at $14 | | | | 70 |
| 3,333 | pounds of beef at 5 Cents per pound | | | | 166.65 |
| | | | | $ | 560.65 |

I certify that the above account is correct & that Reuben Ross furnished the [illegible] articles for the use of a detachment of the Louisiana Militia under my command.

James Bliedworth
Col 12th R L M

4699

Rec'd Feb. 1815 [illegible] Paid D. Ad. General the sum of
five hundred & fifty & [illegible] 75/100 Dolls. in full of the within account

Duplicate.

Col. William Prats Quarter Master General Dr. to Major Genl. Andrew Jackson

For services & sundries as per account rendered

The within account is approved
Wm. C. C. Claiborne
Gov. Commanding
the Louisiana Militia

Prisoners on board the fleet to be sent to the Petite Coquille — or at this Place.

Our Prisoners to be Delivered at either Lake at the Mouth of the River.

The Prisoners at New Orleans to be sent Expeditiously

Wounded for Wounded and Well for Well.

After the Officers are Exchanged. Man for Man Each May Select the Exchanged Officers if they regard it

A. J.

[1813]

J. M.c Hoffie - Mar.
A. Kidd - Capt.
R. Simpson Do
J. J. M. Boutlangue Lieutenant
A. B. Armstrong — Do.
J. Leonard — Do.
J. Stewart — Do.
J. Brady — Do.
R. Carr — Do.
Sr. Knight — Do.
W. C. Brown — Ensign
W. F. Jones Lieut.
G. Munroe — Do.
— Johnson — Do.
— Quin — Do.
J. McDonnald Do.

4744

# List of Officers & Seamen

Elcid Roberts, Sailing Master
David Brown, Master's Mate
Nicholas Murphy, Master's Mate
William Wynyet, Master's Mate
William D. Hedley, Midshipman
John Woodworth, Captain of Transport
Thomas Johnson, Captain of merchant Vessel
William Tucker,
John Patrick
William Johnson
Fox
Jumba
Jacob
Ben
Hurcules
Dennes
Hobaspier
John Gore
John Martin
William Prichard
William Renton
Thomas Cheeseman
Thomas Cumming
Peter Thomas
William Brown
Neil McGill
4745 Richard Baker

William Cracklow
Robert Fletcher
Charles Bennett
John Bolton
David Lincoln
Samuel Tompkins
Michael or Richard Schroder
Samuel Stanbridge
John Hubbard
Patrick Coakney

Roster of Seamen
in Prisons

| | | | | |
|---|---|---|---|---|
| Thomas Johnson | Captain | Sloop Shark of Demerara | United States Schooner Caroline | 27 Aug |
| John Patrick | Seamen | | | |
| William Johnson | | | | |
| Fox | | | | |
| Tumbal | | | | |
| Jacob | | | | |
| Bon | Ditto | Sloop Genl Wale of Antigua | Private armed Schooner Comet | 23 Mch |
| Hercules | | | | |
| Denis | | | | |
| Hobassy | | | | |
| William Tucker | Ditto | Sloop of War Sylph | Brig Hazard | 7th Sept |
| Nicholas Murphy | Master's Mate | Brig Sophia Capt Tuckyer | By the army & hung at Dauphin Island | 29 Oct |
| William Pritchard | Seamen | | | |
| William Reeves | | | | |
| John Gore | | | | |
| Thomas Cheesman | | | | |
| John Martin | | | | |
| David Brown | Master's Mate | Part of the Crew of H.B.M. Ship Sea Horse, Gordon Commander, found on board the American Sch Little Eliza of Alexandria | Taken at Mobile Point on the and raised at New Orleans | 24th Oct |
| Thomas Cumming | Seamen | | | |
| William Brown | | | | |
| Peter Thomas | | | | |
| Mill Mr Gill | | | | |

4750

Red Shawls. p — $7
Blue. do — 5.50
Knives. — doz. 3.75
Rings. — gr. 6.50

W. B. cannot tell these until he is found, as they are deposited by a man going to the Kamanchee nation

4778

4778

Gen: J. Polk
Col 4th Regt
Ord Dept

mem^a of
Indian Goods
in Ballet's Store.

Morning Report
of Colo Ross' Comd
at Camp below
Orleans

# Invoice of Merchandize the Property of the United States forwarded by John W. Brouough Transportation Agent to the United States Trading House at Natchitoches.

| | | | | | |
|---|---|---|---|---|---|
| U. S. F. Natchitoches No 1. | Tierce 3 Ps. 47 Yds Flushing | @ 1 50 | 100 87½ | | |
| | 1 Spotted Swanskin | | 23 — | | |
| | 1 Rug | | 1 50 | | |
| | Tierce and Cooperage | | 3 38 | 128 | 75 |
| No 2 | Tierce. | | | | |
| | 2 Ps. 45 Yds Flushing | @ 1 50 | 67 50 | | |
| | 1 Crimson Molton | | 15 80 | | |
| | 2 Spotted Swanskin | @ 23 | 46 — | | |
| | Tierce and Cooperage | | 3 38 | 132 | 68 |
| No 3 | Tierce 20¼ Yds Brown Cloth | @ | | | |
| | 1 Ps Blue Cloth 20½ Yds | @ 2 | 41 — | | |
| | 1 Brown do 23 ¾ | 3 25 cts | 77 19 | | |
| | 12 Yds Scarlet Cloth | @ 2 50 cts | 30 — | | |
| | 2 Ps Blue Flannel | @ 20 | 40 — | | |
| | 1 Ps 15 Yds Scarlet Cloth | @ 2 50 | 37 50 | | |
| | 1 Ps 31¼ Yds Blue Casimere | 40 | 43 75 | | |
| | 1 Ps Blue flannel | | 20 — | | |
| | 1 Rug | | 1 50 | | |
| | Tierce and Cooperage | | 3 38 | 294 | 32 |
| No 4 | Tierce. | | | | |
| No 698. | 2 Ps Blue Cloth | 36¾ @ 2 25 | 82 69 | | |
| 892. | 2 do | do 37¾ @ 2 25 | 84 94 | | |
| 644. | 2 | do 36½ @ 2 | 73 — | | |
| 442. | 2 | do 37 @ 1 75 | 64 75 | | |
| 564. | 2 | do 36½ @ 1 75 | 63 87 | | |
| 434. | 2 | do 37¼ @ 1 75 | 65 19 | | |
| | 3 Rugs | @ 1 50 | 4 50 | | |
| | Tierce and Cooperage | | 3 38 | 442 | 32 |
| No 5 | Hhd | | | | |
| | 8 Ps Duffil Blankets | @ 31 | 248 — | | |
| | 2 Rugs | @ 1 50 | 3 — | | |
| | Hhd & Cooperage | | 3 38 | 254 | 38 |
| No 6 | Tierce | | | | |
| | 19 Ps Wide German Check | @ 18 cts | 342 — | | |
| | 25 Ps Cotton Check | @ 1 00 @ 33⅓ | 336 67 | | |
| | 2 Cotton Rugs | @ 1 50 | 3 — | | |
| | 135 Yds Gingham | @ 32 | 43 20 | | |
| | 2 Ps Russia Sheeting | @ 20 | 40 | | |
| No 8 | Tierce and Cooperage | | 3 38 | | |
| | | | | 465 | 25 |
| | | | Over ₰. | 1717 | 70 |

4782

| | | | | | | | | |
|---|---|---|---|---|---|---|---|---|
| | | Amount brot. Over | | | | 47 | 17 | 10½ |
| No | 7 | Turce. | | Yds | | | | |
| | | 60 Pcs Fancy Callicoes Ass. | 1680 | @ 33 | 560 | | | |
| | | 16 " Pullicat Hkfs | | @ 3 | 48 | | | |
| | | 12 " Fine Mamoodies | | @ 4.37½ | 25 50 | | | |
| | | 2 " Rugs 1.50 | | | 3 | | | |
| | | Turce and Cooperage | | | 3 38 | 666 | 88 | |
| No | 8 | Turce. 1 Pc Blue Flannel | | | 20 | | | |
| | | 4 " Fancy Striped " | | @ 48cts | 58 8 | | | |
| | | 1 " Grum Blaize Wrapper | | | 35 | | | |
| | | 9 " Blue Gurrahs | | @ 4 50 | 40 50 | | | |
| | | 5 Pcs 2 Pt Blankets | | @ 2 79 | 13 95 | | | |
| | | Turce and Cooperage | | | 3. 38 | 470 | 91 | |
| No | 9 | Turce. 8 Pieces Cloth Ass. Colors | 168 Yds | @ 2. | 336 | | | |
| | | Turce and Cooperage | | | 3 38 | 339 | 38 | |
| No | 10 | Turce | | | | | | |
| | | 4 Doz Wool Hats @ $10 | | | 40 | | | |
| | | 65 Callico Shirts | | @ 1 10 | 71 50 | | | |
| | | Turce and Cooperage | | | 3 38 | 114 | 88 | |
| No | 11 | Turce 674 Callico & Cotton Shawls ass. | | 4 3 | 289 82 | | | |
| | | 10 Pieces Platillas | | @ 11 50 | 11 56 | | | |
| | | 1 lb Nuns Thread No 6 | | | 93 | | | |
| | | 1 do | 7 | | 1 7 | | | |
| | | 4 do | 8 | 1 20 | 4 80 | | | |
| | | 2 do | 10 | 1 47 | 2 94 | | | |
| | | 2 do | 11 | 1 60 | 3 20 | | | |
| | | 3 do | 12 | 1 73 | 5 90 | | | |
| | | 5 do | 14 | 2 | 10 | | | |
| | | 2 do | 16 | 2 27 | 4 54 | | | |
| | | 6 Pcs ea 20 Fancy Silk Hkfs | | @ 20 | 120 | | | |
| | | 24 Pcs Indian Chintz | | @ 125 | 30 | | | |
| | | 2 Flag Hkfs | | @ 6 50 | 13 | | | |
| | | 25 Shirts | | @ 1 10 | 27 50 | | | |
| | | 2 Rugs | | @ 1 50 | 3 | | | |
| | | Turce and Cooperage | | | 3 38 | 634 | 37 | |
| No | 12 | Turce. | | | | | | |
| | | 55 Grs. Quality binding Ass't | | @ 1 45 | 79 75 | | | |
| | | 12 Grs. Fine Comted Garters | | @ 4 6 | 55 92 | | | |
| | | 2 Grs Mix Scarlet do | | @ 3 90 | 7 80 | | | |
| | | Turce & Cooperage | | | 3 38 | 146 | 85 | |
| | | Amt C. Over. | | | 3790 | 9½ | | |

| | | | | | | | $ | cts |
|---|---|---|---|---|---|---|---|---|
| | | | | Brot Ups | | | 3790 | 97½ |
| No 13 | Box. | | | | | | | |
| — — | 36. | Doz | Wood. | Handle | Scalpers @ 1. — | 36— | — | — |
| — — | 6 | Doz | White | Bone — | do @ 2.1— | 1206 | — | — |
| — — | 10 | Doz | do | do | do @ 1.60 — | 16.— | — | — |
| — — | 2500 | Gun flints | — | — — — | @ 6.30. | 15.75 | — | — |
| — — | | Box and Cooperage | — | — — — | — | 1 00 | 80 | 81. |
| No 14 | | Tierce | | | | — | — | — |
| — — | 3 | Pcs 3/4 | South Sea | Baize | 123. @ 125. | 153.75 | — | — |
| — — | 3 | Doz | Gunlocks | — — — | @ 2.02 | 606 | — | — |
| — — — | 1500 | Gun flints | — | @ | 6. 30 cts/m Clots | 9.— | 45 | — |
| — — — | 6 | Doz | Horn Combs | — | No 8. @ 50 — | 3.— | — | — |
| — — — | 3 | — | do | — | do — @ 80 — | 240 | — | — |
| — — — | 45 | lb | Vermilion | — — — | @ 2 — | 90 — | — | — |
| — — — | | | Rugs | — — — — | — — | 2 — | — | — |
| | | Tierce and Cooperage | | — — — — | — | 338 | 270 | 04 |
| No 15. | | Box | | | | | | |
| | | 50. | Corn hoes | — @ .80 cts | — — — | 40 — | — | — |
| | | Box and Cooperage | | — — — | — | 1 30 | 41 | 30. |
| No 16 | | Box 24 | Beaver traps | — — — | @ 3 25 — | 78 — | — | — |
| — — | | 25 | Hangers | L — — | @ 150 — | 3750 | — | — |
| — — | | Box and Cooperage | | — — — | — | 2 30. | 117 | 80. |
| — — | | Tierce 10 pcs | Blue Cloth | 180 Yds | @ 1.80 — — | 324 00 | — | — |
| — — | | 2 | Whapper | Blankets | @ 225 — — | 450 — | — | — |
| — — | | Tierce and Cooperage | | — — — | — | 338 | 332 | 78 |
| No 18 | | Tierce | | | | | | |
| — — | | 5 pcs | Blue | Strouds | 93¾ Yds @ 1.64 — — | 152.93 | — | — |
| — — | — | 1 — | do. | Cloth | 17 — — @ 3 — — — | 51. — | — | — |
| — — | — | 1 — | Mixt | do | 24 — — @ 3 50 — — | 84 — | — | — |
| — — | — | 11 | Green | Ornamented | Blankets 2 — — — | 22 | — | — |
| — — | — | 2 | Rugs | — — — | — — — — | 3 — | — | — |
| — — | — | 17¼ | Yds | Mixt | Cloth — — — — — — | — | — | — |
| — — | | Tierce and | Cooperage | — — | — — — | 3. 38 | 316. | 31. |
| No 19 | | Tierce | 10 pcs | White | Muslin — @ 3.15 | 31. 50 | — | — |
| — — | — | — | 10 " | Red | do. — — @ 1. 25. | 12 50 | — | — |
| — — | — | — | 10 " | Blue | do — — — @ 3 50 — — | 35 — | — | — |
| — — | — | — | 5 " | Callico | 140 Yds @ 40. — — | 56. — | — | — |
| — — | — | — | 10. | Romauls | — — — — @ 1.75 — — | 17 50 | — | — |
| — — | — | — | 10 | Castahs | — — — @ 2 10 — — | 21 — | — | — |
| — — | — | — | 2 | Systensogs | hkfs. — @ 7. — — — | 14 — | — | — |
| — — | — | — | 20 4/4. | Black Silk | hkfs — @ 1 8 | 20 | — | — |
| — — | — | — | 1¼ | Doz Silk | Malabars @ 9 8 | 11. 25 | — | — |
| — — | — | — | 10 | Red Wool | Scalpers @ 1. 50 — — | 15 — | — | — |
| — — | — | — | 6 | Rugs | — — — — @ 1. 50 — — | 9 — | — | — |
| | | Tierce and | Cooperage | — — | — — — | 3. 38 | 246 | 13. |
| | | | | | Amt | | 5196 | 14 |

# Return of the Brigade of Ten. Vol. mounted Gunmen, under the Comd. of Brig. Genl. Coffee

**Present**

| | Gen. & Staff for Duty | | | | | | Field & Staff for Duty | | | | | | |
|---|---|---|---|---|---|---|---|---|---|---|---|---|---|
| | Brig. Genl. | Aid de camp | Brig. Inspector | Brig. Qr. master | Chaplain | Brig. Forage master | Colonel | Lt. Colonel | Major | Adjutant | Qr. master | Surgeon | Surgeons mate |
| Gen & Staff | 1 | 1 | 1 | 1 | 1 | 1 | | | | | | | |
| 1 Regmt. | | | | | | | | 2 | " | 2 | 1 | 1 | 1 |
| 2d. Regmt. | | | | | | | 1 | 2 | 2 | 2 | " | 1 | 1 |
| Total | 1 | 1 | 1 | 1 | 1 | 1 | 1 | 4 | 2 | 4 | 1 | 2 | 2 |

| | Commissioned officers for Duty | | | | | Non Com. Staff for Duty | | | | Non com. officers, musicians & Privates for duty | | | | |
|---|---|---|---|---|---|---|---|---|---|---|---|---|---|---|
| | Captains | 1 Lieutenant | 2 Lieutenant | 3 Lieutenant | Ensigns | Sergeant Major | Qr. M. Sergeant | Forage master Staff | Prin. Musicians | Sergeants | Corporals | Musicians | Artificers | Privates |
| Gen & Staff | | | | | | | | | | | | | | |
| 1 Regmt. | 8 | 6 | 6 | 5 | 6 | 2 | 2 | " | " | 27 | 33 | 7 | 14 | 326 |
| 2d. Regmt. | 9 | 8 | 9 | 5 | 8 | 2 | 2 | " | " | 41 | 39 | 7 | 18 | 461 |
| Total | 17 | 14 | 15 | 10 | 14 | 4 | 4 | 4 | 1 | 68 | 72 | 14 | 32 | 787 |

| | Sick | | | | | | | | | | |
|---|---|---|---|---|---|---|---|---|---|---|---|
| | Colonel | Major | Qr. master | Surgeon | Surgeons mate | Captain | Subaltern | Sergeants | Corporals | Trumpeters | Privates |
| Gen & Staff | | | | | | | | | | | |
| 1 Regmt. | 1 | 1 | " | " | " | 2 | 4 | 14 | 14 | 1 | 159 |
| 2d. Regmt. | " | " | 1 | 1 | 1 | 2 | 9 | 6 | 13 | " | [illegible] |
| Total | 1 | 1 | 1 | 1 | 1 | 4 | 13 | 20 | 27 | 1 | 255 |

| | Prisoners | | | | | | | | On Extra Duty | | | | | | | | Total non com. officers, musicians, artificers & Privates, present |
|---|---|---|---|---|---|---|---|---|---|---|---|---|---|---|---|---|---|
| | Major | Qr. master | Captains | Subalterns | Sergeants | Corporals | Trumpeters | Privates | 1 Lieut. | 2 Lieut. | 3 Lieut. | Ensign | Sergeants | Corporals | Artificers | Privates | |
| Gen & Staff | | | | | | | | | | | | | | | | | |
| 1 Regmt. | 1 | 1 | 1 | 6 | 2 | 1 | " | 29 | 1 | " | 1 | - | - | " | - | 18 | 636 |
| 2d. Regmt. | " | " | " | " | 2 | " | " | 6 | " | " | " | " | " | 1 | " | 14 | 740 |
| Total | 1 | 1 | 1 | 6 | 4 | 1 | " | 35 | 1 | " | 1 | " | " | 1 | " | 32 | 1376 |

**Absent**

| | Com. officers absent | | | | | Non com. officers, musicians, artificers & Privates | | | | | Total non com. officers, musicians, artificers & Privates, present & absent | Aggregate |
|---|---|---|---|---|---|---|---|---|---|---|---|---|
| | Captain | 1 Lieut. | 2 Lieut. | 3 Lieut. | Ensign | Sergeant | Corporal | Trumpeter | Artificer | Private | | |
| Gen & Staff | | | | | | | | | | | | 6 |
| 1 Regmt. | " | " | 1 | 1 | | 8 | 7 | 3 | - | 144 | 796 | 859 |
| 2d. Regmt. | 1 | 2 | | | | 8 | 5 | 1 | 1 | 149 | 904 | 973 |
| Total | 1 | 2 | 1 | 1 | " | 16 | 12 | 4 | " | 1293 | 1700 | 1832 |

| | Alterations since last Return | | | | | | |
|---|---|---|---|---|---|---|---|
| | Joined | Discharged | Deserted | Reduced | Promoted | Dead | Transferred |
| Gen & Staff | | | | | | | |
| 1 Regmt. | 31 | 3 | 7 | " | 27 | 53 | 19 |
| 2d. Regmt. | 13 | 1 | 4 | " | 8 | 29 | 21 |
| Total | 44 | 4 | 11 | " | 35 | 82 | [illegible] |

48
14
62

4783a

Abstract of provisions issued from the 5th Dec. 1815 to 1st Jan. 1816 Jan-1st 1816

Jan. 1816. both days inclusive to the troops &c. of the United States at Depositt &c. Decatur Tennessee M. D. under the command of Maj. Genl. Andrew Jackson under contract of Ward & Johnson

| Dates 1815 | No Rations | No days | No Men | No complete Rations | Remarks |
|---|---|---|---|---|---|
| Dec. 5. | 1 | 5 | 10 | 50 | detachment 39th Infantry |
| " 10 | 2 | 4 | 1 | 4 | " " " |
| " | 3 | 4 | 10 | 40 | " " " |
| 14 | 4 | 4 | 11 | 44 | " " " |
| 17 | 5 | 4 | 11 | 44 | " " " |
| 22 | 6 | 4 | 11 | 44 | " " " |
| 26 | 7 | 6 | 11 | 66 | " " " |
| Jan 1st 1816. | 8 | 10 | 45 | 50 | " " " |
| | | | | 342 | Total |

I certify that I have carefully examined the foregoing Abstract with the original returns now in my possession and find it a true and accurate account of issues to the troops of the United States at Depositt &c. Decatur Tennessee river M. T. in the month of December 1815. Amounting to Three hundred & forty two complete rations

(Signed Triplicate) Robert Butler Maj. Gen. U.S.A.

4788

Abstract and
Vouchers of Pay
at Deposit.
December 1815
Triplicate

New London Virginia January 2d 1816

Major Dabney Reid, my aid de camp is hereby furloughed until the first of June next. When he will report himself at Nashville Tennessee for duty. Andrew Jackson
" "
Major Genl comdg
2D. M. of the South—

4789

Jan-2nd 1816

Genl Andrew Jackson

To Thomas Jealman

Jany 2d 1815.

| | | |
|---|---|---|
| 4 Yds Blue Cloth | @ 48/ | 12.00 |
| 4 Yds Homespun @ 1/ | Dwtg | " 87½ |
| 3 Skeins Silk | @ | " 37½ |
| | | $ 13.25 |

The above article was for a servant Boy purchased by D. Bondurant

Rec.d Nashville Jany 3.rd 1816 of Pritchett & Hall
The above in full —
Thos Jealman

4790

Fort Deposit January 3rd 1816

Provision return for 1 man of the 7th Lefty for 7 days who is discharged and going whence he came commencing the 26 of December and ending the 3d of January inclusive

| No. Men | No. days | No. rats per day | Total |
|---|---|---|---|
| 1 | 7 | 1 | 7 |

The contractor will issue eight compleat rations agreeable to the above return

Thos Cooke
Sargt. 7 Lefty
Comd

4791

(Copy)
Furlough to
Maj. Reed

Fort Deposit January 5th 1815 [18163]

Provision return for 6 men of the 39 Infty for 4 days
Commencing on the 1st and ending the 4th each days in-
-clusive

| No men | No days | No rats per day | Total |
|---|---|---|---|
| 6 | 4 | 1 | 24 |

The contracter will issue twenty four compleat
ration agreeable to the above return

Tho. Cook
Sergt 39 Infty
Commang

4798

Fort Deposit January 5th 1816

Provision return for 7 men of the 39th Infty for 4 days
Commencing the 5th and ending the 8th each days inclusive

| No men | No days | No rats per day | Total |
|---|---|---|---|
| 7 | 4 | 1 | 28 |

The contracter will issue twenty eight compleat
rations agreable to the above return

Tho. Cook Sergt
39 Infty Comd

4794

Fort Deposit January 1st 1816

Provision return for 8 men of the 39 Infty for 4 days
Commencing on the 1st ending on the 4th each
days inclusive

| No men | No days | No rats per day | Total |
|---|---|---|---|
| 8 | 4 | 1 | 32 |

The contracter will issue thirty two
compleat rations agreable to the above
return

Tho. Cook Sergt
39 Infty Comd

4786

ADJUTANT AND INSPECTOR GENERAL'S OFFICE,

*January* 9, 1816.

**GENERAL ORDER.**

The rank and file of the army are so far reduced below the authorised Peace Establishment, that no discharges will be given to soldiers who are not regularly entitled thereto, except on application to commanding officers of regiments, corps, or posts, and on furnishing good and able substitutes to the satisfaction of the respective commanding officers. In all such cases, substitutes must be regularly enlisted without expence to the United States.

*By order of the Secretary of War,*

D. Parker

*Adj. & Ins. Gen.*

4803 - 4

ipued to Division

Relative to discharges from the Adjt & Gen'l office 9th July 16

Fort Jessup January 13th 1816

Provision return for 6 men of the 39th Lufty for 2 days commencing the 13th and ending the 14th Incln days inclusive

| No Men | No days | No Rats per day | Total |
|---|---|---|---|
| 6 | 2 | 1 | 12 |

The contractor will issue twelve complet rations agreeable to the above return

John Cook
Lieut 39th Lufty Comd

4814

Fort Deposit January 9th 1816

Provision return for 8 men of the 39th Lufty for 4 days commen on the 9th and ending the 12th each days inclusive

| No Men | No days | No Rats per day | Total |
|---|---|---|---|
| 8 | 4 | 1 | 32 |

The contractor will issue thirty two complet rations agreeable to the above return

D Lt Cook R. Lieut
39th Lufty Comd

4805

Fort Deposit January 1st 1816 Jan 10.

Provision return for 50 men of 39 of the 39 Lufty for 10 days Commencing on the 1st and ending the 10th each days inclusive

| No men | No days | No of Rats per day | Total |
|---|---|---|---|
| 50 | 10 | 1 | 500 |

The contractor will issue fifty complet rations agreeable to the above return

D Lt Cook R Lieut
39 Lufty Comds

4787

**Articles of Agreement** made on the fifteenth day of January Anno Domini one thousand eight hundred and sixteen between William H Crawford Secretary for the Department of War of the United States of America, of the one part, and William Ward & James & Joel Johnson under the firm of Ward & Johnsons, of Scott County, in the State of Kentucky. of the other part.

**THIS AGREEMENT WITNESSETH**, That the said William H Crawford, for and on behalf of the United States of America, and the said Ward & Johnsons, their heirs, executors, and administrators, have mutually covenanted and agreed, and by these presents do mutually covenant and agree, to and with each other, as follows, viz:

**First.** That the said Ward & Johnsons, their heirs, executors or administrators, shall supply and issue all the rations, to consist of the articles hereinafter specified, that shall be required of them for the use of the Unitee States, at all and every place or places where troops are or may be stationed, marched, or recruited within the limits of the Mississippi Territory, the State of Louisiana and their vicinities south of the gulph of Mexico thirty days' notice being given of the post or place where rations may be wanted, or the number of troops to be furnished on their march, from the first day of June one thousand eight hundred & sixteen to the thirty first day of May one thousand eight hundred and seventeen, both days inclusive,

at the following prices, that is to say: at any place where rations shall be issued. At Natchez & Washington for fourteen Cents five mills the ration. At Baton Rouge for fifteen Cents the ration. At New Orleans & Fort St Johns for fifteen Cents five Mills the ration. At Fort St. Philips, Petite Coquilla, Pass christian, Fort Charlotte, Mobile, & Fort Stoddart, for sixteen Cents the ration. At Fort Claiborne or Natchitoches & Fort Deposite, for sixteen Cents five mills the ration. And at all other places within the Mississippi Territory, the State of Louisiana, and their vicinities south of the Gulph of Mexico, the price of the ration to be augmented according to the expence and difficulty of transportation. Where the price of the ration is fourteen Cents five mills, the prices of the component parts thereof, shall be, for Meat, five cents five mills, bread or flour five cents, liquor, two cents five mills, Small parts, one cents five mills. Where the price of the ration is fifteen cents, the prices of the component parts thereof shall be, for Meat, five cents five mills, Bread or flour, five cents, liquor, three cents, Small parts one cent five mills. Where the price of the ration is fifteen cents five mills, the prices of the component parts thereof shall be, for Meat, six cents, Bread or flour, five cents, liquor, three cents, Small parts, one cent five mills. Where the price of the ration is sixteen cents, the prices of the component parts thereof, shall be for Meat, six cents five mills, Bread or flour, five Cents, liquor, three cents, Small parts, one cent five mills; Where the price of the ration is sixteen cents five mills, the prices of the component parts thereof, shall be, for meat, six cents five mills, Bread or flour, five cents five mills, liquor, three cents, Small parts, one cent five mills. The prices of the component parts of the Small parts, shall be, for candle, twenty two cents per pound, Soap, eighteen Cents per pound, Salt, six cents per quart, and vinegar, four cents per quart.

4829

**Second.** That the ration to be furnished and delivered by virtue of this contract, shall consist of the following articles, viz: one pound and a quarter of beef, or three quarters of a pound of pork; eighteen ounces of bread or flour; one gill of rum, whiskey, or brandy; and at the rate of two quarts of salt, four quarts of vinegar, four pounds of soap, and one pound and a half of candles, to every one hundred rations.

It is understood that it shall be in the option of the general, or officer commanding an army or a great military district, in all cases not otherwise provided for by this contract, to direct when, and how often, fresh or salted meat shall be issued, by general orders, to be promulgated a reasonable time before the issue is to commence; that the contractor shall always issue flour two days in every week, and the option of bread or flour for the remainder of the week be with the contractor.

**Third.** That supplies shall be furnished by the said Ward & Johnsons their heirs executors, or administrators, at the fortified places and military posts that are or may be established in the limits aforesaid, upon the requisition of the commandant of the army, or a post, in such quantities as shall not exceed what is sufficient for the troops to be there stationed, for the space of three months in advance, in good and wholesome provisions, consisting of due proportions of all the articles forming the ration.

4828

It is understood that if the contractor shall be required to deposite provisions at one place or post, and shall afterwards be required to move them, to be delivered at another place or post, the expenses of transportation to such other place or post, shall be borne by the United States. It is also understood that all supplies are to be originally delivered at the posts where they may be required, without expense to the United States.

FOURTH. That whenever and as often as the provisions stipulated to be furnished under this contract, shall, in the opinion of the commanding officer of the post or place where they are offered to be issued, be unsound, unfit for use, or of an unmerchantable quality, a survey shall be held thereon, by two disinterested persons, one to be chosen by the commanding officer, and the other by the said Ward & Johnsons, or their agent, and in case of disagreement, a third person to be chosen by mutual consent, who shall have power to condemn such part of the provisions as to them may appear unfit for use. But if the said Ward & Johnsons, or their agent, shall fail or neglect to appoint a person to inspect the said provisions, after reasonable notice in writing, it shall be permitted to the said commanding officer to appoint such persons as he may think proper, to inspect the provisions, under oath, with power to condemn as aforesaid. And all provisions condemned by such survey or inspection, may be destroyed by the commanding officer.

FIFTH. That the commanding general, or person appointed by him, at each post or place, in case of absolute failure, or deficiency in the quantity of provisions contracted to be delivered and issued, shall have power to supply the deficiency by purchase, at the risk and on account of the said Ward & Johnsons, their heirs, executors or administrators.

SIXTH. That all losses sustained by the depredations of an enemy, or by means of the troops of the United States, in articles intended to compose rations, to be issued under this contract, being the property of the contractor, as well as in other property necessarily used in transporting the same, shall be paid for at the contract price of the rations, or the component parts, and at an appraised value of the other articles, on the deposition of one or more creditable characters, and the certificate of a commissioned officer, when the same can be obtained, ascertaining the circumstances of the loss, and the amount of the articles for which compensation is claimed.

SEVENTH. That escorts and guards for the safety of the provisions, and for the protecting of the cattle against an enemy, shall be furnished whenever, in the opinion of the commanding officer of the army, or of any post, to whom application may be made, the same can be done without prejudice to the service, and that the said Ward & Johnsons their heirs executors or administrators, shall not be answerable for any deficiency of supplies, at any of the said posts or places, if it shall appear, upon satisfactory proof, that such deficiency was occasioned by the want of proper escorts and guards.

EIGHTH. That at all stationary posts, proper storehouses shall be provided on behalf of the public, for the reception and safekeeping of the provisions deposited from time to time at such posts, respectively; and the contractor shall suffer no loss for want af such stores.

NINTH, That the said Ward & Johnsons, their heirs, executors or administrators, shall render their accounts to the accountant of the department of war, for settlement, at least once in every three months, agreeably to such form as by the said accountant may be established and made known to them.

TENTH. That all such advances of money as may be made to the said Ward & Johnsons, their heirs executors or administrators, for and on account of the supplies to be furnished pursuant to this contract, and all such sums of money as the commanding officer of the troops or recruits that are or may be within the limits aforesaid, may cause to be disbursed, in order to procure supplies, in consequence of any failure on the part of the said Ward & Johnsons, their heirs executors or administrators, in complying with the requisitions herein contained, shall be duly accounted for by them by way of set-off against the amount of such supplies, and the surplus, if any, repaid to the United States, immediately after the expiration of the term of this contract, together with an interest at the rate of six per centum per annum, from the time of such expiration until the same shall be actually repaid. And that if any balance shall, on any settlement of the accounts of the said Ward & Johnsons, their heirs, executors or administrators, be found to be due to them, for or on account of the rations which shall be supplied, pursuant to this agreement, the same shall immediately be paid. And that no unreasonable or unnecessary delay, on the part of the officers of the United States, shall be given to the settlement of the accounts of the said Ward & Johnsons, their heirs, executors or administrators. Provided, however, That no member of congress shall be admitted to any share or part of this contract, or to any benefit to arise therefrom.

~~Note, Put after the seventh & eighth lines of the second article were struck out before signing.~~

Wm H. Crawford

*IN WITNESS WHEREOF, the said secretary of war, for and on behalf of the United States, hath hereunto subscribed his name, and affixed the seal of the war office of the United States; and the said Ward & Johnsons have hereto set their hands and seals the day and year first above written.*

Seal

Wm Ward (seal)
James Johnson (seal)
Joel Johnson (seal)

Signed, sealed, and delivered, in the presence of

Geo Graham } Witness to the signing of the Secretary of War.

William Johnson
Robert I. Ward } Witnesses to the signing of Ward & Johnsons.

THIRD. That the party of the second part shall account to the United States for all the supplies which shall be receipted for, as in the preceding article, he being allowed, however, a deduction of twelve and a half per cent. as a full allowance for wasteage, leakage, and damage of whatever nature, excepting only such losses as may be occasioned by fire, water, an enemy, or by the troops of the United States.

FOURTH. That the party of the second part shall issue all the supplies as aforesaid, to the troops at the several posts, in rations to consist as follows, viz:

Eighteen ounces of bread or flour:
One pound and a quarter of beef, or three quarters of a pound of pork:
One gill of rum, brandy, or whiskey:
And at the rate of two quarts of salt, four quarts of vinegar, four pounds of soap, and one pound and a half of candles to every hundred rations.

FIFTH. That the said party of the first part shall pay, or cause to be paid, to the said party of the second part, one cent for every ration which he shall issue as before recited, as a full compensation for his trouble and expense in issuing the same.

*IN WITNESS WHEREOF, the said secretary of war, on behalf of the United States, hath hereunto subscribed his name, and affixed the seal of the war office of the United States; and the said*

*ha*

*hereto set hand and seal the*

Signed, sealed, and delivered,
in presence of }

4829 - 33

The 15th January 1816

Fort Deposit January 13th 1816

Provision return for 2 men of the 39th Lefty for 4 days commencing the 12th and ending the 15th each days inclusive

| Nº men | Nº days | Nº of rats per day | Total |
|---|---|---|---|
| 2 | 4 | 1 | 10 |

The contractor will issue ten compleat rations agreeable to the above return

Hall Cook Lt
39th Lefty Comd

4813

Fort Deposit January 15th 1816

Provision return for 9 men of the 39th Lefty for 4 days commencing the 15th and ending the 18th each days inclusive

| Nº men | Nº days | Nº of rats per day | Total |
|---|---|---|---|
| 9 | 4 | 1 | 36 |

The contractor will issue thirty Six compleat rations agreeable to the above return

Hall Cook Lt
39th Lefty Comd

4827

Fort Deposit January 19th 1816

Provision return for 9 men of the 39th Lefty for 4 days commencing on the 19th ending the 22d each days inclusive

| Nº men | Nº days | Nº rats per day | Total |
|---|---|---|---|
| 9 | 4 | 1 | 36 |

The contractor will issue thirty Six compleat rations agreeable to the above return

Hall Cook Lt
39th Lefty Comd

4837

Ft Deposit January 22d 1816

Provision return for 1 man of the 39th Lefty for 100 days commencing the 11 of September 1815 and ending the 11 of January 1816 100 days inclusive

| Nº men | Nº days | Nº rats per day | Total |
|---|---|---|---|
| 1 | 100 | 1 | 100 |

The contractor will issue one hundred rations agreeable to the above return

# This return is for soldier on command when under the doctor in Pensacola

Hall Cook Lt
39th Lefty

4848

105.

107

005

A List of the Rolls — Jan-25th 1816

Colo Wm Metcalfe Corps A
Captn Charles Wade Roulstons Regt
Do Jas A Williamson Colo Hammons Regt
Do Henry West Colo Roulstons Regt
Do Wm Mullein Colo Metcalfs Regt
Do James Blackmore Colo Pipkins Regt
Do John Weakley Colo Cocke Regt
Do Barbe Collins Colo Metcalfs Regt
Lieut Elijah Haley Colo Cocks Regt
Do Stanton Gunter Colo Do Regt
Captn Hugh Mcurlin Colo Pipkins Regt
Do Joseph Bell Carrolls Division
Do Richd Brank Cocks Regt
Do George Mabry Colo Pipkins Regt
Do Thos Wells Colo Hammons Regt
Lieut Thomas Horn Colo Pipkins Regt
Captn Elijah Hanie Colo Roulstons Regt
Do John Cunningham Metcalfs Regt
Do Obadiah Walker Metcalfs Regt
Do Bird Hurst Colo Metcalfs Regt
Do Saml Crosthers Colo Cocke Regt
Do George Barns Cocke Regt
Do James Gault Cocke Regt
Do Henry Hamilton Colo Roulstons Regt
Do Danl M. Bedford Genl Carrolls Guard
Do Andw Patterson Metcalfs Regt
Do James A. Black Colo Roulstons Regt
Do Mathew Neale Colo Roulstons Regt
Do Willm Hudstons Colo Roulston Regt
Do Mathew Bowers Colo Roulston Regt
Do William Mackay Pipkins Regt
Do Thos Mackie Do Do Metcalfs Regt
Do Azariel Raine Colo Hammons Regt
Do Daniel Newman Colo Roulston Regt
Do Edward Robertson Roulston Regt
Do Ephraim Kilpatrick Pipkins Regt
Colo L. Hammons Roll
Captn James Gray Colo Cocke Regt
Captn Edward Turner M. Spies
Lieut Drury M. Allen
Captn John A Allen 2. Lists of Rolls
Captn Francis Ellis Colo Cocke Regt

48.52a

Genl Lard Smith
Majr Genl Patten Walker Roll
Colo John Cocke
Colo James Roulston
Majr Genl William Carrolls
Lieut Dorsey Walker Roll
Captn Thos Delaney Hammons Regt
Captn Wilson M Weakley Majr Woodfords
Colo Wm Metcalfs
The Return Rolls sent on to
Washington City 25th Jany 1816
Capt Kimbrough
Lieut Dorsey
Captn Do Walkers Walker Roll

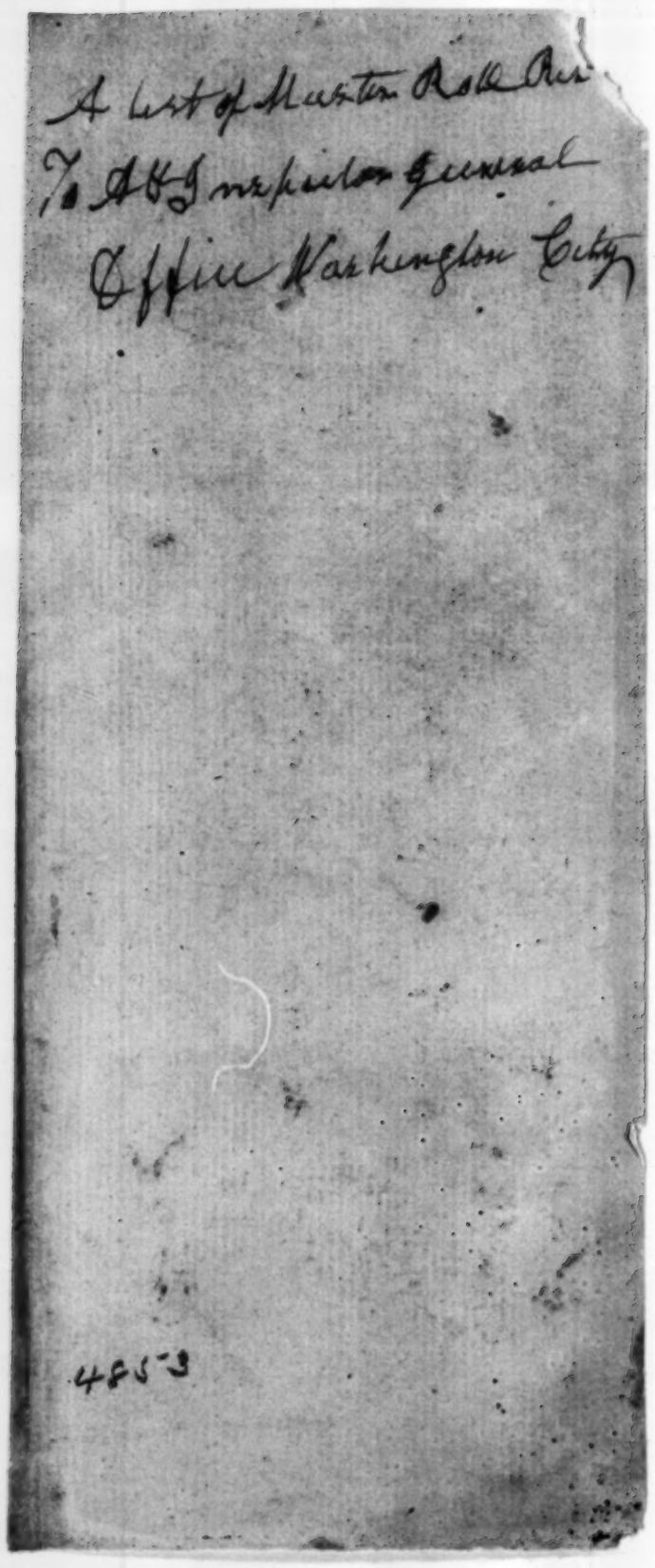
A List of Muster Rolls Rec
To A.G. Inspector General
Office Washington City
485-3

Ft. Deposit Jany 22 1816

Provision return for 1 man of the 39th Infty who
on command for 4 days commencing the 19 and
ending the 22 each day inclusive

| No. Men | No. days | No. rats per day | Total |
|---|---|---|---|
| 1 | 4 | 1 | 5 |

The contractor will issue five comptent ration
agreeable to the above return

Thos. Cook Lieut
39th Infty Comd

4849

Fort Deposit January 23 1816

Provision return for 11 men of the 39th Infty for 4
days commencing the 23d and ending the 26th each
days inclusive

| No. Men | No. days | No. rats per day | Total |
|---|---|---|---|
| 11 | 4 | 1 | 44 |

The contractor will issue forty four compleat
rations agreeable to the above return

Thos Cook Lieut
39th Infty Comd

Fort Deposit January 27th 1816

Provision return for 11 Men of the 39th Infty for 4
days commencing the 27th and ending the 30th
each days inclusive

| No. Men | No. days | No. rats per day | Total |
|---|---|---|---|
| 11 | 5 | 1 | 55 |

The contractor will issue fifty five compleat ration
agreeable to the above return

Thos. Cook Lt.
39th Infty Comd

4862

Jan 30th 1816

Genl Jackson's Bill

| | | |
|---|---|---|
| To 10 Horse feeds | @ 2/3 | $3.75 |
| 6 Diets | @ 1/6 | 1.50 |
| 3 Lodgings | @ — | 37½ |
| 10 Diets per Servt. | @ | 1.25 |
| | | $6.87½ |

White Plains &c
Jany 31st 1816

Rec. payment

W.H. Crosby

Abstract of Provisions issued from the 1st to the 30th January 1816. to the troops &c. of the United States at Fort Deposit South side of Tombigbee M. T. Under the command of Majr Genl Andrew Jackson, under contract of Ward & Johnson

| Date 1816 | No Rations | No Adults | No Children | No Rations | Remarks |
|---|---|---|---|---|---|
| Jan 1st | 1 | 4 | 8 | 32 | 39th U. S. Infantry &c. |
| 2 | 2 | 6 | 1 | 8 | " " " |
| 5 | 3 | 4 | 7 | 28 | " " " |
| 9 | 4 | 4 | 8 | 32 | " " " |
| 13 | 5 | 5 | 2 | 10 | " " " |
| " | 6 | 2 | 6 | 12 | " " " |
| 16 | 7 | 4 | 9 | 36 | " " " |
| " | 8 | 4 | 6 | 24 | " " " |
| 19 | 9 | 4 | 9 | 36 | " " " |
| 22 | 10 | 130 | 1 | 130 | " " " |
| " | 11 | 5 | 1 | 5 | " " " |
| 23 | 12 | 4 | 11 | 44 | " " " |
| 27 | 13 | 5 | 11 | 53 | " " " |
| Dec 10th 1815 | 14 | 35 | 1 | 85 | 1 Sqn 3d Infantry and Partisan L. |

489 Total

4871

I certify that I have carefully examined the foregoing Abstract with the original returns now in my possession, and find it a true and accurate account of issues to the troops &c. of the United States at Deposit South Side of Tombigbee river (M. T.) in the month of January 1816 amounting to four hundred and eighty nine complete rations

(Signed Triplicate)

Roger Brooke Dpty Genl D Staff

Fort Deposit [illegible] 1st 1816

Provision return for [illegible] Men of the 99th Infty for 7 days
Commencing the 1st [illegible] ending the 7th
each days inclusive

| No. Men | No. days | No. rations per day | Total |
|---|---|---|---|
| 11 | 7 | 1 | 77 |

The contractor will issue Twenty Seven Complete
rations agreeable to the above return

[illegible] Cook Sergt
99th Infty

4875

Fort Deposit February 7th 1816

Provision return for 2 prisoners of the 7 Infty for 4 days
Commencing the 7th and ending the 10 each days inclusive

| No. Men | No. days | No. rats per day | Total |
|---|---|---|---|
| 2 | 4 | 1 | 8 |

The contractor will issue eight compleat rations
agreeable to the above return

[illegible] Cook Sergt
99th Infty Comd

4889

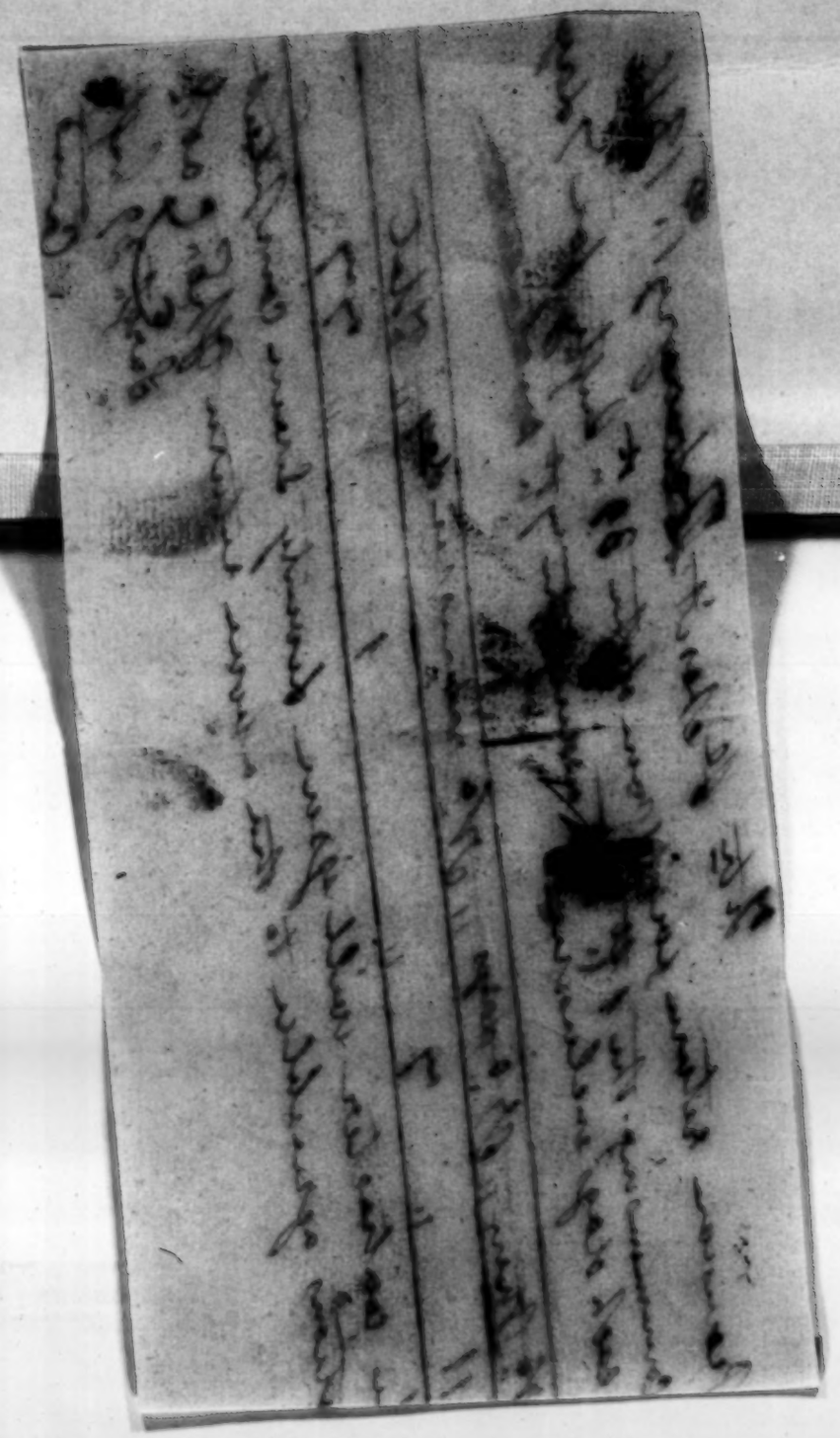

**Articles of Agreement** made on the 15th day of February Anno Domini one thousand eight hundred and seventeen between Wm H. Crawford Secretary for the Department of War of the United States of America, of the one part, and Barclay McGhee of Maryville Blount County, Tennessee, of the other part.

**THIS AGREEMENT WITNESSETH**, That the said Wm H. Crawford for and on behalf of the United States of America, and the said Barclay McGhee his heirs, executors, and administrators, have mutually covenanted and agreed, and by these presents do mutually covenant and agree, to and with each other, as follows, viz:

**First.** That the said Barclay McGhee his heirs executors or administrators, shall supply and issue all the rations, to consist of the articles hereinafter specified, that shall be required of him or them for the use of the United States, at all and every place or places where troops are or may be stationed, marched, or recruited within the limits of the State of Tennessee thirty days' notice being given of the post or place where rations may be wanted, or the number of troops to be furnished on their march, from the 1st of June 1816 to 31 May 1817 both days inclusive,

at the following prices, that is to say: at any place where rations shall be issued within the State of Tennessee for 15 Cents the ration. The prices of the component parts thereof shall be for beef 6 Cents, bread or flour 6 Cents, liquor 2 Cents, small parts 1 Cent. The prices of the Component parts of the small parts of the ration shall be for Candles 20 Cents per pound, Soap 12 Cents per pound, Salt 3 Cents per quart and 4 Cents per quart for Vinegar.

**Second.** That the ration to be furnished and delivered by virtue of this contract, shall consist of the following articles, viz: one pound and a quarter of beef, or three quarters of a pound of pork; eighteen ounces of bread or flour; one gill of rum, whiskey, or brandy; and at the rate of two quarts of salt, four quarts of vinegar, four pounds of soap, and one pound and a half of candles, to every one hundred rations.

It is understood that it shall be in the option of the general, or officer commanding an army or a great military district, in all cases not otherwise provided for by this contract, to direct when, and how often, fresh or salted meat shall be issued, by general orders, to be promulgated a reasonable time before the issue is to commence; that the contractor shall always issue flour two days in every week, and the option of bread or flour for the remainder of the week be with the contractor.

**Third.** That supplies shall be furnished by the said Barclay McGhee his heirs executors, or administrators, at the fortified places and military posts that are or may be established in the Limits aforesaid, upon the requisition of the commandant of the army, or a post, in such quantities as shall not exceed what is sufficient for the troops to be there stationed, for the space of three months in advance, in good and wholesome provisions, consisting of due proportions of all the articles forming the ration.

It is understood that if the contractor shall be required to deposite provisions at one place or post, and shall afterwards be required to move them, to be delivered at another place or post, the expenses of transportation to such other place or post, shall be borne by the United States. It is also understood that all supplies are to be originally delivered at the posts where they may be required, without expense to the United States.

FOURTH. That whenever and as often as the provisions stipulated to be furnished under this contract, shall, in the opinion of the commanding officer of the post or place where they are offered to be issued, be unsound, unfit for use, or of an unmerchantable quality, a survey shall be held thereon, by two disinterested persons, one to be chosen by the commanding officer, and the other by the said Barclay McGhee or his agent, and in case of disagreement, a third person to be chosen by mutual consent, who shall have power to condemn such part of the provisions as to them may appear unfit for use. But if the said Barclay McGhee or his agent, shall fail or neglect to appoint a person to inspect the said provisions, after reasonable notice in writing, it shall be permitted to the said commanding officer to appoint such persons as he may think proper, to inspect the provisions, under oath, with power to condemn as aforesaid. And all provisions condemned by such survey or inspection, may be destroyed by the commanding officer.

FIFTH. That the commanding general, or person appointed by him, at each post or place, in case of absolute failure, or deficiency in the quantity of provisions contracted to be delivered and issued, shall have power to supply the deficiency by purchase, at the risk and on account of the said Barclay McGhee his heirs executors or administrators.

SIXTH. That all losses sustained by the depredations of an enemy, or by means of the troops of the United States, in articles intended to compose rations, to be issued under this contract, being the property of the contractor, as well as in other property necessarily used in transporting the same, shall be paid for at the contract price of the rations, or the component parts, and at an appraised value of the other articles, on the deposition of one or more creditable characters, and the certificate of a commissioned officer, when the same can be obtained, ascertaining the circumstances of the loss, and the amount of the articles for which compensation is claimed.

SEVENTH. That escorts and guards for the safety of the provisions, and for the protecting of the cattle against an enemy, shall be furnished whenever, in the opinion of the commanding officer of the army, or of any post, to whom application may be made, the same can be done without prejudice to the service, and that the said Barclay McGhee & his heirs executors or administrators, shall not be answerable for any deficiency of supplies, at any of the said posts or places, if it shall appear, upon satisfactory proof, that such deficiency was occasioned by the want of proper escorts and guards.

EIGHTH. That at all stationary posts, proper storehouses shall be provided on behalf of the public, for the reception and safekeeping of the provisions deposited from time to time at such posts, respectively; and the contractor shall suffer no loss for want af such stores.

NINTH, That the said Barclay McGhee & his heirs executors or administrators, shall render his or their accounts to the accountant of the department of war, for settlement, at least once in every three months, agreeably to such form as by the said accountant may be established and made known to him or them.

TENTH. That all such advances of money as may be made to the said Barclay McGhee his heirs executors or administrators, for and on account of the supplies to be furnished pursuant to this contract, and all such sums of money as the commanding officer of the troops or recruits that are or may be within the limit aforesaid may cause to be disbursed, in order to procure supplies, in consequence of any failure on the part of the said Barclay McGhee his heirs executors or administrators, in complying with the requisitions herein contained, shall be duly accounted for by him or them by way of set-off against the amount of such supplies, and the surplus, if any, repaid to the United States, immediately after the expiration of the term of this contract, together with an interest at the rate of six per centum per annum, from the time of such expiration until the same shall be actually repaid. And that if any balance shall, on any settlement of the accounts of the said Barclay McGhee his heirs executors or administrators, be found to be due to him or them, for or on account of the rations which shall be supplied, pursuant to this agreement, the same shall immediately be paid. And that no unreasonable or unnecessary delay, on the part of the officers of the United States, shall be given to the settlement of the accounts of the said Barclay McGhee his heirs executors or administrators. Provided, however,. That no member of congress shall be admitted to any share or part of this contract, or to any benefit to arise therefrom.

Wm H Crawford. (Seal)

*IN WITNESS WHEREOF, the said secretary of war, for and on behalf of the United States, hath hereunto subscribed his name, and affixed the seal of the war office of the United States; and the said Barclay McGhee hath hereto set his hand and seal the day and year first above written.*

B. McGhee (Seal)

Signed, sealed, and delivered, in the presence of

D. M. Hunter
Batait Rhea
Geo. Graham, act to the Sec.y of War.

Whereas by a certain agreement made on the 15 d Feb.y 1816 between William H. Crawford Sec.y of War and Barclay McGhee of Maryville, Blount County, State of Tennessee, it was stipulated that the said Barclay McGhee shall furnish and supply the troops of the United States according to said agreement & Contract hereunto annexed.

Now therefore it is agreed between the said William H. Crawford and Barclay McGhee.

First. That an Inventory shall be taken as soon as practicable which shall comprize all such supplies as shall have been actually delivered on or before the last day of May next and shall on that day remain unexpended, either of the deposites of the present Contractors, Polk, Walker & Williams, made in the State of Tennessee, or other deposites ordered by the Commanding General.

Second. That the Inventory shall be taken in the presence of the Commanding Officer of the Post and the party of the second part or this agreement or his Agent and duplicate receipts given therefor by the said party of the second part or his agent expressing the quantity and quality of each article, at the said deposites may be received and receipted for by order of the Commanding General in such manner as he may direct.

**Third.** That the party of the second part shall account to the United States for all the supplies which shall be receipted for, as in the preceding article, he being allowed, however, a deduction of twelve and a half per cent as a full allowance for wasteage, leakage, and damage of whatever nature, excepting only such losses as may be occasioned by fire, water, an enemy, or by the troops of the United States.

**Fourth.** That the party of the second part shall issue all the supplies as aforesaid, to the troops at the several posts, in rations to consist as follows, viz:

Eighteen ounces of bread or flour:
One pound and a quarter of beef, or three quarters of a pound of pork:
One gill of rum, brandy, or whiskey:
And at the rate of two quarts of salt, four quarts of vinegar, four pounds of soap, and one pound and a half of candles to every hundred rations.

**Fifth.** That the said party of the first part shall pay, or cause to be paid, to the said party of the second part, one cent for every ration which he shall issue as before recited, as a full compensation for his trouble and expense in issuing the same.

*IN WITNESS WHEREOF, the said secretary of war, on behalf of the United States, hath hereunto subscribed his name, and affixed the seal of the war office of the United States; and the said* *ha*

*hereto set* *hand and seal the*

Signed, sealed, and delivered,
in presence of

Contract Inn—

Feb-15th 1876

**Articles of Agreement** made on the 15th day of February Anno Domini one thousand eight hundred and sixteen between Wm H. Crawford Secretary for the Department of War of the United States of America, of the one part, and Barclay McGhee, of Maryville, Blount County, Tennessee, of the other part.

THIS AGREEMENT WITNESSETH, That the said Wm H. Crawford for and on behalf of the United States of America, and the said Barclay McGhee his heirs, executors, and administrators, have mutually covenanted and agreed, and by these presents do mutually covenant and agree, to and with each other, as follows, viz:

FIRST. That the said Barclay McGhee his Lewis executors or administrators, shall supply and issue all the rations, to consist of the articles hereinafter specified, that shall be required of him or them for the use of the United States, at all and every place or places where troops are or may be stationed, marched, or recruited within the limits of the State of Tennessee thirty days' notice being given of the post or place where rations may be wanted, or the number of troops to be furnished on their march, from the 1st of June 1816 to 31. May 1817 both days inclusive,

at the following prices, that is to say: at any place where rations shall be issued within the State of Tennessee for 15 Cents the ration. The prices of the Component parts thereof shall be for Meat 6 Cents, Bread or flour 6 Cents, Liquor 2 Cents, Small parts one Cents. The prices of the Component parts of the Small parts of the Ration shall be for Candles 20 Cents per pound, Soap 12 Cents per pound, Salt 3 Cents per quart, and four Cents per quart for Vinegar.

SECOND. That the ration to be furnished and delivered by virtue of this contract, shall consist of the following articles, viz: one pound and a quarter of beef, or three quarters of a pound of pork; eighteen ounces of bread or flour; one gill of rum, whiskey, or brandy; and at the rate of two quarts of salt, four quarts of vinegar, four pounds of soap, and one pound and a half of candles, to every one hundred rations.

It is understood that it shall be in the option of the general, or officer commanding an army or a great military district, in all cases not otherwise provided for by this contract, to direct when, and how often, fresh or salted meat shall be issued, by general orders, to be promulgated a reasonable time before the issue is to commence; that the contractor shall always issue flour two days in every week, and the option of bread or flour for the remainder of the week be with the contractor.

THIRD. That supplies shall be furnished by the said Barclay McGhee his Lewis executors, or administrators, at the fortified places and military posts that are or may be established in the Limits aforesaid, upon the requisition of the commandant of the army, or a post, in such quantities as shall not exceed what is sufficient for the troops to be there stationed, for the space of three months in advance, in good and wholesome provisions, consisting of due proportions of all the articles forming the ration.

It is understood that if the contractor shall be required to deposite provisions at one place or post, and shall afterwards be required to move them, to be delivered at another place or p t, the expenses of transportation to such other place or post, shall be borne by the United States. It is also understood that all supplies are to be originally delivered at the posts where they may be required, without expense to the United States.

FOURTH. That whenever and as often as the provisions stipulated to be furnished under this contract, shall, in the opinion of the commanding officer of the post or place where they are offered to be issued, be unsound, unfit for use, or of an unmerchantable quality, a survey shall be held thereon, by two disinterested persons, one to be chosen by the commanding officer, and the other by the said Barclay McGhee or his agent, and in case of disagreement, a third person to be chosen by mutual consent, who shall have power to condemn such part of the provisions as to them may appear unfit for use. But if the said Barclay McGhee or his agent, shall fail or neglect to appoint a person to inspect the said provisions, after reasonable notice in writing, it shall be permitted to the said commanding officer to appoint such persons as he may think proper, to inspect the provisions, under oath, with power to condemn as aforesaid. And all provisions condemned by such survey or inspection, may be destroyed by the commanding officer.

FIFTH. That the commanding general, or person appointed by him, at each post or place, in case of absolute failure, or deficiency in the quantity of provisions contracted to be delivered and issued, shall have power to supply the deficiency by purchase, at the risk and on account of the said Barclay McGhee his Exrs executors or administrators.

SIXTH. That all losses sustained by the depredations of an enemy, or by means of the troops of the United States, in articles intended to compose rations, to be issued under this contract, being the property of the contractor, as well as in other property necessarily used in transporting the same, shall be paid for at the contract price of the rations, or the component parts, and at an appraised value of the other articles, on the deposition of one or more creditable characters, and the certificate of a commissioned officer, when the same can be obtained, ascertaining the circumstances of the loss, and the amount of the articles for which compensation is claimed.

SEVENTH. That escorts and guards for the safety of the provisions, and for the protecting of the cattle against an enemy, shall be furnished whenever, in the opinion of the commanding officer of the army, or of any post to whom application may be made, the same can be done without prejudice to the service, and that the said Barclay McGhee his Exrs executors or administrators, shall not be answerable for any deficiency of supplies, at any of the said posts or places, if it shall appear, upon satisfactory proof, that such deficiency was occasioned by the want of proper escorts and guards.

EIGHTH. That at all stationary posts, proper storehouses shall be provided on behalf of the public, for the reception and safekeeping of the provisions deposited from time to time at such posts, respectively; and the contractor shall suffer no loss for want af such stores.

NINTH, That the said Barclay McGhee his Exrs executors or administrators, shall render his or their accounts to the accountant of the department of war, for settlement, at least once in every three months, agreeably to such form as by the said accountant may be established and made known to him or them.

TENTH. That all such advances of money as may be made to the said Barclay McGhee his Exrs executors or administrators, for and on account of the supplies to be furnished pursuant to this contract, and all such sums of money as the commanding officer of the troops or recruits that are or may be within the limits aforesaid may cause to be disbursed, in order to procure supplies, in consequence of any failure on the part of the said Barclay McGhee his Exrs executors or administrators, in complying with the requisitions herein contained, shall be duly accounted for by him or them by way of set-off against the amount of such supplies, and the surplus, if any, repaid to the United States, immediately after the expiration of the term of this contract, together with an interest at the rate of six per centum per annum, from the time of such expiration until the same shall be actually repaid. And that if any balance shall, on any settlement of the accounts of the said Barclay McGhee his Exrs executors or administrators, be found to be due to him or them, for or on account of the rations which shall be supplied, pursuant to this agreement, the same shall immediately be paid. And that no unreasonable or unnecessary delay, on the part of the officers of the United States, shall be given to the settlement of the accounts of the said Barclay McGhee his Exrs executors or administrators. Provided, however, That no member of congress shall be admitted to any share or part of this contract, or to any benefit to arise therefrom.

Wm. H. Crawford. (Seal)

*IN WITNESS WHEREOF, the said secretary of war, for and on behalf of the United States, hath hereunto subscribed his name, and affixed the seal of the war office of the United States; and the said* Barclay McGhee *hath hereto set his hand and seal the day and year first above written.*

B. McGhee (Seal)

Signed, sealed, and delivered, in the presence of

D. M. Hunter
Babtis Rhea

Geo: Graham, as to the Sec.ty of War.

Whereas by a certain agreement made on the 15th day of Feb.y 1816 between Wm H. Crawford Sec.y of War and Barclay McGhee of Maryville Blount County State of Tennessee, it was stipulated that the said Barclay McGhee shall furnish and supply the troops of the United States according to said agreement & Contracts hereunto annexed.

Now therefore it is agreed between the said Wm. H. Crawford and Barclay McGhee.

First. That an inventory shall be taken as soon as practicable which shall comprise all such supplies as shall have been actually delivered on or before the last day of May next and shall on that day remain unexpended, with the depositaries of the Present Contractor, Polk Walker & Williams, made in the State of Tennessee or other depositaries ordered by the Commanding General.

Second. That the Inventory shall be taken in the presence of the commanding Officer of the Post, and the party of the second part of this agreement or his agents, and duplicate receipts given therefor by the said party of the second part or his agents expressing the quantity and quality of each article; or the said depositaries may be received and receipted for by order of the Commanding General in such manner as he may direct.

**Third.** That the party of the second part shall account to the United States for all the supplies which shall be receipted for, as in the preceding article, he being allowed, however, a deduction of twelve and a half per cent. as a full allowance for wasteage, leakage, and damage of whatever nature, excepting only such losses as may be occasioned by fire, water, an enemy, or by the troops of the United States.

**Fourth.** That the party of the second part shall issue all the supplies as aforesaid, to the troops at the several posts, in rations to consist as follows, viz:

Eighteen ounces of bread or flour:
One pound and a quarter of beef, or three quarters of a pound of pork:
One gill of rum, brandy, or whiskey:
And at the rate of two quarts of salt, four quarts of vinegar, four pounds of soap, and one pound and a half of candles to every hundred rations.

**Fifth.** That the said party of the first part shall pay, or cause to be paid, to the said party of the second part, one cent for every ration which he shall issue as before recited, as a full compensation for his trouble and expense in issuing the same.

*IN WITNESS WHEREOF, the said secretary of war, on behalf of the United States, hath hereunto subscribed his name, and affixed the seal of the war office of the United States; and the said*

*ha*

*hereto set hand and seal the*

Signed, sealed, and delivered,
in presence of

(Duplicate) Creek Agency February 16. 1816

General

I had the pleasure to receive some days ago, on my way to the Indian boundary west of the Chattahoochie, your very acceptable letter of the 21st of December

My acting Brigade Major has been directed to forward the returns, as they are received from the different Posts, to Colonel Butler, your Adjutant General; and I can only state, at this time from memory, the effective strength and Position of the Infantry under my Command as follows

At Fort Hawkins —

| | | | | | |
|---|---|---|---|---|---|
| Of the 4th Regiment | 4 | Companies | | | 280 |
| " " 7 " | 6 | " | | | 420 |
| Total effective force at Fort Hawkins | | | | | 700 |
| At Charleston | Of the 4th | Regiment | | | 220 |
| At Fort Jackson | " 4 7 | 2 | Compys | | 130 |
| At Fort Montgomery | " " | 2 | " | | 125 |
| At Fort Mitchell | " " | | | | 50 |
| Total effective force of the 4th Regt | | | | | 500 |
| " " " " 7th " | | | | | 725 |
| | | | Total | | 1225 |

over

The detachment of the 4th Regiment now at Charleston ordered from Augusta in december last, in the expectation they would find Comfotable winter Quarters, and would at the same time form a Convenient disposable force for the defence of any Point at which they may be required on the Coast South of Charleston, or on the St. Marys. They will be held in readiness to Join the Battalion at Fort Hawkins, and with the Troops there (should the Indians remain peaceable) await your further orders.

Apprehensive from the time which has elapsed between the date and recpt of your letter that you will have left Tennessee before this could reach you there, I shall send it through the Creek Nation to Fort Jackson where I expect to be towards the latter end of this month. after after which I shall be engaged for a short time on the Line west of the Chattahoochee.

I have the Honor to be most Respectfy

Yr Obt Servt

Edmund P. Gaines

Major General Andrew Jackson
Commander in Chief
Division of the South

1

Genl E D Gains

20th July 1846

Disposition of his Force

Creek Agency
Feby 15th 1816.

General

I had the pleasure to receive some days ago, on my way to the Indian boundary west of the Chattahoochie, your very acceptable letter of the 31st. december.

My acting Brigade Major has been directed to forward the Returns, as they are received from the different posts, to Colonel Butler, your Adjutant General; and I can only state, at this time, from memory, the effective strength and position of the Infantry under my command viz:

At Fort Hawkins
of the 4th Regiment 4 Companies — 280
" 7th. — " — 6 — " — 420
Total effective force at Fort. 700

At Charleston, of the 4 Regt. ..... 220
At Fort Jackson of the 7th. " — 2 Compys .. 130
At Fort Montgomery. 7th. " — 2 — " — 125
At Fort Mitchell — 7th. — 50
Total effective force of the 4th Regt. 500
" " " 7th " — 725
Total .... 1225

Have the honor

The detachment of the 4th Regiment now at Charleston I ordered from Augusta in december last, in the expectation they would find comfortable winter quarters, and would at the same time form a convenient disposable force for the defence of any point at which they may be required on the coast south of Charleston, or on that of St. Marys. They will be held in readiness to join the Battalion at Fort Hawkins, and with the troops there (should the Indians remain peaceable) await your further orders.

Apprehensive from the time which has Elapsed between the date and receipt of your letter, that you will have left Savannah before this could reach you there, I shall send it through the creek nation to Fort Jackson, where I expect to be towards the latter end of the present month. After which I shall be engaged for a short time on the line west of the Chattahoochee. I have the honor

to be most respectfully
Your Ob^t Servant
Edmund P. Gaines

Major General Andrew Jackson
Commander in Chief
Division of the South.

4937

N.S. Service
E. P. Gaines 25
~~Free~~ 25
50

NEW ORLEANS
MAY
2

Major General
Andrew Jackson
Commander in chief
Division of the South
on his way to N. Orleans
Nashville

Express to Fort Jackson

From Genl. Gaines – 16
Feby 1816

N.S. Service
E. P. Gaines 25
~~Free~~ 25
50

NEW ORLEANS
JAN
?

Major General
Andrew Jackson
Commander in chief
Division of the South
on his way to N. Orleans
Nashville

Express to Fort Jackson

From Genl. Gaines – 16
Feby 1816

Feb- 19th 1816

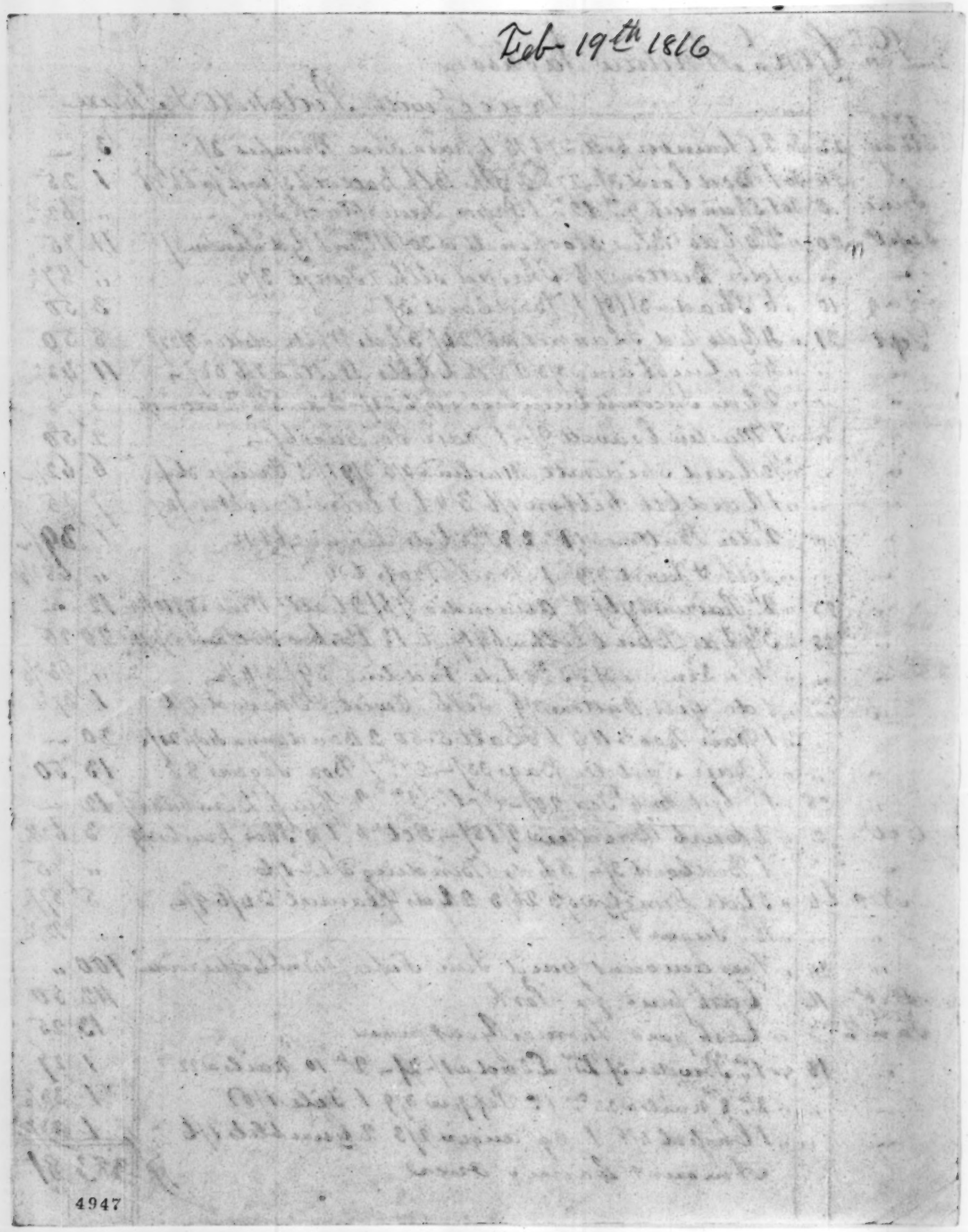

Dr. Gen.l Andrew Jackson

In acc.t with Pitchett & Shaw

| 1815 | | | | |
|---|---|---|---|---|
| May | 23 | To 2 Chamber potts 2/6 15/ 1 pair Shoe Brushes 3/ | 3 | — |
| " | 24 | To 1 Bed Cord 3/ — 27 lbs 2 Sths Blk Lace 21/6 3/ Cord for Bed 7/6 | 1 | 25 |
| June | 5 | To 1 Skein silk 9d 12½ 1 Paper Lampblack 3/ — | " | 62½ |
| Sept.r | 20 | " 2¼ Yds Blue stockinett @ 30/ 11.25 for 1 Yd Linen 3/ | 11 | 75 |
| " | " | " 1 doz Buttons 1/6 Thread silk & Twist 3/9 | " | 87½ |
| Aug | 10 | " 6 Shad @ 3/ 18/ 1 Bedcord 3/ — | 3 | 50 |
| Sept.r | 21 | " 4 Yds Red Flannel @ 6/ 24/ 3 Yds White ditto @ 2/ 27/ | 8 | 50 |
| " | " | " 4½ " Gingham @ 3/3 23/7½ 6 Yds Ditto @ 7/6 66/ — | 11 | 43½ |
| " | " | " 2 Yds Jaconett Cambric @ 10/6 21/ — 2 doz Sh.t Buttons 4/6 | 3 | 75 |
| " | " | " 1 Muslin Cravatt 9/ — 1 pair Scissars 6/ — | 2 | 50 |
| " | " | " ½ Yard Spicinett Muslin @ 7/6 3/9 1 lbs " Fringe 36/ | 6 | 62½ |
| " | " | " 1 Yard 6th Ribbon 1/6 3¼ Yds Olive Velvet 12/ 40/ | 1 | 75 |
| " | " | " 2 doz Buttons @ 1/6 2/3 1¾ Yds Linen @ 3/6 6/17½ | 1 | 39½ |
| " | " | " Silk & Twist 3/9 1 Ball Bass 6/4 cs | " | 68¾ |
| " | 23 | " 2 lbs Rairins @ 3/6 2 lbs Almonds @ 3/6 2 Gall.s Wine @ 5/10 | 12 | — |
| " | 25 | " 3¼ Yds Blue Cloth @ 6/ 19.50 1½ Yds bro Holland @ 3/4 | 20 | 25 |
| " | " | " ¾ " Linen @ 3/ 2/3 ⅜ Yds Padding @ 9/ 3/4½ | " | 93¾ |
| " | " | " 1 doz Gilt Buttons 3/9 Silk, Twist, & Thread 4/6 | 1 | 37½ |
| " | " | " 1 pair Boots 11/ 1 Hatt 5.50 2 Bandanna Hdfs 2/ | 20 | — |
| " | " | " 1 pair Saddle Bags 33/ — 27 lbs 1 Box Segars 8/ | 13 | 50 |
| " | 25 | " 1 lb best Imp.l Tea 24/ — Oct.r 2 lbs 2 Shuff.d Blankets 48/ | 12 | — |
| Oct.r | 2 | " 2 Curb Bridles @ 9/ 18/ — Oct.r 4 lbs 1 lbs Shoe Brushes 3/9 | 3 | 62½ |
| " | 7 | " 1 Bedcord 3/ — 4 Yds Binding @ 42 1/6 | " | 75 |
| Nov | 4 | " 5 Yds Dimity @ 5/3 26/3 2 Yds Flannel @ 4/6 9/ — | 5 | 87½ |
| " | " | " ½ lbs " Sugar 9 — | " | 12½ |
| " | 24 | " This amount paid Jno Fisk Pay.t Gen.l Coffee order | 100 | " |
| Dec.r 1815 | 14 | " Cash paid for Pork | 112 | 50 |
| Jan.y | 3 | " Cash paid Thomas Gearman | 13 | 25 |
| " | 18 | " 1 lbs Powder 3/ 2 lbs " Lead @ 1/ 2/ — 2 lbs 10d Nails @ 22 cs | 1 | 27 |
| " | " | " 2 lbs 8d Nails @ 23 cs 1 lbs Pepper 3/9 1 File 1/6 | 1 | 33½ |
| " | " | " 1 Chissel 4/6 1 3.q.r auger 2/3 2 Gimblets 1/6 | 1 | 37½ |
| | | Amount Carried over | $ 383 | 81 |

| | | | | |
|---|---|---|---|---|
| | | Amount brought Forward | 383 | 85½ |
| Jan'y | 18 | To 43 lbs Bailing Rope @ 10 cts 6.02 3 lbs Twine 2.25 | 8 | 27 |
| " | " | " 1 quire Paper 1/6 25 lbs cask for Thread 2/3 | " | 62½ |
| Feb'y | 3 | " 6 lbs 10 oz Crowley steel @ 2/3 16/ 1 Yd Linen 3/ | 3 | — |
| " | " | " 51½ lbs best Coffee @ 3/ 25.75 | 25 | 75 |
| " | " | " 1 Bbl Whiskey 28½ Gallons @ 87½ cts Bbl 1# | 25 | 93¾ |
| " | " | " 1 Bbl Salt 1234 lbs 63 lbs .02 121 lbs Iron @ 15 cts 18.15 | 25 | 17 |
| " | 6 | " 1 lb Pepper 3/9 ½ allspice 2/3 6 Nutmegs @ 1/ 6/ | 2 | — |
| " | " | " 11½ lbs Loaf Sugar @ 3/9 7.15 3/4 | 7 | 18¾ |
| " | 9 | " 1 Pair Ladies Shoes 9/ 1 Twill'd Bag 9/ | 3 | — |
| " | " | " 24 Lights Window Glass @ 9 18/ 2 Sths lb Balls 2/ | 3 | 25 |
| | | Amount Furnished & Bateaux &c | 223 | 85¾ |
| | | | 711 | 85¾ |
| | 13 | 1 lb Amm'n &c | 4 | |
| | | Errors & Omissions Excepted | 715 | 85¾ |
| | | D V Shall | | |
| Feb'y | 19 | 1816 By Cash in a check by Mc Jackson | 686 | 60 |
| | | | 29 | 25¾ |
| | | Pritchett & Shall | | |

4948

Genl. Andrew Jackson

In account

With

Prolchill & Shall

$711.85 3/4

Nashville

Articles of Agreement made on the 26th day of Feb'y Anno Domini one thousand eight hundred and sixteen between Wm H. Crawford Secretary for the Department of War of the United States of America, of the one part, and Charles Tyler, of Alexandria, in the Dist. of Columbia of the other part.

THIS AGREEMENT WITNESSETH, That the said Wm H. Crawford for and on behalf of the United States of America, and the said Chas. Tyler his heirs, executors, and administrators, have mutually covenanted and agreed, and by these presents do mutually covenant and agree, to and with each other, as follows, viz:

FIRST. That the said Chas. Tyler his heirs executors or administrators, shall supply and issue all the rations, to consist of the articles hereinafter specified, that shall be required of him or them for the use of the United States, at all and every place or places where troops are or may be stationed, marched, or recruited within the limits of the State of Virginia thirty days' notice being given of the post or place where rations may be wanted, or the number of troops to be furnished on their march, from the 1st. day of June 1816 to 31. day of May 1817 both days inclusive

at the following prices, that is to say: The price of every Complete ration issued within the limits aforesaid shall be 17 Cents 2½ Mills. The prices of the Component parts thereof shall be for Meat 7 Cts. Bread or Flour 6 Cents, Liquor 3 Cents 2½ Mills, Small parts or 0 Cents. ——— The prices of the Component parts of the small parts of the ration shall be for Candles 20 Cents per pound, Soap 12 Cents per pound, Salt 4 Cents per quart, and 3 Cents 5 Mills per quart for Vinegar. ———

SECOND. That the ration to be furnished and delivered by virtue of this contract, shall consist of the following articles, viz: one pound and a quarter of beef, or three quarters of a pound of pork; eighteen ounces of bread or flour; one gill of rum, whiskey, or brandy; and at the rate of two quarts of salt, four quarts of vinegar, four pounds of soap, and one pound and a half of candles, to every one hundred rations.

It is understood that it shall be in the option of the general, or officer commanding an army or a great military district, in all cases not otherwise provided for by this contract, to direct when, and how often, fresh or salted meat shall be issued, by general orders, to be promulgated a reasonable time before the issue is to commence; that the contractor shall always issue flour two days in every week, and the option of bread or flour for the remainder of the week be with the contractor.

THIRD. That supplies shall be furnished by the said Chas. Tyler his heirs executors, or administrators, at the fortified places and military posts that are or may be established in the Limits aforesaid, upon the requisition of the commandant of the army, or a post, in such quantities as shall not exceed what is sufficient for the troops to be there stationed, for the space of three months in advance, in good and wholesome provisions, consisting of due proportions of all the articles forming the ration.

It is understood that if the contractor shall be required to deposite provisions at one place or post, and shall afterwards be required to move them, to be delivered at another place or post, the expenses of transportation to such other place or post, shall be borne by the United States. It is also understood that all supplies are to be originally delivered at the posts where they may be required, without expense to the United States.

FOURTH. That whenever and as often as the provisions stipulated to be furnished under this contract, shall, in the opinion of the commanding officer of the post or place where they are offered to be issued, be unsound, unfit for use, or of an unmerchantable quality, a survey shall be held thereon, by two disinterested persons, one to be chosen by the commanding officer, and the other by the said Chas. Tyler or his Agent agent, and in case of disagreement, a third person to be chosen by mutual consent, who shall have power to condemn such part of the provisions as to them may appear unfit for use. But if the said Chas. Tyler or his agent, shall fail or neglect to appoint a person to inspect the said provisions, after reasonable notice in writing, it shall be permitted to the said commanding officer to appoint such persons as he may think proper, to inspect the provisions, under oath, with power to condemn as aforesaid. And all provisions condemned by such survey or inspection, may be destroyed by the commanding officer.

FIFTH. That the commanding general, or person appointed by him, at each post or place, in case of absolute failure, or deficiency in the quantity of provisions contracted to be delivered and issued, shall have power to supply the deficiency by purchase, at the risk and on account of the said Chas. Tyler his heirs executors or administrators.

SIXTH. That all losses sustained by the depredations of an enemy, or by means of the troops of the United States, in articles intended to compose rations, to be issued under this contract, being the property of the contractor, as well as in other property necessarily used in transporting the same, shall be paid for at the contract price of the rations, or the component parts, and at an appraised value of the other articles, on the deposition of one or more creditable characters, and the certificate of a commissioned officer, when the same can be obtained, ascertaining the circumstances of the loss, and the amount of the articles for which compensation is claimed.

SEVENTH. That escorts and guards for the safety of the provisions, and for the protecting of the cattle against an enemy, shall be furnished whenever, in the opinion of the commanding officer of the army, or of any post, to whom application may be made, the same can be done without prejudice to the service, and that the said Chas. Tyler his heirs executors or administrators, shall not be answerable for any deficiency of supplies, at any of the said posts or places, if it shall appear, upon satisfactory proof, that such deficiency was occasioned by the want of proper escorts and guards.

EIGHTH. That at all stationary posts, proper storehouses shall be provided on behalf of the public, for the reception and safekeeping of the provisions deposited from time to time at such posts, respectively; and the contractor shall suffer no loss for want af such stores.

NINTH, That the said Chas. Tyler his heirs executors or administrators, shall render his or their accounts to the accountant of the department of war, for settlement, at least once in every three months, agreeably to such form as by the said accountant may be established and made known to him or them.

TENTH. That all such advances of money as may be made to the said Chas. Tyler his heirs executors or administrators, for and on account of the supplies to be furnished pursuant to this contract, and all such sums of money as the commanding officer of the troops or recruits that are or may be within the limits aforesaid may cause to be disbursed, in order to procure supplies, in consequence of any failure on the part of the said Chas. Tyler his heirs executors or administrators, in complying with the requisitions herein contained, shall be duly accounted for by him or them by way of set-off against the amount of such supplies, and the surplus, if any, repaid to the United States, immediately after the expiration of the term of this contract, together with an interest at the rate of six per centum per annum, from the time of such expiration until the same shall be actually repaid. And that if any balance shall, on any settlement of the accounts of the said Chas. Tyler his heirs executors or administrators, be found to be due to him or them, for or on account of the rations which shall be supplied, pursuant to this agreement, the same shall immediately be paid. And that no unreasonable or unnecessary delay, on the part of the officers of the United States, shall be given to the settlement of the accounts of the said Chas. Tyler his heirs executors or administrators. Provided, however, That no member of congress shall be admitted to any share or part of this contract, or to any benefit to arise therefrom.

Wm. H. Crawford. (Seal)

*IN WITNESS WHEREOF, the said secretary of war, for and on behalf of the United States, hath hereunto subscribed his name, and affixed the seal of the war office of the United States; and the said Chas. Tyler hath hereto set his hand and seal the day and year first above written.*

Charles Tyler (Seal)

Signed, sealed, and delivered, in the presence of

Geo: Graham } Witness to the signing of the Sec.y of War.

Justinian P. Thorn,
Stephen Daniel } Witnesses to the signing of Chas. Tyler.

**THIRD.** That the party of the second part shall account to the United States for all the supplies which shall be receipted for, as in the preceding article, he being allowed, however, a deduction of twelve and a half per cent as a full allowance for wasteage, leakage, and damage of whatever nature, excepting only such losses as may be occasioned by fire, water, an enemy, or by the troops of the United States.

**FOURTH.** That the party of the second part shall issue all the supplies as aforesaid, to the troops at the several posts, in rations to consist as follows, viz:

Eighteen ounces of bread or flour:
One pound and a quarter of beef, or three quarters of a pound ~~of pork~~:
One gill of rum, brandy, or whiskey:
And at the rate of two quarts of salt, four quarts of vinegar, four pounds of soap, and one pound and a half of candles to every hundred rations.

**FIFTH.** That the said party of the first part shall pay, or cause to be paid, to the said party of the second part, one cent for every ration which he shall issue as before recited, as a full compensation for his trouble and expense in issuing the same.

*IN WITNESS WHEREOF, the said secretary of war, on behalf of the United States, hath hereunto subscribed his name, and affixed the seal of the war office of the United States; and the said*

*ha*

*hereto set hand and seal the*

Signed, sealed, and delivered,
in presence of }

Articles of Agreement made on the 26th
day of Feby Anno Domini one thousand eight hundred and sixteen be-
tween Wm H. Crawford Secretary for the Department of War of the United
States of America, of the one part, and Chas. Tyler of Alexandria in the Dist. of
Columbia
of the other part.

THIS AGREEMENT WITNESSETH, That the said Wm H. Crawford for and on behalf
of the United States of America, and the said Chas. Tyler his
heirs, executors, and administrators, have mutually covenanted and agreed, and by these presents do mutually covenant
and agree, to and with each other, as follows, viz:

FIRST. That the said Chas. Tyler his executors or
administrators, shall supply and issue all the rations, to consist of the articles hereinafter specified, that shall be required
of him or them for the use of the United States, at all and every place or places where troops are or may be stationed,
marched, or recruited within the limits of the State of Virginia
thirty days' notice being given of the post or place where rations may be wanted, or the number
of troops to be furnished on their march, from the 1st. of June 1816 to 31. May 1817 both days
inclusive

at the following prices, that is to say: The price of every complete ration issued within
the limits aforesaid shall be 17 Cents 2½ Mills. The prices
of the Component parts thereof shall be for the meat 7 Cents,
bread or flour 6 Cents, liquor three Cents 2½ mills, small
part 1 Cent. The prices of the Component parts of the small
parts of the ration shall be for Candles 20 Cents per pound
for Candles, Soap 12 Cents per pound, Salt 4 Cents per
quart, and 3 Cents 5 Mills per quart for Vinegar.

SECOND. That the ration to be furnished and delivered by virtue of this contract, shall consist of the following articles, viz: one pound and a quarter of beef, or three quarters of a pound of pork; eighteen ounces of bread or flour; one gill of rum, whiskey, or brandy; and at the rate of two quarts of salt, four quarts of vinegar, four pounds of soap, and one pound and a half of candles, to every one hundred rations.

It is understood that it shall be in the option of the general, or officer commanding an army or a great military district, in all cases not otherwise provided for by this contract, to direct when, and how often, fresh or salted meat shall be issued, by general orders, to be promulgated a reasonable time before the issue is to commence; that the contractor shall always issue flour two days in every week, and the option of bread or flour for the remainder of the week be with the contractor.

THIRD. That supplies shall be furnished by the said Chas. Tyler his heirs executors, or administrators, at the fortified places and military posts that are or may be established in the Limits aforesaid, upon the requisition of the commandant of the army, or a post, in such quantities as shall not exceed what is sufficient for the troops to be there stationed, for the space of three months in advance, in good and wholesome provisions, consisting of due proportions of all the articles forming the ration.

It is understood that if the contractor shall be required to deposite provisions at one place or post, and shall afterwards be required to move them, to be delivered at another place or post, the expenses of transportation to such other place or post, shall be borne by the United States. It is also understood that all supplies are to be originally delivered at the posts where they may be required, without expense to the United States.

FOURTH. That whenever and as often as the provisions stipulated to be furnished under this contract, shall, in the opinion of the commanding officer of the post or place where they are offered to be issued, be unsound, unfit for use, or of an unmerchantable quality, a survey shall be held thereon, by two disinterested persons, one to be chosen by the commanding officer, and the other by the said Chas. Tyler or his agent, and in case of disagreement, a third person to be chosen by mutual consent, who shall have power to condemn such part of the provisions as to them may appear unfit for use. But if the said Charles Tyler or his agent, shall fail or neglect to appoint a person to inspect the said provisions, after reasonable notice in writing, it shall be permitted to the said commanding officer to appoint such persons as he may think proper, to inspect the provisions, under oath, with power to condemn as aforesaid. And all provisions condemned by such survey or inspection, may be destroyed by the commanding officer.

FIFTH. That the commanding general, or person appointed by him, at each post or place, in case of absolute failure, or deficiency in the quantity of provisions contracted to be delivered and issued, shall have power to supply the deficiency by purchase, at the risk and on account of the said Chas Tyler his heirs executors or administrators.

SIXTH. That all losses sustained by the depredations of an enemy, or by means of the troops of the United States, in articles intended to compose rations, to be issued under this contract, being the property of the contractor, as well as in other property necessarily used in transporting the same, shall be paid for at the contract price of the rations, or the component parts, and at an appraised value of the other articles, on the deposition of one or more creditable characters, and the certificate of a commissioned officer, when the same can be obtained, ascertaining the circumstances of the loss, and the amount of the articles for which compensation is claimed.

SEVENTH. That escorts and guards for the safety of the provisions, and for the protecting of the cattle against an enemy, shall be furnished whenever, in the opinion of the commanding officer of the army, or of any post, to whom application may be made, the same can be done without prejudice to the service, and that the said Chas. Tyler his heirs executors or administrators, shall not be answerable for any deficiency of supplies, at any of the said posts or places, if it shall appear, upon satisfactory proof, that such deficiency was occasioned by the want of proper escorts and guards.

EIGHTH. That at all stationary posts, proper storehouses shall be provided on behalf of the public, for the reception and safekeeping of the provisions deposited from time to time at such posts, respectively; and the contractor shall suffer no loss for want af such stores.

NINTH, That the said Chas Tyler his heirs executors or administrators, shall render his or their accounts to the accountant of the department of war, for settlement, at least once in every three months, agreeably to such form as by the said accountant may be established and made known to him or them.

TENTH. That all such advances of money as may be made to the said Chas Tyler his heirs executors or administrators, for and on account of the supplies to be furnished pursuant to this contract, and all such sums of money as the commanding officer of the troops or recruits that are or may be within the limits aforesaid may cause to be disbursed, in order to procure supplies, in consequence of any failure on the part of the said Chas Tyler his heirs executors or administrators, in complying with the requisitions herein contained, shall be duly accounted for by by way of set-off against the amount of such supplies, and the surplus, if any, repaid to the United States, immediately after the expiration of the term of this contract, together with an interest at the rate of six per centum per annum, from the time of such expiration until the same shall be actually repaid. And that if any balance shall, on any settlement of the accounts of the said Chas Tyler his heirs executors or administrators, be found to be due to him or them, for or on account of the rations which shall be supplied, pursuant to this agreement, the same shall immediately be paid. And that no unreasonable or unnecessary delay, on the part of the officers of the United States, shall be given to the settlement of the accounts of the said Chas Tyler his heirs executors or administrators.
Provided, however, That no member of congress shall be admitted to any share or part of this contract, or to any benefit to arise therefrom.

Wm. H. Crawford [Seal]

*IN WITNESS WHEREOF, the said secretary of war, for and on behalf of the United States, hath hereunto subscribed his name, and affixed the seal of the war office of the United States; and the said Chas Tyler hath hereto set his hand and seal the day and year first above written.*

Charles Tyler [Seal]

Signed, sealed, and delivered, in the presence of }

Geo: Graham } Witness to the signing of the Secr. of War.

Justinian P. Rhodes }

Stephen Daniel } Witnesses to the signing of Chas Tyler.

**Third.** That the party of the second part shall account to the United States for all the supplies which shall be receipted for, as in the preceding article, he being allowed, however, a deduction of twelve and a half per cent as a full allowance for wastage, leakage, and damage of whatever nature, excepting only such losses as may be occasioned by fire, water, an enemy, or by the troops of the United States.

**Fourth.** That the party of the second part shall issue all the supplies as aforesaid, to the troops at the several posts, in rations to consist as follows, viz:

Eighteen ounces of bread or flour:
One pound and a quarter of beef, or three quarters of a pound of pork:
One gill of rum, brandy, or whiskey:
And at the rate of two quarts of salt, four quarts of vinegar, four pounds of soap, and one pound and a half of candles to every hundred rations.

**Fifth.** That the said party of the first part shall pay, or cause to be paid, to the said party of the second part, one cent for every ration which he shall issue as before recited, as a full compensation for his trouble and expense in issuing the same.

*IN WITNESS WHEREOF, the said secretary of war, on behalf of the United States, hath hereunto subscribed his name, and affixed the seal of the war office of the United States; and the said* ha

*hereto set hand and seal the*

Signed, sealed, and delivered,
in presence of }

X

1896

Articles of agreement between Secy of War and Chas Tyler — rations —

Abstract of Provisions issued from the 1st Feb to the 1st March 1816. to the troops
&c. of the United States at Deposite South side of Tennessee river (W.T.)
Under the command of Majr Genl. Andrew Jackson under contract of
Ward & Johnson

| Date 1816 | No Rations | No days | No Rum | No complete Rations | Remarks |
|---|---|---|---|---|---|
| Feb 1st | 1 | 7 | 11 | 77 | 89th U.S. Infantry (late) Rose 7th Regt |
| 7 | 2 | 4 | 2 | 8 | " " " |
| 8 | 3 | 19 | 1 | 19 | " " " |
| " | 4 | 4 | 12 | 48 | " " " |
| 10 | 5 | 5 | 2 | 10 | " " " |
| 12 | 6 | 4 | 12 | 48 | " " " |
| 16 | 7 | 4 | 12 | 48 | " " " |
| " | 8 | 4 | 2 | 8 | " " " |
| 20 | 9 | 4 | 12 | 48 | " " " |
| 24 | 10 | 6 | 12 | 72 | " " " |
| March 1st | 11 | 4 | 12 | 48 | " " " |
| | | | | 434 | Total |

4975

I certify that I have carefully examined the foregoing Abstract with the Original returns now in my possession, and find it a true and accurate account of issues to the troops of the United States at Deposit South side of Tennessee river (W.T.) in the month of Feby 1816, amounting to four hundred and thirty four complete rations

(Signed Triplicates)

Robert Butler Actg Genl Dept

1 March 1816

Abstract for
Feby 1816.

Fort Jackson March 8th 1876

In pursuance of an order of this day we the undersigned proceeded to inspect the provisions at this Post and find Twenty nine barrels of flour and three Barrels of Pork fit for use and find fifty five Barrels of flour and two Barrels of Pork unfit for use

Signed

F. W. Alston
Lieut 7th Infy
Presly Saurbeck
L. M. Ingalls
L. M. 7th Infy

I Certify that these are true Copies of the Inspections held on the provision at this Post

Signed R. A. Scott. Lieut 7th Infy

Sir

I forward you the reports of three Inspections on the Provisions at this Post.

Signed J. M. Cherry
Maj 7th Infy

Maj. Genl.
E. P. Gaines

4990

In pursuance to an order of the 23rd December 1815. We the undersigned proceed to Inspect the flour at this Post and pass One Hundred and fifty Eight Barrels of as eatable but not of a Quality that the Contract specifies Also Condemning three Hundred and fifty Seven Barrels.

Signed

George Birch
Lieut. 7th Infy
L. Roberts Actg on the part of the Contractor

In pursuance to an order of the 2d Jany we the undersigned proceeded to Inspect all the provisions brought to this post by the Barge Industry and pass Fifty One Barrels of Pork fourteen of whiskey Seven Boxes of Soap Three Boxes of Candles three Barrels of Vinegar and Twenty one Barrels of flour The Soap Candles Vinegar and whiskey of a good Quality The flour and pork eatable but not of a Quality the Contract Specifies and find two Barrels of Pork and two Barrels of flour unfit for Issue

Signed

Richd W Scott
Lieut. 7th Infy
L. Roberts actg on the part of the Contractor

4991

ADJUTANT AND INSPECTOR GENERAL'S OFFICE,

*March* 15, 1816.

GENERAL ORDER.

The President has been pleased to allow *wings*, in addition to the prescribed uniform of the Light Artillery, and to the Light Infantry companies of regiments.

Generals and commanding officers of regiments and corps, will enforce the regulations and orders respecting the uniform of the army.

Pattern buttons have been furnished to the Commissary General, who will transmit samples to regiments and corps.

*By order of the Secretary of War,*

D. Parker

*Adj. & Ins. Gen.*

Issued to the Division -
7th April 1816.
from War Department
A. General Order

Monthly Return of the [illegible] Regt. [illegible] Lieut Col. D. L. Clark In the Creek Nation ch 1816

Creek Nation
March 31st 1815.

| Companies | | Present O. For Duty: Lieut Colonels | Adjts. & Qrs. Masters | Paymasters | Surgeons | Surgeon Mates | Sub Majors | Captains 1st | Captains 2d | Lieuts 1st | Lieuts 2d | Ensigns | Sergeants | Corporals | Musicians | Privates | Sick: Sergeants | Corporals | Musicians | Privates | In Arrest or Confined: Sergeants | Corporals | Musicians | Privates | Total Present O. | Absent O: Sub Majors | Captains | Lieuts 1st | Lieuts 2d | Ensigns | Sergeants | Corporals | Musicians | Privates | Total Absent O. | Total Present & Absent | Aggregate | Alterations since last Return: Joined | Deserted | Discharged | Transferred | Dead | |
|---|---|---|---|---|---|---|---|---|---|---|---|---|---|---|---|---|---|---|---|---|---|---|---|---|---|---|---|---|---|---|---|---|---|---|---|---|---|---|---|---|
| Field & Staff | Mr Joseph | 1 | 1 | 1 | 1 | 1 | | | | | | 1 | | | | | | | | | | | | | 1 | | | | | 1 | | | | 1 | 2 | 7 | | | | | | |
| B. Capt Spotts Artillery | | | | | | | | 1 | | | | 3 | 1 | 1 | 67 | | | | 1 | | | | | 73 | | | | | | | | 8 | 8 | 81 | 82 | | 1 | 1 | 1 | 1 | |
| B. M. Cutler | " | | | | | | 1 | | | | | 4 | 3 | 2 | 40 | | | | 3 | | | | | 52 | | | 1 | | | | | 9 | 9 | 61 | 63 | | 5 | | | | |
| " " Muhlenberg | " | | | | | | | | | | | 4 | 3 | 1 | 41 | | | | 1 | | | | | 50 | 1 | | 1 | 1 | | | | 6 | 6 | 56 | 59 | | 5 | | | | |
| " " Bunch | " | | | | | | | | 1 | | | 3 | 4 | 2 | 32 | | | | 6 | | | | | 47 | 1 | | | | | 2 | | 6 | 8 | 55 | 57 | | 4 | | | | |
| Capt Langsters | " | | | | | | | | | | | 2 | 1 | 2 | 39 | | | | 2 | 1 | | | | 47 | | 1 | | | | | 1 | 11 | 12 | 59 | 60 | | 1 | | | | |
| " Taylor | " | | | | | | 1 | | | | | 3 | 4 | 3 | 35 | | | | 1 | 1 | | | | 47 | | | 1 | 1 | | | | 7 | 7 | 54 | 57 | | 3 | | | | |
| " Madison | " | | | | | | | 1 | 1 | | | 4 | 3 | 1 | 39 | | | | 1 | | | | | 48 | 1 | | | | | | | 8 | 8 | 56 | 59 | | 1 | | | | |
| " Bell | Mr Joseph | | | | | | 1 | | 1 | | | 4 | 4 | 2 | 53 | | | | 4 | | | | | 67 | | | | | | | | 10 | 10 | 77 | 79 | | | | | | |
| " Vashon | " | | | | | | 1 | 1 | | | | 4 | 4 | 2 | 52 | | | | 7 | | | | 1 | 70 | | | | | | | | 6 | 6 | 76 | 78 | | | | | | |
| T. C. T. A. L. | | 1 | 1 | 1 | 1 | 1 | 3 | 1 | 2 | 3 | 1 | 31 | 27 | 16 | 398 | | | | 26 | 1 | 1 | | 1 | 502 | 2 | 2 | 3 | 2 | 1 | 2 | 1 | 71 | 75 | 577 | 101 | | 20 | 1 | 1 | 1 | |

Hawley accountant Jar

Absentees accounted for

| Names & Rank of Commiss.d Officers | B. Majors | Captains | 1st Lieut | 2d Lieut | 2d Mr. Serv. | Serjeants | Corporals | Musicians | Privates | Total | Aggregate | Where & by whose Order | Remarks |
|---|---|---|---|---|---|---|---|---|---|---|---|---|---|
| John A. Burd Brev.t Major | 1 | | | | | | | | | | 1 | Sick in Charleston S.C.a | Not Yet Joined |
| Peter Muhlenberg Brev.t Major | 1 | | | | | | | | | | 1 | | |
| Thomas Sangster Captain | | 1 | | | | | | | | | 1 | | |
| Andrew L. Madison Capt. | | 1 | | | | | | | | | 1 | Sick in Charleston S.C.a | |
| F. S. Belton & McKinzey 1st Lieut.s | | | 2 | | | | | | | | 2 | | Not Yet Joined |
| O. W. Callis 1st Lieutenant | | | 1 | | | | | | | | 1 | Detach.d from B. M. Cutlers Comp.y to Comm.d Capt. Sangsters | |
| Beverly Turpin 2d Lieut. | | | | 1 | | | | | | | 1 | Detach.d from Capt. Taylors Comp.y to Comm.d B. M. Muhlenbergs | |
| F. H. Lissenhoff 2d Lieut. | | | | 1 | | | | | | | 1 | | Not Yet Joined |
| " " " " | | | | | 1 | 2 | | | 22 | 25 | 25 | Sick in Gen.l Hosp.l James Island (S.C.a) | |
| " " " " | | | | | | | | | 11 | 11 | 11 | Sick at Fort Hawkins (Geo.) | |
| " " " " | | | | | | | | | 2 | 2 | 2 | On Comm.d at Camp Gaines by order Co.l Clinch | |
| " " " " | | | | | | | | | 1 | 1 | 1 | On Comm.d Waiter to Lieut Mallory | |
| " " " " | | | | | | | | | 1 | 1 | 1 | On Comm.d Waiter to Lieut Bee | |
| " " " " | | | | | | | | | 3 | 3 | 3 | On Comm.d At Fort Hawkins | |
| " " " " | | | | | | | | | 1 | 1 | 1 | On Comm.d Orderly for Gen.l Gaines | |
| " " " " | | | | | | | | | 2 | 2 | 2 | On Comm.d at Fort Johnson S.C.a | |
| " " " " | | | | | | | 1 | | 5 | 6 | 6 | On Furlough | |
| " " " " | | | | | | | | | 1 | 1 | 1 | On Comm.d Waiter to Co.l Brook | |
| " " " " | | | | | | | | | 1 | 1 | 1 | With Gen.l Gaines | |
| " " " " | | | | | | | | | 1 | 1 | 1 | at the New Orleans Waiter to Lt. Spencer | |
| " " " " | | | | | | | | | 4 | 4 | 4 | Left at Fort Hawkins by order Co.l Clinch | |
| " " " " | | | | | | | | | 1 | 1 | 1 | On Comm.d Waggoning in the Nation | |
| " " " " | | | | | | | | | 7 | 7 | 7 | Confined at Fort Hawkins | |
| " " " " | | | | | | | | | 4 | 4 | 4 | Left at Fort Hawkins | |
| " " " " | | | | | | | | | 1 | 1 | 1 | Confined at Fort Johnson S.C.a | |
| " " " " | | | | | | | | | 1 | 1 | 1 | On Command | |
| " " " " | | | | | | | | | 3 | 3 | 3 | Absent Without leave | |
| T O T A L.s | 2 | 2 | 3 | 2 | 1 | 2 | 1 | | 71 | 75 | 84 | | |

1st Lieut Pendleton of B. M. Burds Comp.y Appointed to Act as Adj.t Since last Return —

* Eg of Brevet Cape Spotts Command are Infantry doing the duty of Artillery

5078-79

D. L. [illegible]
Lt. Co.l [illegible] Commanding

# Monthly Return of the Troops in the District composed of the Missouri and Illinois Ter

Month of March 1816.

St Louis March 31st 1816.

| Corps and Station | Present for duty | | | | | | | | | | | | | | | | | | | | | | Sick | | | |
|---|---|---|---|---|---|---|---|---|---|---|---|---|---|---|---|---|---|---|---|---|---|---|---|---|---|---|
| | Brig.r Generals. | Brigade Inspectors | Brigade & Reg.l Majors. | Gar.n Serj.ts Majors | Act.g Ms. Store keepers. | Colos. | Majors | Adjutants | R. Masters | Surgeons | Surg.ns Mates. | Act.g Surg.ns Mates | Sergt Majors | R. Master Sergts | C. Musicians | Captains | Subalterns. | Sergeants | Corporals | Musicians | Learning Musicians | Pioneers | Privates | Sergeants | Corporals | Musicians |
| General and Staff | 1 | 1 | 1 | | 1 | | | | | | | | | | | | | | | | | | | | | |
| Capt Philips. comdg Art. Fort Clarke | | | | | | | | | | | | | | 1 | | | | 2 | | 4 | | | 21. | | | 1 |
| Bat & Inft.y at DeMoin | | | | | | | | | | 1 | | 1 | 1 | 1 | 2 | 3 | 16 | 22 | 13 | 1 | | | 307. | 1 | 1 | 2 |
| Majr Bakers Co.y & Inft.y at Fort Clarke | | | | | | | | | | | | | | | 1 | | 3 | 4 | 3 | | | | 69. | | | |
| Majr Dennans Co.y & Inft.y at Fort Osage | | | | | | | | | | 1 | | | | | 1 | 1 | 5 | 3 | 3 | | | | 54. | | | |
| Det & Inft.y at Belle Fontaine | | | | | | | | | | 1 | | | | | | 4 | 7 | 6 | 3 | | | | 88 | | | 1 |
| Total & Inft.y | | | | | | | | | | 2 | 1 | 1 | 1 | 1 | 4 | 8 | 31 | 36 | 22 | 1 | | | 528 | 1 | 1 | 2 |
| Bat R Regt at Belle Fontaine | | | | | 1 | | 1 | 1 | | 1 | | 1 | 1 | | 2 | 6 | 13 | 14 | 6 | 19 | 10 | | 193 | | | 2 |
| Total. | 1 | 1 | 1 | | 1 | 1 | 1 | 1 | | 3 | 1 | 2 | 3 | 1 | 6 | 14 | 46 | 49 | 32 | 20 | 10 | | 742 | 1 | 1 | 5 |

## Absentees accounted for

| Commissioned officers | Corps. | Non Comd officers Musicians and privates | | | | Place and Cause of Absence. |
|---|---|---|---|---|---|---|
| | | Sergeants. | Corporals | Musicians | Privates | |
| Capt Philips. Corps of Art. improperly left out in a former Return, has not been relieved, and is at Belle Fontaine superintending the ordnance Department. Col R C Nicholas in Arrest at St Louis. Doct Woodberry at Belle Fontaine Brev.t Majr Young in Arrest at St Louis. Lt Hopkins on Command at St Louis. Lt Hunton Command at St Louis from Fort Clark. Lt Col Laurence at St Louis. Capt Ramsey R Regt in Arrest at St Louis. Capt Burdell. on furlow. | Artillery | 1 | 1 | | 6 | On Command at St Louis |
| | & Inft.y D.o | 1 | | | | Orderly to Genl Smith at St Louis |
| | | 1 | | | | on furlow since 18th Novr 1815. by order of Col Nichols |
| | | | | | 5 | Sick at Belle Fountaine |
| | | | | | 1 | Clerk in Brigade Insptr office |
| | | 1 | | | 1 | Sick at Bufalow |
| | | | | | 1 | Sick at Pittsburgh |
| | | | | | 2 | on furlow since 18 Augt 1815 |
| | | 3 | 1 | | 37 | on Command at St Louis |
| | & Inft.y Clark | 1 | | | 3 | on Command at St Louis |
| | | | | | 3 | Genl Hospital Williamsville New York |
| | & Inft.y Osage | | 1 | | 2 | on Command to the Markar Nation of Indians |
| | | | | | 1 | Waiter to Majr Morgan at Detroit |
| | | | | | 1 | Sick at Belle Fountaine |
| | | | | | 1 | Attached to the 2 Mil Genl Department. Bufalow |
| | & Inft.y B Fontaine | | | | 3 | With Brevt Majr Riddle at Fort Clark |
| | | | | | 2 | with Genl Bissell |
| | | | | | 1 | with Lt Wright at St Louis |
| | | | | | 1 | with Lt Guy at Fort Osage |
| | | | | | 1 | Sick at Newport Kentucky |
| | Total & Inft.y | 6 | 2 | | 64 | |

C. Philips
Capt Art

and Illinois Territories, Commanded by Brigadier General Thomas A Smith for the

| Pioneers | Sick: Privates | Sick: Sergeants | Sick: Corporals | Sick: Musicians | Sick: Privates | In Arrest: Captains | In Arrest: Company's Clerks | In Arrest: Privates | On Extra Duty: Sergeants | On Extra Duty: Privates | Total Non Comd Officers Mus & Privates present | Absent: Colonels | Absent: Lieut Colonels | Absent: Surgeons | Absent: Surgeons Mates | Absent: Asst Surgeons Mates | Absent: Captains | Absent: Subalterns | Absent: Sergeants | Absent: Corporals | Absent: Musicians | Absent: Privates | Total Non Comd Officers Musicians and Privates Absent | Aggregate. | Alterations: Joined | Transferred | Discharged | Dead | Deserted | Resigned | Promoted | Returned |
|---|---|---|---|---|---|---|---|---|---|---|---|---|---|---|---|---|---|---|---|---|---|---|---|---|---|---|---|---|---|---|---|
| | | | | | | | | | | | | | | | | | | | | | | | 8 | 4 | | | | | | | | |
| | 21. | | | 1 | 2 | | | | | | 31 | | | | | | 1 | | 1 | 1 | | 3 | 36 | 37. | | | | | | | | |
| | 307. | 1 | 1 | 2 | 22 | 1 | | 1 | 3 | 2 | 37. | 431. | 1 | 1 | 1 | | | 1 | 2 | 5 | 1 | | 47. | 484 | 497. | | | | 1 | | 1 | 1 | 1 |
| | 69. | | | | | | | | | | | 79. | | | | | | | 1 | 1 | | 6 | 86 | 88 | | | | | | | | |
| | 64. | | | | 1 | | | | | | | 76 | | | | | | | | | 1 | 5 | 82 | 85 | 1 | | | | | | | |
| | 88 | | | | 11 | | | | 9 | | 1 | 125 | | 1 | 1 | | | | | | | 6 | 131 | 138 | 3 | 3 | 1 | 1 | | | 1 | 2 |
| | 528 | 1 | 1 | 2 | 34 | 1 | | 1 | 12 | 2 | 38 | 711 | 1 | 2 | 2 | | | 1 | 3 | 6 | 2 | | 64 | 783 | 808 | 4 | 3 | 1 | 2 | | 1 | 2 | 3 |
| 10 | 193 | | | 2 | 10 | | | | 7 | 1 | 18 | 295 | | | | | | 2 | | 1 | | 2 | 37 | 335 | 349 | 3 | 2 | 1 | | | | | 1 |
| 10 | 742 | 1 | 1 | 5 | 46 | 1 | | 1 | 19 | 3 | 56 | 1037 | 1 | 2 | 2 | | | 4 | 3 | 8 | 3 | 2 | 104 | 1154 | 1198 | 7 | 5 | 2 | 2 | | 1 | 2 | 4 |

for

| Privates | Corps. | Non Comd officers Musicians and Privates: Sergeants | Corporals | Musicians | Privates | Place and cause of Absence. | Remarks. |
|---|---|---|---|---|---|---|---|
| Absences. | | | | | | | |
| is | R Regt. | | | | 18 | on Command at Boat Harbour | |
| at St Louis | | 1 | | 2 | 19 | at Bell Fontain | |
| 1815. by order of Lt Nicholas | | | | | 8 | on | |
| ue | | | | | | | |
| ficer | | | | | | | |
| | | | | | | | |
| 1815 | | | | | | | |
| is | | | | | | | |
| s | | | | | | | |
| le New York | | | | | | | |
| ehar Nation of Indians | | | | | | | |
| t Detroit. | | | | | | | |
| | | | | | | | |
| hartaud, Bufalow | | | | | | | |
| t Fort Clark. | | | | | | | |
| | | | | | | | |
| Louis | | | | | | | |
| Osage | | | | | | | |
| tucky | | | | | | | |

Capt Thos Martin Company of the R. Regt is at the Boat Harbour about
9 miles above Bellefontaine, although it is included in the
Return from that Post. Dr Wm Beaumont Surgeon of the
8th Regt is included in the Return of the Post of
from Bellefontaine and the Remarks thereunto
must be kept in view the Term

5081a

Monthly Returns for March
1816.
General Thos. A. Smith.
1816

5081a

Monthly Report of the Troops Commanded by Capt. N. D. Richardson of the U.S. Ordnance at the Garrison Newport Ky. for the Month of March 1816.

| Regiment | Company | Total corps belonging | Present: Commiss.d & Staff Officers for duty: Captains (of Ordnance) | 1st Lieutenants | 2nd Lieutenants | Garrison's Surgeon | do do Mates | N.C. Officers Musicians & Privates: For Duty: Sergeants | Corporals | Musicians | Privates | Sick: Sergeants | Corporals | Musicians | Privates | Confined: Sergeants | Corporals | Musicians | Privates | On Extra Duty: Sergeants | Corporals | Musicians | Privates | Total N.C. Officers Musicians & Privates present | Absent: Sergeants | Corporals | Privates | Total N.C. Officers Musicians & Privates Present & Absent | Aggregate | Alterations since last Return: Transferred | Discharged | Deaths | Deserted | Promoted | Reduced | Joined |
|---|---|---|---|---|---|---|---|---|---|---|---|---|---|---|---|---|---|---|---|---|---|---|---|---|---|---|---|---|---|---|---|---|---|---|---|---|
| 3rd Infty | | 1 | | | | | | | | | | | | | | | | | | | | | | | | | | | | | | | | | | |
| Late 22nd | C. Carmack's | 1 | | | | | | | | | | | | | | | | | | | | | | | | | | | | | | | | | | |
| 7th | E. Montgomery's | 1 | | | | | | | | | | | | | | | | | | | | | | | | | | | | | | | | | | |
| 3rd | L. Bissell's | 4 | | | | | | | | | | | | | | | | | | | | | | | | | | | | | | | | | | |
| 3rd | W. J. Adair's | 5 | | | | | | | | | | | | | | | | | | | | | | | | | | | | | | | | | | |
| Late 17th | | 4 | | | | | | | | | | | | | | | | | | | | | | | | | | | | | | | | | | |
| 3rd | Geo. Stockton's | 1 | | | | | | | | | | | | | | | | | | | | | | | | | | | | | | | | | | |
| Late 24th | | 1 | | | | | | | | | | | | | | | | | | | | | | | | | | | | | | | | | | |
| Late 2nd Dragoons | | 1 | | | | | | | | | | | | | | | | | | | | | | | | | | | | | | | | | | |
| Late 1st Rifle | | 1 | | | | | | | | | | | | | | | | | | | | | | | | | | | | | | | | | | |
| of a late Rifle Regt. | | 1 | | | | | | | | | | | | | | | | | | | | | | | | | | | | | | | | | | |
| | Total | 21 | 1 | . | . | . | 1 | 2 | . | . | 19 | . | . | . | 2 | . | . | . | . | . | . | . | . | 23 | . | . | 6 | 29 | 31 | . | 1 | . | . | . | . | . |

(Duplicates)

## Remarks

Robert Grammer & William Still, two men reported above "for duty" gave themselves up, at this post, as Deserters. Grammer reported on the 15th day of December 1815, & says he deserted from Fort Covington, near Baltimore, on the 3rd day of June 1815 from Capt. Jangster's Company of the 12th Regt. U.S. Infantry.

Still reported on the 29th day of December 1815; says he belongs to Capt. Bradley's Company of the 2nd Regt. U.S. Infantry & that he deserted on the 17th day of July 1815 from a cantonment on Lake Ponchartrain. I am possessed of no other information relative to the two men just spoken of.

N. D. Richardson
Capt. U. S. Ordnance, Comg.

5081

5080

Monthly Report of U.S.
Ordnance Newport
Kentucky for March 1816.
R. D. Richardson Comg

# Monthly return of the 8th Military department commanded by Lt. Colo. George Croghan

## PRESENT

| New Orleans 31 March 1815 | D.M. General, Hospital & Pay departments: D.M. Genl. | Hos. Surgeon | Hos. mate | Garrison mate | Steward | Ward master | Dis. pay master | Assistant | Field Staff for duty: Lt. Colonel | Major | Bt. Major | Pay master | Q. Master | Surgeon | Surg. mate | Commissioned officers for duty: Captain | 1 Lieut. | 2 Lieut. | 3 Lieut. | Non-com. Staff: Serg.t Major | Q.M. Serg.t | Serg. music | Non commiss. officers, music artif. & privates: Sergeants | Corporals | Music | Artificers | Privates | Sick: Captain | 2 Lieut. | Sergeants | Corporals | Music | Privates | arrested or confined: Sergeants | Corporals | Music | Privates | Extra Duty: Bt. Major | Sergeants | Corporals | Artificers | Privates | Total present |
|---|---|---|---|---|---|---|---|---|---|---|---|---|---|---|---|---|---|---|---|---|---|---|---|---|---|---|---|---|---|---|---|---|---|---|---|---|---|---|---|---|---|---|---|
| General Staff | 1 | 1 | 2 | 3 | 1 | 1 | 1 | 1 | | | | | | | | | | | | | | | | | | | | | | | | | | | | | | | | | | | |
| Artillery | | | | | | | | | | 1 | | | | | | 2 | 3 | 2 | 1 | | 3 | | 16 | 16 | 11 | | 162 | | | | | | 20 | | | | 4 | 1 | 2 | | 2 | 6 | 242 |
| Infantry | | | | | | | | | 1 | | 1 | 1 | 1 | | 1 | 6 | 4 | 4 | | 1 | 1 | 2 | 34 | 36 | 15 | | 399 | 1 | 1 | | 4 | 3 | 4 | 78 | | | 1 | 11 | | | | | | 589 |
| Riflemen | | | | | | | | | | | | | | | 1 | 2 | 1 | 2 | | 1 | 1 | | 6 | 6 | 4 | | 83 | | | | 2 | | | 6 | | | | 4 | | | | | | 114 |
| Total | | | | | | | | | 1 | 1 | 1 | 1 | 1 | | 2 | 10 | 8 | 8 | 1 | 2 | 5 | 2 | 56 | 58 | 30 | | 644 | 1 | 1 | | 6 | 3 | 4 | 104 | | | 1 | 19 | 1 | 2 | | 2 | 6 | 945 |

## ABSENT

| New Orleans 31 March 1815 | Absent: Colonel | Major | Adjutant | Captain | 1 Lieut. | 2 Lieut. | Sergeants | Corporals | Music | Privates | Total | Aggregate | Alterations: Joined | Discharged | Dead | Deserted | Dropped |
|---|---|---|---|---|---|---|---|---|---|---|---|---|---|---|---|---|---|
| General Staff | | | | | | | | | | | | | | 1 | | | |
| Artillery | | | | 1 | | 1 | | | | 0 | 242 | 253 | 2 | 3 | | | |
| Infantry | 1 | 1 | 1 | 3 | 3 | 1 | 1 | | 1 | 20 | 611 | 642 | 15 | 24 | 16 | 8 | |
| Riflemen | | | | | 1 | | | | | | 114 | 121 | | | | | |
| Total | 1 | 1 | 1 | 4 | 4 | 2 | 1 | | 1 | 20 | 967 | 1016 | 17 | 28 | 16 | 8 | |

## STRENGTH of POSTS

| New Orleans 31 March 1815 | D.M. General, Hospital & Pay departments | Field Staff for duty | Commissioned officers for duty | Non-com. Staff | Non commiss. officers, music artif. & privates | Sick | arrested or confined | Extra Duty | Total present | Absent | Total | Aggregate |
|---|---|---|---|---|---|---|---|---|---|---|---|---|
| New Orleans | | 1 | 6 | 5 | 4 | 1 | 1 | 2 | 30 | 32 | 18 | 338 | 1 | 1 | 4 | 3 | 4 | 76 | 1 | 11 | 1 | 2 | 2 | 6 | 536 | | 536 | 554 |
| Mobile | | | 1 | 1 | | 1 | | 1 | 4 | 4 | 3 | 46 | 3 | 4 | 65 | 67 |
| Fort Bowyer | | | | 1 | | | | | 2 | 4 | 1 | 29 | 36 | 37 |
| St. Phillips | | | 1 | | 1 | | 1 | | 7 | 6 | 4 | 66 | 17 | 91 | 93 |
| Petitte Coquilles | | | | 1 | | 1 | | | 3 | 2 | 3 | 31 | 40 | 41 |
| Natchitoches | | 1 | 2 | 1 | 2 | 1 | 1 | | 6 | 6 | 4 | 83 | 2 | 6 | 4 | 114 | 120 |
| Pass Christian | | | 1 | | | | | | 4 | 4 | 2 | 51 | 2 | 63 | 64 |
| | | 2 | 10 | 8 | 8 | 1 | 2 | 5 | 2 | 56 | 58 | 30 | 644 | 1 | 1 | 6 | 3 | 4 | 104 | 1 | 19 | 1 | 2 | 2 | 6 | 945 | | 945 | 976 |

## Remarks

Doctor Rolling & Lts. Leach & Christian (provisionally retained) discharged since last return.

One Sergeant & 12 privates of the absentees on command at Fort St. Stephens

+ Doctr. Rolling is still doing duty at Natchitoches although notified that he will be relieved from duty so soon as a physician can be had to supply his place

C. C. Gibbs
Brig. Maja

G. Croghan Lt. Col.
Comdg. 8th Dist.

1809

Monthly return
of the
8th Mdy Dept
March 1810

Monthly Return ordered
1810 8th Regt

no date [1816, March ]

THE UNITED STATES

To Robert Mayo Aſst. Inspector General Militia of the Ten Regiment of Dr.

| On what account. | Commencement and expiration. From | To | Term of service charged. Months. | Days. | Pay per month. Dollars. | Cents. | AMOUNT. Dollars. | Cents. |
|---|---|---|---|---|---|---|---|---|
| PAY. | | | | | | | | |
| For myself, | 1 June 1815 | 28 Mar. 1816 | 9 | 28 | 60 | — | 594 | 19 |
| For one private servants, (not soldiers.) | 1 " " | 28 " " | 9 | 28 | 8 | — | 79 | 22 |
| FORAGE. | | | | | | | | |
| For three horses. | 1 " " | 28 " " | 9 | 28 | 8 | , | 237 | 66 |
| CLOTHING. | | | | | | | | |
| For one private servants, (not soldiers.) | 1 " " | 28 " " | 9 | 28 | 3 | 2 | 27 | 90 |

| On what account. | Commencement and expiration. From | To | No. of days. | No. of rations per day. | Total No. of rations | Post or place where due. | Price of rations. Cents. | Dollars. | Cents. |
|---|---|---|---|---|---|---|---|---|---|
| SUBSISTENCE. | | | | | | | | | |
| For myself, | 1 June " | 28 Mar. " | 301 | 4 | 1204 | — | 20 | 240 | 80 |
| For one private servants, (not soldiers.) | 1 " " | 28 " " | 301 | 4 | 301 | — | 20 | 60 | 20 |
| | | | | | | | | 1237 | 97 |

*I CERTIFY, That the calculations and additions of this account, have been by me examined, and that the sum of* Dollars and Cents, *appears to be due thereon. Signed duplicates hereof.*

RECEIVED of this day of 181 , the sum of

dollars and cents, being my pay, subsistence, forage and clothing, in full, from the 181 , to the 181 .—Having signed duplicates hereof.

PAY - - - - - - - - - - -

FORAGE - - - - - - - - -

SUBSISTENCE - - - - - - -

CLOTHING - - - - - - - -

DOLLARS

2587

5085

I swear, that the within account is accurate and just; and, that I have not drawn rations in kind from the United States, or received money in lieu thereof, for or during any part of the time as within charged; and that I actually employed and kept in service the number of servants charged for, not of the army; and that I did not, during the term so charged, keep or employ as waiters or servants, soldiers of the line of the army.——Signed duplicates hereof.

Sworn to before me this

day of 181

April 3. 1816

**Articles of Agreement** made on the third day of April Anno Domini one thousand eight hundred and Sixteen between William H Crawford Secretary for the Department of War of the United States of America, of the one part, and William Morrison, of Haskaskia, Illinois Territory,

of the other part.

**THIS AGREEMENT WITNESSETH**, That the said William H Crawford for and on behalf of the United States of America, and the said William Morrison, his heirs, executors, and administrators, have mutually covenanted and agreed, and by these presents do mutually covenant and agree, to and with each other, as follows, viz:

**First.** That the said William Morrison, his heirs, executors or administrators, shall supply and issue all the rations, to consist of the articles hereinafter specified, that shall be required of him or them for the use of the United States, at all and every place or places where troops are or may be stationed, marched, or recruited within the limits of the Indianna, Illinois & Missouri Territories thirty days' notice being given of the post or place where rations may be wanted, or the number of troops to be furnished on their march, from the first day of June one thousand eight hundred & sixteen to the thirty first day of May one thousand eight hundred and seventeen, both days inclusive,

at the following prices, that is to say: For every complete ration issued at Fort Massac, St Genevieve and Haskaskia, the price shall be fourteen cents. At Cahokia, fifteen cents. At Vincennes, Bell Fontain & St Louis, fifteen cents five mills. At Portage des Saux, eighteen cents. At Fort Mason, Cape au Gris, Fort Harrison & Fort Johnson, twenty cents. At Fort Clark, twenty six cents five mills. At Fort Osage, thirty cents. At Prairie du Chien & Rock river thirty two cents. And at any other place or places in the Territories of Indiana, Illinois & Missouri, the prices of the ration to be augmented in such proportion as the expense of transportation and issuing may appear agreeably to Contract. Where the price of the ration is fourteen cents, the price of the component parts thereof, shall be, for Meat, five cents; bread or flour five cents; liquor, three cents; small parts, one cents. Where the price of the ration is fifteen cents, the prices of the component parts thereof, shall be, for Meat, five cents five mills; bread or flour, five cents five mills; liquor, three cents; small parts, one cent. Where the price of the ration is fifteen cents five mills, the prices of the component parts thereof, shall be, for Meat, five cents five mills; bread or flour, five cents five mills; liquor, three cents five mills; small parts, one cent. Where the price of the ration is eighteen cents, the prices of the component parts thereof shall be, for meat seven cents; bread or flour, seven cents. liquor three cents; small parts one cent. Where the price of the ration is twenty cents, the prices of the component parts thereof shall be, for meat seven cents five mills; bread or flour, seven cents five mills; liquor, four cents; small parts one cent. Where the price of the ration is twenty six cents five mills, the prices of the component parts thereof, shall be, for meat, ten cents five mills; bread or flour ten cents five mills; liquor, four cents five mills; small parts one cent. Where the price of the ration is thirty cents, the prices of the component parts thereof, shall be, for Meat, twelve cents five mills; bread or flour, twelve cents five mills; liquor, four cents; small parts, one cent. Where the price of the ration is thirty two cents, the prices of the component parts thereof, shall be for Meat, twelve cents five mills; bread or flour, twelve cents five mills; liquor six cents, small parts one Cent. The prices of the component parts of the small parts of the ration, shall be, for candles, eighteen Cents per pound; for Soap, ten cents per pound; for salt, six cents, five mills per quart; and for Vinegar, five cents per quart.

**Second.** That the ration to be furnished and delivered by virtue of this contract, shall consist of the following articles, viz: one pound and a quarter of beef, or three quarters of a pound of pork; eighteen ounces of bread or flour; one gill of rum, whiskey, or brandy; and at the rate of two quarts of salt, four quarts of vinegar, four pounds of soap, and one pound and a half of candles, to every one hundred rations.

It is understood that it shall be in the option of the general, or officer commanding an army or a great military district, in all cases not otherwise provided for by this contract, to direct when, and how often, fresh or salted meat shall be issued, by general orders, to be promulgated a reasonable time before the issue is to commence; that the contractor shall always issue flour two days in every week, and the option of bread or flour for the remainder of the week be with the contractor.

The issue of salt provisions prior to the 15th day of November next must be regulated by the quantity of such articles on hand, at the commencement of this contract.

**Third.** That supplies shall be furnished by the said William Morrison his heirs executors, or administrators, at the fortified places and military posts that are or may be established in the limits aforesaid, upon the requisition of the commandant of the army, or a post, in such quantities as shall not exceed what is sufficient for the troops to be there stationed, for the space of three months in advance, in good and wholesome provisions, consisting of due proportions of all the articles forming the ration.

It is however understood, that at Fort Clark, at Fort Osage, and at all posts that may be established on the Missisippi, or its waters above Rock river, supplies shall be furnished for six months in advance, on the requisition of the Commandant of the Post, or army.

It is understood that if the contractor shall be required to deposite provisions at one place or post, and shall afterwards be required to move them, to be delivered at another place or post, the expenses of transportation to such other place or post, shall be borne by the United States. It is also understood that all supplies are to be originally delivered at the posts where they may be required, without expense to the United States.

FOURTH. That whenever and as often as the provisions stipulated to be furnished under this contract, shall, in the opinion of the commanding officer of the post or place where they are offered to be issued, be unsound, unfit for use, or of an unmerchantable quality, a survey shall be held thereon, by two disinterested persons, one to be chosen by the commanding officer, and the other by the said William Morrison or his ——— agent, and in case of disagreement, a third person to be chosen by mutual consent, who shall have power to condemn such part of the provisions as to them may appear unfit for use. But if the said William Morrison or his agent, shall fail or neglect to appoint a person to inspect the said provisions, after reasonable notice in writing, it shall be permitted to the said commanding officer to appoint such persons as he may think proper, to inspect the provisions, under oath, with power to condemn as aforesaid. And all provisions condemned by such survey or inspection, may be destroyed by the commanding officer.

FIFTH. That the commanding general, or person appointed by him, at each post or place, in case of absolute failure, or deficiency in the quantity of provisions contracted to be delivered and issued, shall have power to supply the deficiency by purchase, at the risk and on account of the said William Morrison, his heirs, executors or administrators.

SIXTH. That all losses sustained by the depredations of an enemy, or by means of the troops of the United States, in articles intended to compose rations, to be issued under this contract, being the property of the contractor, as well as in other property necessarily used in transporting the same, shall be paid for at the contract price of the rations, or the component parts, and at an appraised value of the other articles, on the deposition of one or more creditable characters, and the certificate of a commissioned officer, when the same can be obtained, ascertaining the circumstances of the loss, and the amount of the articles for which compensation is claimed.

SEVENTH. That escorts and guards for the safety of the provisions, and for the protecting of the cattle against an enemy, shall be furnished whenever, in the opinion of the commanding officer of the army, or of any post, to whom application may be made, the same can be done without prejudice to the service, and that the said William Morrison his heirs, executors or administrators, shall not be answerable for any deficiency of supplies, at any of the said posts or places, if it shall appear, upon satisfactory proof, that such deficiency was occasioned by the want of proper escorts and guards.

EIGHTH. That at all stationary posts, proper storehouses shall be provided on behalf of the public, for the reception and safekeeping of the provisions deposited from time to time at such posts, respectively; and the contractor shall suffer no loss for want af such stores.

NINTH, That the said William Morrison his heirs ——— executors or administrators, shall render his or — their accounts to the accountant of the department of war, for settlement, at least once in every three months, agreeably to such form as by the said accountant may be established and made known to ———

TENTH. That all such advances of money as may be made to the said William Morrison his heirs executors or administrators, for and on account of the supplies to be furnished pursuant to this contract, and all such sums of money as the commanding officer of the troops or recruits that are or may be within the limits aforesaid ——— may cause to be disbursed, in order to procure supplies, in consequence of any failure on the part of the said William Morrison his heirs ——— executors or administrators, in complying with the requisitions herein contained, shall be duly accounted for by him or them by way of set-off against the amount of such supplies, and the surplus, if any, repaid to the United States, immediately after the expiration of the term of this contract, together with an interest at the rate of six per centum per annum, from the time of such expiration until the same shall be actually repaid. And that if any balance shall, on any settlement of the accounts of the said William Morrison his heirs ——— executors or administrators, be found to be due to him or them, for or on account of the rations which shall be supplied, pursuant to this agreement, the same shall immediately be paid. And that no unreasonable or unnecessary delay, on the part of the officers of the United States, shall be given to the settlement of the accounts of the said William Morrison his heirs ——— executors or administrators. Provided, however, That no member of congress shall be admitted to any share or part of this contract, or to any benefit to arise therefrom.

Wm. H. Crawford

Seal

*IN WITNESS WHEREOF, the said secretary of war, for and on behalf of the United States, hath hereunto subscribed his name, and affixed the seal of the war office of the United States; and the said William Morrison hath hereto set his hand and seal the day and year first above written.*

Wm. Morrison Seal

Signed, sealed, and delivered, in the presence of

Geo. Graham,

Gid. Davis.

*Whereas* by a certain agreament made on the third day of April one thousand eight hundred & sixteen between William H Crawford Secretary of War, and William Morrison, of Kaskaskias, Illinois Territory, it was stipulated, that the said William Morrison shall furnish and supply the troops of the United States according to said Agreement and Contract hereunto annexed.

Now therefore, it is agreed, between the said William H Crawford and William Morrison.

First. That an Inventory shall be taken as soon as practicable, which shall comprise all such supplies as shall have been actually delivered on or before the last day of May next and shall on that day remain unexpended, either of the deposites of the present contractor, Samuel Morrison, or other public deposites ordered by the Commanding General.

Second. That the Inventory shall be taken in the presence of the Commanding officer of the post, and the party of the second part of this agreement, or his agent, & duplicate receipts given therefor by the said party of the second part, or his agent, expressing the quantity and quality of each article; or the said deposites may be received and receipted for by order of the Commanding General, in such manner as he may direct.

**Third.** That the party of the second part shall account to the United States for all the supplies which shall be receipted for, as in the preceding article, he being allowed, however, a deduction of twelve and a half per cent. as a full allowance for wasteage, leakage, and damage of whatever nature, excepting only such losses as may be occasioned by fire, water, an enemy, or by the troops of the United States.

**Fourth.** That the party of the second part shall issue all the supplies as aforesaid, to the troops at the several posts, in rations to consist as follows, viz:

Eighteen ounces of bread or flour:
One pound and a quarter of beef, or three quarters of a pound of pork:
One gill of rum, brandy, or whiskey:
And at the rate of two quarts of salt, four quarts of vinegar, four pounds of soap, and one pound and a half of candles to every hundred rations.

**Fifth.** That the said party of the first part shall pay, or cause to be paid, to the said party of the second part, one cent for every ration which he shall issue as before recited, as a full compensation for his trouble and expense in issuing the same.

*Wm H Crawford*

SEAL

*IN WITNESS WHEREOF*, the said secretary of war, on behalf of the United States, hath hereunto subscribed his name, and affixed the seal of the war office of the United States; and the said William Morrison hath hereto set his hand and seal the day and year first above written.

*Wm Morrison* Seal

Signed, sealed, and delivered, in presence of

Geo Graham

Gid. Davis

3 April 1816

# Memorandum.

Requisitions having been made on James Morrison, the present Contractor, for the deposite of provisions at several posts within the limits of his contract. And Whereas, it is probable, that he may not be able to comply with these requisitions, so far as respects the deposite of provisions at the following posts. viz: Osage, Rock river, Le Mein, Prairie du Chien and Fort clarke. ——

It is therefore, hereby agreed on the part of William Morrison that he will receive and issue the rations agreeably to the terms of his contract dated the third day of April one thousand eight hundred and sixteen: Provided, the deposite is made by James Morrison at the above mentioned places agreeably to the requisitions, previous to the first of August one thousand eight hundred and sixteen; and provided also the deposites do not exceed four months supply for the troops at the above mentioned posts respectively.

April 6 1816

(Signed) Wm Morrison

Geo: Graham

Approved,

(Signed) Wm H Crawford

[mit 19 apr 1816]

We the undersigned Soldiers of the 6th U S Infantry acknowledge to have received of Pierce Clay 110 Rifles, the articles of uniform clothing &c. severally annexed to our names hereby signed Duplicate hereof

| | Hats | Shoes | Hose | Hankfs | Shirts | Coatees | Stocks | Blankets | | Returns |
|---|---|---|---|---|---|---|---|---|---|---|
| Jasper Pritchett | 2 | 1 | 2 | 1 | 1 | 1 | 1 | 1 | | Sal Gadsden |
| Robert Jones | 1 | 1 | 2 | 1 | 1 | 1 | 1 | 1 | | Sal Gadsden |
| Saml Jones | 2 | 1 | 2 | 1 | 1 | 1 | 1 | 1 | | Sal Gadsden |

5150

Monthly return of the Troops within the District composed of ... Brig. Genl. Thomas A. Smith for the month of Ap...

St. Louis April 30th 1816.

| Corps & Stations | Present: General and Staff: Brigadier General | Brigade Inspector | Brigade Q. Master | Field and Staff: Colonels | Lieutenant Colonels | [illegible] | Adjutants | Pay Masters | Q. Masters | Surgeons | G. S. Mates | Surgeons Mates | Commission'd officers for Duty: Captains | 1st Lieutenants | 2nd Lieutenants | 3rd Lieutenants | Military St. Keepers | N. Commiss'd Staff: Sergeant Major | Q. M. Sergeant | Chief Musicians | N. Commiss'd officers, Musicians and Privates: Sergeants | Corporals | Musicians | Conductors | Privates | Sick: Subalterns | Sergeants | Corporals | Musicians | Privates | | On Extra or Daily Duty: Captains | Subalterns | Sergeants | Corporals | Privates | In Conf.: Captains | Subalterns |
|---|---|---|---|---|---|---|---|---|---|---|---|---|---|---|---|---|---|---|---|---|---|---|---|---|---|---|---|---|---|---|---|---|---|---|---|---|---|---|---|
| General and Staff. | 1. | 1. | 1. | | | | | | | | | | | | | | 1. | | | | | | | | | | | | | | | | | | | | | | |
| Capt. Phillips Comp. Arty. F. Clark. | | | | | | | | | | | | | | | | | | | 1. | | 3. | 1. | 4. | | 22. | | | | | 4. | | | | | | | | | |
| Maj. Bakers Comy. 8th Infy. F. Clark. | | | | | | | | | | | | | | 1. | | | | | | | 4 | 4 | 3. | | 72 | | | | | | | | | | | | | | |
| Battalion 8th Infy. Demoine | | | | | | | | | | | | 1. | 3. | 2. | 2. | | | 1. | 1. | 1. | 31. | 22. | 15. | 5. | 335. | | 1. | | 2. | 34 | | | | | 1. | 38. | | | |
| 8th Infy. at F. Osage | | | | | | | | | | | 1. | | 1. | 1. | | | | | | | 4 | 4 | 3. | 1. | 65. | | 1. | | | 1. | | | | | | | | | |
| 8th Infy. at B. Fontaine | | | | | | | | | | 1. | | 1. | | 2. | 1. | | | | | | 6. | 7. | 4 | | 72. | | | | | 10. | | | | | | 2. | | | |
| TOTAL 8th Infy. | | | | | | | | | | 1. | 1. | 2 | 4. | 6. | 3 | | | 1 | 2. | 1. | 38 | 37 | [illegible] | 6 | 534 | | 2. | | 2. | 45 | | | | | 1. | 40. | | | |
| Rifle Regt. B. Fontaine | | | | | 1. | | 1. | 1. | 1. | | | 1. | 2. | 4. | [illegible] | | | 1. | 1. | | 13. | 9. | 8. | 1. | 239 | | | | | 6. | | | | | | 1 | 1. | | |
| | | | | | 1. | | 1. | 1. | 1. | 1. | 1 | 3. | 6. | 10. | 6. | | | 2. | [illegible] | 1. | 48 | 46 | 36 | 7. | 770 | | 2. | | 2. | 51. | | | | | 1. | 41. | 1. | | |

Absentees accounted for.

| Commission'd Officers | Corps | N.C. Officers, Musicians, and Privates: Sergts. | Corpls. | Mus. | Privates | Cause and place of absence |
|---|---|---|---|---|---|---|
| Capt. Phillips. at B. Fontaine Sup.d the Ordnance Dept. | Artillery | | | | | |
| 8th Infy. at Demoine. Col. Nicholas, at St. Louis in arrest since 14th March 1816 | Artillery. Inf. F. Clark | " | " | " | 1. | On command at St. Louis. |
| | | " | " | " | 3. | Left in Genl. Hospital Wms.ville |
| Lt. Col. Trimble, sick absent since 18th Nov. 1815. Brev. Maj. | Inf. at Demoine | 1. | " | " | . | Orderly to Genl. Smith since 7th |
| Youngs. in arrest at St. Louis since 18th Jany. 1816. | | 1 | " | " | . | On furlough since 18th Nov. 1815. |
| | | " | " | " | 6 | Sick at Buffaloe (N.Y.) since 31st |
| | | " | " | " | 1. | " " Pittsburg since 21st Augt. |
| Infy. at Belle Fontaine | | " | " | " | 1 | At St. Louis waiter to Col. Nicholas |
| 2d Lieut. L. Riddle, on | | " | " | " | 1 | At St. Louis waiter to Brev. Maj. [illegible] |
| Com.d at Cant.mt Davis | | " | " | " | 2. | On furlough since 19th Aug. 1815 [illegible] |
| since 26th April 1816. | | " | " | " | 1 | On com.d with Capt. Phillips. Brig. Maj. [illegible] |
| | | " | " | " | 5 | Sick at B. Fontaine since 26th [illegible] |
| | Tot. Infy. at Demoine | 2. | " | " | 12. | |
| | Infy. F. Osage | " | " | " | 3 | 1 waiter to Brev. Maj. Morgan 1 sick |
| | Inf. B. Fontaine | " | " | " | 10 | Sent on Com.d to Cant.mt Davis |
| | | " | " | " | 1 | Waiter to Maj. Riddle F. Clark |
| | | " | " | " | 1 | On Com.d at St. Louis. |
| | | " | " | " | 2 | In the Service of Genl. Bissell |
| | | " | " | " | 2 | 1 Waiter to [illegible] Wright St. Louis 1 w[illegible] |
| | | " | " | " | 1 | Sick at Newport Ky. |

C. Smith
Brig. Ins.

5185

…ed, of the Missouri & Illinois Territories commanded by …
… of April 1816.

| Corporals | Privates | In arrest or Confinement: Captains | Subalterns | Serjeants | Corporals | Musicians | Privates | Total Non commissioned officers Musicians and Privates | Aggregate | Absent — Field Staff and Commissioned officers: Lieutenant Colonels | Pay Master | Surgeons | Surgeon's Mate | Colonels | Captains | 1st Lieutenants | 2nd Lieutenants | 3rd Lieutenants | N.C. officers, Musicians and Privates: Serjeants | Corporals | Musicians | Privates | Total Non Commissioned officers Musicians and Privates Present and Absent | Aggregate | Alterations: Joined | Discharged | Promoted | Reduced | Deserted | Dead | Transferred | Joined from Com. | Dropped |
|---|---|---|---|---|---|---|---|---|---|---|---|---|---|---|---|---|---|---|---|---|---|---|---|---|---|---|---|---|---|---|---|---|---|
| | | | | | | | | | 4. | | | | | | | | | | | | | | | 4 | | | | | | | | | |
| | | | | | | | | 35. | 35. | | | | | | 1. | | | | | | | 1. | 36. | 37. | | | | | | | | | |
| | | | | | | | | 83. | 84. | | | | | | | | | | | | | 3. | 86. | 87. | 1. | | | | | | | | |
| 1. | 38. | | | | 1. | | 3. | 469. | 477. | 1. | 1. | | | 1. | 1. | | | | 2. | | | 12. | 483. | 495. | | | | | | 2. | 2. | | |
| | | | | | | | | 79. | 82. | | | | | | | | | | | | | 3. | 82. | 85. | | | | | | | | 1. | |
| | 2. | | | | | | 7. | 108. | 113. | | | | | | | | 1. | | 1. | | | 22. | 131. | 137. | | | 3. | 1. | | | | | 1. |
| 1. | 41. | | | | 1. | | 10. | 739. | 756. | 1. | 1. | | | 1. | 2. | | 1. | | 3. | | | 37. | 782. | 804. | 1. | | 3. | 1. | | 2. | 2. | 1. | 1. |
| | 1. | 1. | | | | | 6. | 285. | 300. | | | | | | 1. | | | | 2. | 5. | | 42. | 334. | [illegible] | 4. | 1. | | | | | 3. | | |
| 1. | 41. | 1. | | | 1. | | 16. | 1024. | 1056. | 1. | 1. | | | 1. | 3. | | 1. | | 5. | 5. | | 79. | 1116. | [illegible] | 5. | 1. | 3. | 1. | | 2. | 5. | 1. | 1. |

…vals.

…bsence.

…ville N York
… 7th Decr. 1815.
… 31st. July 1815.
… Augt. 1815.
…holas
…hay Young.
…1815 by order of Col Nicholas
…g. Masstr.
… 6th Sept. 1815.

… sick at B Fontaine 1 in the 2 M. Dept. Buffalo (N Y)

…sell
… writer to [illegible] … Osage

Majr. Riddle reported joind in the return from Ft. Clark

One man more reported, in the Rifle-men than in March, not accounted for.

4 Deserters, of the Infy. confind at Belle Fontaine, not included in this return.

4 Absentees of the R. Regt. not accounted for.

T A Smith
Brig. Genl.
U.S.A.

Abstract of Provisions accounted for

| Corps. | Men. | Days. | Rations. | |
|---|---|---|---|---|
| R. Regt. | 1 | | 10. | Absent at St. Fontaine |
| | | 1. | 6. | at the Ferry on the Meramec |
| | 1 | 1. | 11 | Extra duty at St. Fontaine |
| | | 1. | 4. | Sick at St. Fontaine |
| | | | 1. | Waiting on Capt. Shipp. St. Louis |
| | | 1 | 5. | Assisting the Q.M. at St. Fontaine |
| | | | 1. | at the Plant B. harbour on the Mississippi |
| | | | | Waiting on Lieut. Hamilton. |
| | 2. | 5. | 38. | |

5185

Monthly Return
of the
Troops within the district Composed of the Missouri & Illinois Territories.
For April 1816.

Remarks in explination of alterations on the face of the return

| No. | Rank | Names | Date | Remarks |
|---|---|---|---|---|
| 1 | Corporals | | March 1816 | Wilson's Co. Artillery. Discharged, term of Service expired. |
| 7 | Privates | | March 1816 | Wilson's Co. Artillery, Discharged, term of Service expired |
| 1 | Private | | 27 March 1816 | Wilson's Co. Artillery, Joined by enlistment. |
| 3 | Privates | | 6. 14. 31. Mar. 1816 | Yeaton's Co. Artillery, Joined by Enlistment. |
| 1 | Sergeant | | 4. Mar. 1816 | Yeaton's Co. Discharged, Service expired |
| 1 | Corporal | | 1. Mar 1816 | Yeaton's Co. Discharged, Service expired |
| 1 | Sergeant | | 10. Mar 1816 | Villard's Co. Died |
| 1 | Private | | 1. Mar 1816 | Villard's Co. Discharged - Inability |
| 1 | Private | | 20 Mar 1816 | Late 20th Infantry, Joined from desertion - Villard's Company. |

Note. Explination of alterations, has been omitted in all the returns received, except Lieut. Col. MacRea's return of Norfolk & its dependencies.

Officers accounted for in Lieut. Colonel MacRea's return

| No. | Rank | Name | Corps | Remarks |
|---|---|---|---|---|
| | Lieutenant Colonel | William MacRea | Artillery | Commanding the Harbour of Norfolk & its dependencies. |
| | Surgeon's Mates | George W. Maupin | | Fort Neilson |
| | " | George B. Clark | | Norfolk |
| | " | Robert Archer | | Crany Island |
| | Captain | William Wilson | Artillery | Commanding Forts Johnson & Hampton N.C. |
| | " | Hartley Yeaton | " | Commanding Fort Neilson. N. H. |
| | " | H. H. Villard | " | In arrest, Crany Island. |
| | " | P. M. Lemax | " | Sick in Richmond County. Va. |
| | 1st Lieutenant | John Farley | " | Commanding Crany Island Villard's Company. |
| | " | John Mayfield | " | Capt. Brevet. Commanding Fort Norfolk. |
| | 2d Lieutenant | John W. Kinkaia | " | On duty at Fort Neilson. Bonds of Artillery [illegible] |

# Monthly return of the troops in the Eastern Section of the Division of the South Commanded by Major General Gaines for April 1816

**Present — For duty**

| Station | Company & Corps | Date of return | Major Generals | Brigade Inspectors | Aid-de-Camps | Brig. Qr. Masters | Hos. S. Mates | Hos. Stewards | H. Ward Master | Colonels | Lieut. Colonels | Adjutants | Qr. Masters | Surgeons | S. Mates | Captains | 1st Lieutenants | 2d Lieutenants | 3d Lieutenants | Sergeant Majors | Qr. Mr. Sergeants | Princip. Music | Sergeants | Corporals | Music | Privates |
|---|---|---|---|---|---|---|---|---|---|---|---|---|---|---|---|---|---|---|---|---|---|---|---|---|---|---|
| E. S. D. S. | General Staff | 30 April 1816 | 1 | 1 | 1 | 1 | 2 | 1 | 1 | | | | | | | | | | | | | | | | | |
| F. Norfolk | Artillery | 31 March 1816 | | | | | | | | | 1 | 1 | 1 | | 3 | | 1 | 1 | 1 | 1 | | | 2 | 2 | 2 | 42 |
| F. Neilson | C. Yeaton's Co. | 31 March 1816 | | | | | | | | | | | | | | 1 | | 2 | | | | | 4 | 5 | 3 | 49 |
| F. Johnson N.C. | C. Wilson's Co. | 31 March 1816 | | | | | | | | | | | | | | 1 | | 1 | | | | | 4 | 2 | 4 | 46 |
| F. Gunny Island | J. Villard's Co. | 31 March 1816 | | | | | | | | | | | | | | | 1 | 1 | | | | | 2 | 4 | 2 | 25 |
| F. Hampton N.C. | | 31 March 1816 | | | | | | | | | | 1 | 1 | | | | 1 | 1 | 2 | | | | 7 | 11 | 4 | 104 |
| Castle Pinckney | | 31 March 1816 | | | | | | | | | | | | | 1 | | 2 | 2 | 1 | | 1 | | 7 | 8 | 5 | 81 |
| Savannah (Geo) | | 31 March 1816 | | | | | | | | | | | | | | | 1 | 1 | | | 1 | | 5 | 3 | 3 | 37 |
| F. Moultrie & H. C. | 1st Infantry | 31 March 1816 | | | | | | | | 1 | | 1 | 1 | | 1 | 2 | 1 | 2 | | | 1 | 2 | 12 | 11 | 6 | 144 |
| F. Hawkins | 4 & 7 Infantry | 29 February 1816 | | | | | | | | | 1 | 1 | 1 | 2 | 1 | 7 | 4 | 5 | | 2 | 1 | 1 | 41 | 40 | 21 | 681 |
| F. Jackson | 7 Infantry | 31 January 1816 | | | | | | | | | | | | | 1 | 1 | 1 | 2 | | | | | 8 | 8 | 4 | 109 |
| F. Montgomery | 7 Infantry | 30 April 1816 | | | | | | | | | | | | | | 1 | 2 | 1 | | | | | 7 | 8 | 2 | 118 |
| Aggregate | | | 1 | 1 | 1 | 1 | 2 | 1 | 1 | 1 | 2 | 4 | 4 | 2 | 7 | 13 | 14 | 19 | 1 | 5 | 1 | 5 | 99 | 119 | 56 | 1356 |

**Present — Sick / In arrest; Absent; Alterations**

| Station | Sick: Captains | Sick: Sergeants | Sick: Corporals | Sick: Music | Sick: Privates | In arrest: Captains | In arrest: Sergeants | In arrest: Corporals | In arrest: Music | In arrest: Privates | Total Present | Absent: Colonels | Absent: Lieut. Colonels | Absent: Majors | Absent: Q. Masters | Absent: Captains | Absent: Subalterns | Absent: Surgeons Mates | Absent: Sergeants | Absent: Corporals | Absent: Privates | Total Present & Absent | Aggregate | Joined | Discharged | Died | Deserted |
|---|---|---|---|---|---|---|---|---|---|---|---|---|---|---|---|---|---|---|---|---|---|---|---|---|---|---|---|
| E. S. D. S. | | | | | | | | | | | 9 | | | | | | | | | | | 9 | 8 | | | | |
| F. Norfolk | 1 | 1 | 1 | 1 | 2 | | | | | | 54 | | | | | 1 | 1 | | | | 1 | 55 | 67 | | | | |
| F. Neilson | | | | | 5 | | | | 1 | 7 | 74 | | | | | | | | | 1 | 4 | 79 | 82 | 3 | 2 | | |
| F. Johnson N.C. | | | | | | | | | | 5 | 61 | | | | | | 1 | | 1 | | 13 | 75 | 78 | 1 | 8 | | |
| F. Gunny Island | | 1 | | | 7 | 1 | | 1 | | 1 | 43 | | | | | | 1 | | 1 | | 10 | 51 | 58 | | 1 | 1 | |
| F. Hampton N.C. | | | | | 12 | 1 | 1 | | | 2 | 140 | | 1 | | | | | | 1 | 1 | 8 | 150 | 159 | 1 | | | 3 |
| Castle Pinckney | | | 2 | | 5 | | | | | 5 | 117 | | | | | | | | 1 | 1 | 14 | 135 | 139 | 2 | | | 2 |
| Savannah (Geo) | | | 2 | 1 | 8 | | | | | | 60 | | | | | | | | | | 1 | 61 | 63 | 6 | 6 | | 4 |
| F. Moultrie & H. C. | | | | | 9 | | | | | 2 | 187 | | | 1 | 1 | 1 | 2 | 1 | | | 7 | 194 | 209 | 6 | | | 4 |
| F. Hawkins | | 2 | 1 | 1 | 30 | | | | 1 | 11 | 783 | 1 | | 1 | 1 | 6 | 4 | | 8 | 5 | 122 | 918 | 960 | | | | |
| F. Jackson | | | | | 31 | | | | | | 164 | | | | | | | | | | | 164 | 168 | | | | 5 |
| F. Montgomery | | | | | 2 | | | 1 | | 9 | 147 | | | | | 1 | | | | | | 147 | 152 | | | | |
| Aggregate | 1 | 4 | 6 | 3 | 117 | 2 | 2 | 1 | 2 | 49 | 1832 | 1 | 1 | 2 | 2 | 9 | 9 | 1 | 12 | 8 | 180 | 2032 | 2080 | 19 | 17 | 1 | 18 |

## Absent Non Commissioned officers, Musicians, and Privates accounted for.

| Sergeants | Corporals | Musicians | Privates | Company | Corps | Station | Remarks |
|---|---|---|---|---|---|---|---|
| 1 | " | " | 12 | C. Wilson's | Artillery | Fort Johnson | On Command at Fort Hampton N.C. |
| " | " | " | 1 | C. Wilson's | Artillery | Fort Johnson | On Command at Federal Point N.C. |
| " | " | " | 1 | C. Yeaton's | Artillery | Fort Neilson | Absent without leave |

Monthly Return
of the Troops in the
eastern Section of the
Division, of the South,
Commanded by Maj.

2

Monthly Return of the Troops in the Eastern Section of the Division of the South, Commanded by Maj General Gaines for April 18th.

| Sergeants | Corporals | Musicians | Privates | Company | Corps | Station | Remarks. |
|---|---|---|---|---|---|---|---|
| 1 | " | " | 12 | C. Wilson's | Artillery | Fort Johnson | On Command at Fort Hampton N.C. |
| " | " | " | 1 | C. Wilson's | Artillery | Fort Johnson | On Command at Federal Point N.C. |
| " | " | " | 1 | C. Yeaton's | Artillery | Fort Neilson | Absent without leave. |
| " | " | " | 2 | C. Yeaton's | Artillery | Fort Neilson | Absent with leave. |
| " | 1 | " | 1 | C. Yeaton's | Artillery | Fort Neilson | On Command in pursuit of Absentees |
| 1 | " | " | 7 | A. Villard's | Artillery | Cranny Island | On Command at Fort Powhatan (Va) |
| " | " | " | 2 | C. Villard's | Artillery | Cranny Island | On Command at Fort Neilson |
| " | " | " | 1 | C. Villard's | Artillery | Cranny Island | In Confinement by Civil Authority Portsmouth Virginia |
| " | " | " | 1 | C. Lomax | Artillery | Norfolk | On Furlough Sick |
| 1 | 1 | " | 15 | | Artillery | H. Charleston | On Command |
| 1 | " | " | 4 | | Artillery | H. Charleston | On [illegible] Furlough |
| " | " | " | 2 | | Artillery | H. Charleston | Sick in Columbia (S.C.) |
| " | 1 | " | 3 | | Artillery | H. Charleston | Sick in General Hospital James Island |
| " | " | " | 1 | | Artillery | Savanah | On Command at Fort Marion (Fla.) |
| " | " | " | 1 | | 4 Infantry | F. Moultrie | On Command in Gen Hospital, James Island |
| " | " | " | 6 | | 4 Infantry | F. Moultrie | Sick in General Hospital, James Island. |
| 3 | " | " | 25 | | 4 Infantry | Fort Hawkins | Sick in General Hospital James Island |
| " | " | " | 22 | | 4 Infantry | Fort Hawkins | On Command. |
| " | 2 | " | 9 | | 4 Infantry | Fort Hawkins | On Furlough |
| " | 1 | " | 1 | | 4 Infantry | Fort Hawkins | Confined at Fort Johnson (S.C.) |
| 4 | 3 | " | 61 | | 4 Infantry | Fort Hawkins | On Command. |
| 1 | | | 8 | | 4 Infantry | Fort Hawkins | On Furlough. |
| | | | 1 | | 4 Infantry | Fort Hawkins | Absent without leave. |

5188

| | | | |
|---|---|---|---|
| " | John Henderson | " | On duty at Fort Johnson. N.C. Condr. Wilson's Company |
| " | John L. Gardener | " | On duty at Norfolk (D.M.) Lomax's Company. |
| " | Thomas J. Harrison | " | On Command F. Pawhatan Villard's Company |
| " | Peter A. Dennis | " | On duty Crany Island Condr. Villard's Company |
| " | N. G. Wilkinson | " | On Command Fort Hampton N.C. Condr. Wilson's Company. |
| " | Elisha Burnishate | " | On duty Fort Neilson 1st Lieut. Brevet - Yeaton's Company. |
| 3d Lieutenant | Patk. Galt | " | On duty Fort Neilson (Adjutant) Yeaton's Company. |
| " | G. A. Washington | " | On duty Fort Norfolk, Lomax Company. |

| Rank | Names | Corps | Absent officers accounted for in Col Kings report of the 7th Mil. Department |
|---|---|---|---|
| Lieut. Colonel | William Lindsay | Artillery | On furlough. |
| Major | George H. Brooks | 4 Infantry | On furlough. |
| Pay Master | C. B. Randolph | " | Ordered to Washington City for funds. |
| Surgeon's Mate | J. B. Hill | " | Absent without leave. |
| Captain | John B. Barnard | " | Not Joined. |
| 1st Lieutenant | Daniel Sackett | " | Absent without leave. |
| " | James H. Gale | " | On Command at Fort Hawkins |
| Captain | John A. Burd | " | Sick in Charleston. |
| " | John M. O. Conner | " | Not Joined |
| " | Thomas Sangster | " | On furlough in District of Columbia |
| " | A. L. Madison | " | Sick in Charleston. |
| 1 Lieutenant | Kenneth McKinzie | " | Not Joined, under arrest. |
| " | F. S. Belton | " | Brigade Major to General Macomb. |
| 2 Lieutenant | F. S. Lissenhoff | " | Not Joined. |
| Colonel | James McDonald | 7 Infantry | On furlough. |
| Major | D. Appling | " | On furlough |
| Pay Master | John H. Mallory | " | On Command at Charleston |
| Captain | F. W. Armstrong | " | Ordered to Washington City by Major General Jackson. |
| " | H. Bell | " | On Command in the Creek nation |
| 2 Lieutenant | Micajah Crupper | " | On Command in the Creek nation |
| Captain | A. P. Langham | " | Not yet Joined. |

Note - Officers present are not accounted for in any of the returns received, except Lieut. Col MacRea's of Norfolk & its dependencies

J. Robinson Capt. 7th Inf.
Actg. Brigd. Major

# Monthly return of the 8th Military department commanded by Lt. Col. George Croghan.—

New Orleans 30 April 1816

PRESENT

| | Q.M. general, Hospital and Pay department | | | | | | | | Field & Staff for Duty | | | | | | | Commissioned Officers for duty | | | | Non-commissioned Staff | | |
|---|---|---|---|---|---|---|---|---|---|---|---|---|---|---|---|---|---|---|---|---|---|---|
| | Q.M. Genl. | Hos. Surgeon | Hosp. mate | Garrison mate | Stewards | Ward master | Dis. pay mast. | Assistant | Lt. Colonel | Major | Brig. major | Pay master | Q. master | Surgeon | Surg. mate | Captain | 1 Lieut. | 2 Lieut. | 3 Lieut. | Serg. major | Q.M. Serg. | Prin. music |
| General Staff | 1 | 1 | 2 | 3 | 1 | 1 | 1 | 1 | | | | | | | | | | | | | | |
| Artillery | | | | | | | | | . | 1 | . | . | . | . | . | 2 | 3 | 2 | 1 | . | 2 | . |
| Infantry | | | | | | | | | 1 | . | 1 | 1 | 1 | . | 1 | 4 | 3 | 3 | . | 1 | 1 | 2 |
| Riflemen | | | | | | | | | . | . | . | . | . | . | 1 | 2 | . | 2 | . | 1 | 1 | . |
| Total | | | | | | | | | 1 | 1 | 1 | 1 | 1 | . | 2 | 8 | 6 | 7 | 1 | 2 | 4 | 2 |
| **Strength — of — Posts** | | | | | | | | | | | | | | | | | | | | | | |
| New Orleans | | | | | | | | | 1 | 1 | 1 | 1 | 1 | . | 1 | 4 | 3 | 3 | . | 1 | 1 | 2 |
| Mobile | | | | | | | | | . | . | . | . | . | . | . | 1 | 1 | . | . | . | 1 | . |
| Fort Bowyer | | | | | | | | | . | . | . | . | . | . | . | . | . | 1 | . | . | . | . |
| St. Phillip | | | | | | | | | . | . | . | . | . | . | . | . | 1 | . | 1 | . | 1 | . |
| Petite Coquille | | | | | | | | | . | . | . | . | . | . | . | . | 1 | 1 | . | . | . | . |
| Natchitoches | | | | | | | | | . | . | . | . | . | . | 1 | 2 | . | 2 | . | 1 | 1 | . |
| Pass Christian | | | | | | | | | . | . | . | . | . | . | . | 1 | . | . | . | . | . | . |
| Total | | | | | | | | | 1 | 1 | 1 | 1 | 1 | 1 | 2 | 8 | 6 | 7 | 1 | 2 | 4 | 2 |

| | Non commissioned officers, music artificers and Privates | | | | | Sick | | | | | | | Arrested or Confined | | | | Extra Duty | | | | | Total present |
|---|---|---|---|---|---|---|---|---|---|---|---|---|---|---|---|---|---|---|---|---|---|---|
| | Sergeants | Corporals | Musicians | Artificers | Privates | Captains | | | Sergeants | Corporals | Musicians | Privates | Sergeants | Corporals | Music | Privates | Br. Major | Sergeants | Corporals | Artificers | Privates | |
| General Staff | | | | | | | | | | | | | | | | | | | | | | |
| Artillery | 17 | 16 | 11 | . | 160 | . | . | . | . | . | . | 12 | . | . | . | 4 | 1 | 2 | . | 2 | 6 | 232 |
| Infantry | 30 | 32 | 15 | . | 377 | 2 | . | . | 3 | 4 | 4 | 79 | 1 | 1 | . | 12 | . | . | . | . | 1 | 559 |
| Riflemen | 7 | 6 | 3 | . | 80 | . | . | . | 1 | . | . | 9 | . | . | . | 5 | . | . | . | . | . | 113 |
| Total | 54 | 54 | 29 | . | 617 | 2 | . | . | 4 | 4 | 4 | 100 | 1 | 1 | . | 21 | 1 | 2 | . | 2 | 7 | 904 |
| **Strength — of — Posts** | | | | | | | | | | | | | | | | | | | | | | |
| New Orleans | 29 | 28 | 13 | . | 333 | 2 | . | . | 3 | 4 | 4 | 76 | 1 | 1 | . | 12 | 1 | 2 | . | 2 | 7 | 517 |
| Mobile | 4 | 4 | 3 | . | 53 | . | . | . | . | . | . | 2 | . | . | . | 4 | . | . | . | . | . | 71 |
| Fort Bowyer | 1 | 3 | 1 | . | 27 | . | . | . | . | . | . | 4 | . | . | . | . | . | . | . | . | . | 36 |
| St. Phillip | 5 | 7 | 4 | . | 56 | . | . | . | . | . | . | 4 | . | . | . | . | . | . | . | . | . | 77 |
| Petite Coquille | 4 | 2 | 3 | . | 22 | . | . | . | . | . | . | 2 | . | . | . | . | . | . | . | . | . | 33 |
| Natchitoches | 7 | 6 | 3 | . | 80 | . | . | . | 1 | . | . | 9 | . | . | . | 5 | . | . | . | . | . | 113 |
| Pass Christian | 4 | 4 | 2 | . | 46 | . | . | . | . | . | . | 2 | . | . | . | . | . | . | . | . | . | 58 |
| Total | 54 | 54 | 29 | . | 617 | 2 | . | . | 4 | 4 | 4 | 100 | 1 | 1 | . | 21 | 1 | 2 | . | 2 | 7 | 904 |

| | ABSENT | | | | | | | | | | | Total | Aggregate | Alterations | | | | |
|---|---|---|---|---|---|---|---|---|---|---|---|---|---|---|---|---|---|---|
| | Colonel | Major | Adjutant | Captain | 1 Lieut. | 2 Lieut. | 3 Lieut. | Sergeants | Corporals | Music | Privates | | | Joined | Discharged | Died | Deserted | Dropped |
| General Staff | | | | | | | | | | | | | | | | | | |
| Artillery | . | . | . | 1 | . | 1 | . | . | . | . | . | 232 | 244 | 3 | 3 | 2 | | |
| Infantry | 1 | 1 | 1 | 3 | 5 | 3 | . | 1 | . | 1 | 25 | 589 | 620 | 8 | 15 | 9 | 6 | |
| Riflemen | . | . | . | . | 2 | . | . | . | . | . | 1 | 114 | 121 | 1 | | | | |
| Total | 1 | 1 | 1 | 4 | 7 | 4 | . | 1 | . | 1 | 26 | 935 | 985 | 12 | 18 | 11 | 6 | |
| **Strength — of — Posts** | | | | | | | | | | | | | | | | | | |
| New Orleans | | | | | | | | | | | | 517 | 535 | | | | | |
| Mobile | | | | | | | | | | | | 71 | 73 | | | | | |
| Fort Bowyer | | | | | | | | | | | | 36 | 37 | | | | | |
| St. Phillip | | | | | | | | | | | | 77 | 79 | | | | | |
| Petite Coquille | | | | | | | | | | | | 33 | 35 | | | | | |
| Natchitoches | | | | | | | | | | | | 113 | 118 | | | | | |
| Pass Christian | | | | | | | | | | | | 58 | 59 | | | | | |
| Total | | | | | | | | | | | | 904 | 936 | | | | | |

## Remarks

Capt. Mils (previsionally retained in the 1st Infy) discharged since last return. The difference appearing in the artillery and unaccounted for by the alterations on this report, is occasioned by not being furnished with several returns for the two previous months.—

G. Croghan Lt. Col.
Comdg 8th Dep—

A. Gibbs,
B. Maj

185-a

Monthly Return

of the

8th Mily. department

commanded by

Lt. Colo. Croghan

April 1816

(Duplicate)

Monthly Report of the Troops Commanded by Capt. R. D. Richardson of the U.S. Ordnance at the Garrison in Newport Ky. for the Month of April 1816.

| Regiment | Company | No. of Men |
|---|---|---|
| 3rd | | 1 |
| Late 22nd | S. Carmack's | 1 |
| 7th | E. McConnery's | 1 |
| 3rd | L. Bissell's | 4 |
| 3rd | Wm. S. Adair's | 6 |
| 3rd | Geo: Stockton's | 1 |
| Late 17th | | 4 |
| Late 24th | | 1 |
| Late 2nd Dragoons | | 1 |
| Late 1st Rifle | | 1 |
| Of a late do | | 1 |
| Late 17th | Capt. Holt's | 1 |
| | | 23 |

**Present**

| Commission'd & Staff Officers for duty: Captains of Ordnance | 1st Lieutenants | 2nd Lieutenants | Garrison Surgeon | " Mate | Non-commissioned Officers Musicians & Privates, For duty: Sergeants | Corporals | Musicians (Hired) | Privates | Sick: Sergeants | Corporals | Musicians | Privates | Confined: Sergeants | Corporals | Musicians | Privates | On Extra Duty: Sergeants | Corporals | Musicians | Privates | Total N.C. Officers Musicians & Privates Present | Absent: Sergeants | Corporals | Musicians | Privates | Total N.C. Officers Musicians & Privates Present & Absent | Aggregate | Alterations since last Report: Transferred | Discharged | Dead | Deserted | Promoted | Reduced | Joined |
|---|---|---|---|---|---|---|---|---|---|---|---|---|---|---|---|---|---|---|---|---|---|---|---|---|---|---|---|---|---|---|---|---|---|---|
| 1 | " | " | " | 1 | 2 | 1 | 2 | 18 | . | . | " | 3 | . | . | . | . | . | . | . | . | 26 | 1 | " | " | 5 | 32 | 34 | . | 1 | " | " | 1 | 1 | . |

R. D. Richardson
Capt. U. S. Ordnance
Commanding

Monthly Return of Detachment
to J. J. Jacobs at Otter Pass
for April 1866

Monthly Report of the Sick & Wounded in the General Hospital New Orleans under the direction of Doct. David C. Ker.

| New Orleans 1st May 1816. | Remaining at Last Report | | | | Admitted into the General Hospital | | | | | | | | | | |
|---|---|---|---|---|---|---|---|---|---|---|---|---|---|---|---|
| | | | | | Fevers | | | | | | | | | | |
| | Sick | Convalescent | Wounded | Total | Inflam | Typh | Pneumonia Typhoides | Dysentery | Dearrhoea | Wounded | All other Contingencies | Total | Dead | Joined Regiment | Remaining |
| 1st Regt of Artillery | " | 1 | " | 1. | 2 | " | " | 1. | " | " | 1. | 4 | " | 2 | 3. |
| 1st Regt " Infantry | 20 | 22 | " | 42. | 15 | " | 8 | " | " | " | 13. | 36 | 8 | 28 | 42 |
| British Prisoners of War | " | " | 1 | 1. | " | " | " | " | " | " | " | " | " | 1 | " |
| Discharged Soldier | 2 | " | " | 2. | 1 | " | " | " | " | " | 3 | 4 | 1. | 2 | 3. |
| Remaining Sick in Hospital When their Service expired | 1 | " | " | 1. | " | " | " | " | " | " | " | " | " | " | 1 |
| | 23. | 23. | 1. | 47. | 18. | 9. | 8. | 1 | " | " | 17. | 44. | 9 | 33 | 49. |

David C. Ker
Hosp. Surgt.

Hospital Report.

New Orleans 6th May

1864

Inventory of Medicines, Hospital, Stores and furniture in the Gov.t Stores United States Apothecary's Store. New Orleans May 7th 1816.

| | | | | | |
|---|---|---|---|---|---|
| Allum | | lb 5 | One writing Desk | | |
| Arrow Root | One Box | | Emp: Pyxbrugd | lb 9 | |
| Aloes | | 20 " 7 | " Epispas | 4 | |
| Acet Plumbi | | 50 " | " Diachelon | 92 | 7 |
| Acid Nit Forti | | 5 " | Foc: Digest | 2 | |
| Argent. Vio: | | 13 " | Funnels Tin | W. 2. | |
| Acid Sulph | | 2 " | Flannel ½ Yard | | |
| Arsenici alb: | | 1 " | Flaxseed One Bushel | | |
| Borax | | 3 " 4 | Flos. Benzoin | | 3 |
| Bougies | | W. 65 | Fol: Senna | 29 | 8 |
| Bottles Shop. Bot: flint | | " 54 | Gum Camphor | 78 | |
| Balsam Traumah | | 16 " | Flos. Camomile | 29 | 8 |
| Balsam Canada | | 9 | Gum Guiac: | 26 | 12 |
| Bal: Copaib: | | 23 " 14 | " Arabic | 12 | 10 |
| Bitters | | 1 " 8 | " Aloes | 9 | 8 |
| Bottles Blacks | | W. 196. | Glass Tumblers | W. 48 | |
| Brandy 9 (Demyjohns) | | | Glass of Antims | " | 14 |
| Bunches | | " 3 | One Glass Funnel | | |
| Cort. Cinnamon | | 4 " | Gum Assaf: | | 3 |
| Crem: Tartar | | 73 " | " Benzoin | | 1 |
| Coffee Two Bags | | | " Ammoniacum | | 3 8 |
| Cort. Peru: flat | | 39 4 | " Myrrh | | 21 |
| One Counter | | | " Gamboige | | 9 15 |
| Camphanieres | | 20 " 8 | " Opii | | 10 4 |
| Corks (7 Gross) | | | " Kino | | 15 |
| Cork Screw | | W. 1 | " Glass Jars | W. 7 | |
| Cannelles (3 Boxes) | | | One Hammer | | |
| Chocolate 7 Box: & 4 lbs | | | One Hatchet | | |
| Cerat: flav: | | 22 | One Jug Honey | | |
| Cupping Glass | | W. 1 | Instruments Amputating 3 Cases | | |
| Cups. Tin | | " 11 | " Trepanning 2 D° | | |
| Canisters Tin | | " 25 | 1 Set | | |
| Caustic Lunar | | " " ½ | Tooth | | |
| Cor: Sub: | | 1 " 9 | Sut Powder 62 Papers | | |
| Corks brass | | W. 4 | Lapis Calaminaris | | 8 2 |
| Cloves & Mutmegs | | 9 " 4 | Marble Slabs | W. 2 | |
| Catheters One silver & 5 Elastic | | | Stone Jugs Jars & Pots | " 16. | |
| One Dispensatory | | | Glauber Salts 3 Blls 1 Kegs | | |
| One Desk with Program holy | | | Suc: Glycyrah: | | 113 4 |
| Demyjohns Empty | | W. 4 | Mannas | | 60 |
| | | | Glyster Syringes | W. 27. | |
| | | | Pulv: Cort. Rub. half a Box | | |

5203

6 Lancelets
6 Mercurius Christo containing ointment damaged
(Medicines & drugs.
1 Pen Knife
5 Groß & 5 Doz. Phials
11 Doz. & 4 Penis Syringes
12 Papers Pins
1 Police Tub.

| | |
|---|---|
| Pulv: Colycanth | £2. 2. — |
| Pix. Burgundy | " 19. — |
| Pulv: Tabacco | 8. 8 |
| Rhos: Sod | 4. — |
| Pulv: Jalap | 15. 8 |
| " Rhei | 13. 8 |
| Ant: | 1. — |
| Pulv: Columbo | 32. 2 |
| " Cinchon: | 365. — |

" Papers Pil Boxes
4 Reams 13/4 2d. Writing Paper
37 Penis Letter Paper
2 " Shuttering Paper
1 Iron Mortar
7 Bars Soap
25 Yards Tourniquets
2 Graduated Measures
2 Trocars
14 Demyjohns Vinegar

| | |
|---|---|
| Mur: Procip Rub | £ 52. 2 |
| Sal Rochell | 9. — |
| Sal Martis | 12. — |
| Sal Mortis | 30. — |
| Patent Lint | 4. — |
| Lard: Animo | " 8 |
| Sewing Silk | |
| Rad. Senekae | 19. 12 |
| Sal: Ammo: Caust | 9. — |

50 Thumb. Lancets
24 Shop Drawers
6 Gall. Spt. Nit. Dul.
9 Bottles sweet Oil
1 Lecr Iron
Sal Nit bag Barrell & 35 lb.
4 Canisters C Lini

| | |
|---|---|
| Sals: Annis Vol | 6. 2 |
| Gallas Elup | £4. — |
| Rad. Glycyrah | 12. — |
| " Vel. Mig | " 8 |
| " Rhei | 4. 8 |
| Ung. Mur: | 36. — |
| Aut: Jeani | 11. — |
| Spermaceti | 3. 8 |

7 large tunes Bottles
4 Gal Stone Jars
Sub: Mur: Hydrarg
Pulv: Ipecac
Mag: Calc
Lego
Pond Scillae
" Columbo
Ung. Citrin

| | |
|---|---|
| | 1. — |
| | 7. 6 |
| | 3. — |
| | 13. — |
| | 3. 8 |
| | 10. 14 |
| | 8. — |

6 Tin Funnels
42 Sets Apothecarys Scales & weights
111 Screw Tourniquets
6 Pills Rue
1 Pack & 28 lb Wooden Splints

| | |
|---|---|
| Rosin | £45. — |
| Tinct Opii | 3. 3 |
| Pol. Gum Arabic | " 4 |
| Vin: Antimo | 15 4 |
| Spt. Turbinth | 57. — |
| Ol Lini | 1. 8 |
| Tea | 15. — |
| Rad Gentian | 70. 1 |

28 Spatulas
2 Ink Stones
3 Funnells & one Pint Tunnel
74 Pounds Quills
1 Box Wafers
1 Sand Box
1 Screw Driver
2 Spoons
1 Pr. Tin Scales
2 " Copper D.°
1 Set. lead Weights
81 Penis Brown wrapping Paper
4 Barrells Sugar

| | | |
|---|---|---|
| | | 1 Barrell, 1 Keg, 1 Box |
| Scotts Tonlar | 8.8 | & 15 lb Sugar |
| N. Juniper | 5.– | 5 Shelves |
| Other Vit. four Gallons & | 4.– | One Bbl. bad whiskey Gal. |
| Vt. Ale | 9.7 | |
| Coarse twine | 6.15 | One table |
| Vit Cornelle | 4.9 | One Ruler. |
| Sealing Wax | 5.8 | |
| Linct. Soln | 3.– | |
| Vinus Kentuck | " 8 | |
| Spt. Lav: Comp | " 8 | |
| Lemon Anis | 4.– | |
| Black Sand | " 4 | |
| Rad Ipeac | " 1 | |
| Vt. Antimo | 1.3 | |
| N Vac: | " 13 | |
| N Cinnamon | " 1 | |
| " Mint | " 4 | |
| One Penijohn & 2 Gll Spt. Lab. Am: Vol. | | |
| 2 Bottles Mustard. | | |
| 11 glass Rep? Vials | | |
| 1 Gl Syrups | | |
| 1 Sheet Bench | | |
| 1 Gallon Measure | | |
| 3 Rep: Corks | | |
| 41 Wine glasses | | |
| 4 Bottles Oxy. Squills. | | |
| 5 " Linct Opii Camph | | |
| 10 Tin Boxes | | |
| 11 " Splints | | |
| 4. Sheep Skins | | |
| N. Annis | 1.4 | |
| Ung! Basilicon | 132.– | |
| " Citate | 22.– | |
| 1 Keg Lead | | |
| 7 Comp. Mixture & Pills | | |
| 8 Mixture D° | " D° | |
| 1 Box Tinc Opium | | |
| 9 Bottles N. Vomic | | |

Rec'd of Lieut Col° Geo Croghan Commanding the Right Wing of the Northern Army, the above Medicines & Hospital Stores and Instruments agreeably to Invoice

Surgeon's Mate

Fort Meigs May 7th 1813.

Rec'd Capt. Quartermaster

5204

We Certify that the foregoing is an accurate Inventory of the Medicines, Instruments, Hospital Stores and furniture now in the United States Apothecary's Store in New Orleans

May 7th 1816

Jos Johns M.D. Surgeon U.S. Army
Wm Williams
Hosp. Mate
Cuthbert B Garrard
1st Lieut Engrs

Inventory of Medicines in the Apothecary's Store in New Orleans May 7. 1816.

Adj.t & Insp.r Gen.l office
8th May 1816.

General Order

Thomas C Hindman 2d Lt 1st is transferred to the 8th Infantry and 2d Lt Waddy V Cobby of the 8th is transferred to the 1st Infantry.

Mr Hindman will join his Regiment in the vicinity of St Louis & Mr Cobby will repair to Fort Christianna & report to the Comm.g Officer.

By order

R. Parker
A. A. Gen.l

Mr. Not knowing where these gentlemen are I have sent two copies of this order to the care of Messrs. [illegible] New Orleans & [illegible] this letter requesting the favor of them to forward

R. Parker
A. A. Gen.l

5205

May 10th 1816

Received of Return J Meigs Fifteen hundred & seventy three dollars being the amount of allowance by the Government to my Father Dennis Ross for depredations on his property by U States Militia & troops ..... also three hundred & thirty eight dollars on the same account allowed Joseph Cosby. likewise sixty seven dollars allowed to Jesse on the same account amounting in the whole to Nineteen hundred & twenty-eight dollars.

Second Duplicates

Washington City
10th May 1816

John Ross

$1928.00

5206

General Order from
Ad Ins. of General's Office
8th May. 1816.
Issued 3d Term

1816

Lt. S. Rob. Muir
for $1978.00
and
Coloniel & Lowry's
Receipt for advance
for pay of Enlisted
Examin[illegible] 00

$[illegible].00

Adj.ts & Insp.r Gen.l office
20th May 1816.

General Orders

Major General Scott is arranged to the Northern Division & Major General Ripley is arranged to the Southern Division.

By order

D. Parker
Adj.t Gen.l

To Colo. Butler & Gardenier

Recd January 4th July 1816

Issued 17th Same Month.

Entered 17th July 1816

( copy )

## *DIVISION ORDERS.*

ADJUTANT GENERAL'S OFFICE,
BROWNVILLE, 22D MAY, 1816.

THE companies of the regiments of *Light Artillery* and *Infantry* in the Northern Division, will be permanently designated by the first letters of the Alphabet—in the order in which the captains in each regiment stand in the register, completed to the 17th instant—placing the two light companies in the Infantry first, as follows:—A and B (for the select companies in the Infantry) C, D, E, F, G, H, I, and K, for the battalion companies. The sixteen companies of *Artillery* will also be lettered, in the order of seniority of the captains in this Division.

These designations are never to be changed, with the change of captains—and after a company book is opened, such company is not to be broken up. The transfer of individual men and of subalterns may be made by the Colonel, with the consent of the Captains concerned—and a transfer of officers or men, by the commanding officer of the Department, on the application of the Commander of a regiment or battalion—Except, that no transfer will be made from one battalion or regiment to another, but by the General of Division.

The Light companies, after being selected by the Colonel, will be permanent. They will be constantly improved, by selection from recruits, & the mode of transfer herein authorized, with as little prejudice to the battalion companies, and as little excitement of jealousy among the officers, as possible. When the vacancy of an officer occurs, in a light company, it will be supplied by the Colonel's selection.

THE appointment of Adjutants and Quarter Masters of Regiments and battalions, will be announced in *Department orders*, on the nomination of the Colonels respectively of *Light Artillery* and *Infantry*, and the Chiefs of battalions of *Artillery*.

Whenever the Head Quarters of a department, of a regiment or battalion, are changed, immediate notice thereof, will be sent to this office.

No new post will be established, but by order of the General of Division. Commanding officers of departments may change the garrisons of their commands, where it may be expedient, conforming to the principle of rotation and the preference due to seniority in the first instances. This should be done, as nearly as may be, in the month of April, yearly.

Hereafter there will be no acting staff officers. The regular staff duties must be done by those appointed by law—except temporarily, in the staff of a regiment or a battalion, and, where no staff officer is present, of a garrison.—When a station should be declined by officers, it may be filled by weekly detail.

Field officers commanding, will use their proper staff. If absent from their corps, the staff stations left, if indispensable, may be supplied, under the foregoing provision. This regulation is necessary to the proper responsibility, in the discharge of the staff duties of a command.

5243

THE practice of *general courts martial* is of high importance to the army, for decisions on rules of discipline, and in martial law generally—and for the administration of justice. The uniformity of their proceedings much depends upon the experience and permanency of Judge Advocates.

THE Judge Advocate serving in the 3d depart. will also do the duty for general courts martial which may be ordered by the commanding officer of the 4th department—who will, previously to ordering a court, ascertain whether one be sitting in the other department.

Judge Advocate *Winder* is arranged to the 2d Department, and will report in person to the commanding general thereof.

AN officer will be appointed in *Division orders* to do the duty of judge advocate permanently in the 1st department, under the provisions of the law.

Judge Advocate *Duvall* has been assigned to the 5th department.

These Judge Advocates will attend every trial by general courts martial ordered in their respective departments—and their travelling expences will be paid agreeably to regulation.

Judge Advocates will make report of each trial and sentence by the general courts martial on which they serve—after the manner of law cases—through the officer ordering the same, to this office.

AN officer may be confined in arrest and released, without a charge being prefered, by the commanding officer of his regiment or post—but. if the officer think himself wronged, a mode of appeal is provided for in the 35th Art. of War—though the officer is not entitled to a trial on charges, unless a prosecutor offers.

All *General*, *Division* and *Department* orders, are to be read once at a regimental parade, and once by an officer at a company parade, and those relating to the men, twice at a company parade, so that relieved detachments may hear them.

THE Articles of War will be read in like manner, those relating to the men three times—in the beginning of each *January* and *July* of each year.

Resignations may be forwarded to the War Department for acceptance, by the Commanding officers of Departments—making immediate report thereof to this office.

Commanders of Departments will forward to this office descriptive returns of soldiers who may be guilty of desertion—after the *form* transmitted by the Adjutant General—including those from recruiting parties within the respective departments—with a view to their being communicated to the several posts in the Division. Duplicates of these will be sent to the War Department.

A special report of the Adjutants and Quarter masters appointed to regiments, and to battalions of Artillery, and of the captains of light Infantry companies, will be made by the commanding officers of departments to this office.*

THE following reports and returns are required in conformity with the *regulations*, which are recognized by law as far as they are found applicable to

the service—and will take place of those heretofore directed from Head Quarters.

IN THE ADJUTANT'S DEPARTMENT.

1st sort. Monthly returns for the Department of war. A return of every company in service, made to fulfil the 19th article of war, will be transmitted directly to the Head Quarters of the regiment or b·ttalion in any part of the division, where a return will be made out from those of the latest date, monthly—signed by the commanding officer of such regiment or battalion, and forwarded by the commanding officer of the department, to the Adjutant and Inspector General.

All absent officers and men wherever they are, will send reports or be reported, at the end of every month, to the Head Quarters of the battalion or regiment in which they serve.

2d sort. Monthly returns, to be furnished by the Commanding officers of garrisons and regiments, of the same description with the 1st sort, to the commanders of Departments. Those by the commanding officer of a regiment, will exhibit such part of the regiment only, as is under his command.

3d sort. *Department returns*, made to exhibit the number of troops of each corps, in as many lines as there are different corps in the department, with one line for the staff, monthly to the Adjutant General of the size and form of the blank which he will transmit. (To enable the Adj. Gen. to make the returns required in the 4th section of his duties.) Battalions of Artillery will be reported seperately. Care must be taken that the alterations in number be accurately stated.

4th sort. *Department Returns* for the months of March, June, September and December, in each year, after the manner of the 3d sort—accompanied with lists of the names, rank and stations of officers serving in and belonging to the department; and explaining the changes of posts or officers within the last quarter--to the Adjutant General.

These will be accompanied with a duplicate of each monthly return of the *2d sort*, for the same months.

Officers having brevets, will be reported by their commissions in the line, with remarks of their brevets, if in command.

A duplicate of all reports made by commanders of regiments or detachments, and officers of Artillery, by present laws and regulations, to the Colonel of *Ordnance* will be transmitted through the commanders of departments, to this office.

Officers of the Ordnance department, being under the direction of the War Department in time of peace, will not be required to report the detachments or stores in their charge, nor be reported.

IN THE INSPECTOR'S DEPARTMENT.

The Inspector General, Colonel Wool, will enter upon the duties of his department at Head Quarters.

On his visiting the different posts in the division, for the purpose of Inspec-

tion, a return of such Inspection will be furnished him agreeably to regulation.

A duplicate of the *Muster and Inspection Returns* of companies, furnished to the Adjutant and Inspector General, will be transmitted at the end of every June and December, through the proper channel to the Inspector General.

Whatever reports the Assistant Inspectors General may have to make to the War Department, will be made through their Commanders, to the Inspector General.

The Inspector General will make special report of any deviation from Division orders, or the regulations of the War Office, which he shall at any time discover, or shall come to his knowledge in this Division.

HOSPITAL AND MEDICAL DEPARTMENT.

Quarterly reports of *sick*, (similar to form No. 2, in the regulations) will be made through the commanders of departments, to the Adjutant General's office, by every surgeon or senior mate of each post, regiment or garrison; who will also transmit therewith a duplicate of the quarterly returns of instruments, medicines, stores, &c. made to the Apothecary General. As these reports and returns are intended for the inspection of the surgeon at Head Quarters, in order more effectually to adapt the supply of medicines and stores to the nature of the prevalent complaints, the "*remarks*" in the reports, will particularly describe the diseases most prevalent, and state their probable causes; and in the returns, will state the quality of the medicines, stores &c. supplied, and the kind most in demand.

By order of Major General BROWN.

(Signed) Ed Gaither Adj: Gen.

* *Those of the Artillery, after the arrangement into battallions, under the Field Officers, is hereafter published.*

Louisburg North Carolina
31st May 1876

I certify that Lieut Jack Ross of the 1st Regiment of United States Infantry was attacked in February last with severe fever and has by relapses since had an attack of Miasmatic fever and remains unable to travel with ease or safety to himself

R. Tenner M. D.
Attending Physician

5263

Received of Col. Return Jellico Eighty three 83 it being in full for damages on my property by the Militia of Tennessee Agreeably to my Oath admitted by the U. States for the same. Duplicate

Cherokee Agency
June 4th 1816.

his
John X
mark

Witness
Lewis Ross

5282

If Genl Jackson is not in Nashville
the Post-Master will cause
the enclosed letter to be forwarded to
Head Quarters
near Huntsville Alabama
I am Sir
Your Obedient
Humble Servant
John Coffee

Decr 4th 1818

0962

Wally receipt,
say of spoliations
on his property by
Melitia.

$ 69.00

June 4th 1816

Received of Returnfilleigs one hundred & ten dollars in full payment as indemnity for depredations on my property as adjusted & allowed by the War department said depredation having been made by the Militia in the expeditions against the Creeks in 1814. Duplicates signed.

Cherokee Agency 5th. June 1816 $110.00 William Thompson

5281

Received of Returnfilleigs two hundred & Thirty three dollars in full payment for depredations made on my property by Militia in the service of the United States on the expeditions against the hostile Creeks as stated in Abstracts examined. adjusted & allowed by the war department. Duplicates signed.

Cherokee Agency 6th June 1816.

G. Morgan Jr. John Walker his mark X

5283

June 9th 1816

Received of Returnfilleigs Eighty dollars in full payment for depredations on my property by Militia on the expeditions against the hostile Creeks. Duplicates signed

Cherokee Agency 9th June 1816

Witness

Lewis Ross

William Brown his mark X

5390

No. 2

124

William Thompson's receipt. pay for spoliations on his property - -

$110.00

5th June 1816

No. 3

John Walker receipt for indemnity for spoliation on his property by Militia

$233.00

6th June 1816

No. 4.

William Browns receipt pay for spoliations on his property by Militia.

$80.00

June 9th 1816.

Received of Return Ellicks Three hundred & Six dollars
in full payment for depredations on my property by
Militia in the service of the U. States during the
late hostile Creeks adjusted & allowed by the war Department.
Duplicates Signed.

Chuskee Agency
9th June 1836.

John Rogers
Jr

5296

5299

Received of Return Ellicks Sixty dollars in full
payment of depredations on my property by the
Militia in the service of the United States against
the hostile Creeks. adjusted & allowed by the
War department. Duplicates signed

Chuskee Agency
12 June 1836.

Priscilla Patterson

5399.

Received of Return Ellicks twenty six dollars
in full payment for depredations on my
property by Militia on their expeditions against
the Hostile Creeks as adjusted and allowed
by the war Department. Duplicates signed

Chuskee Agency
12 June 1836

his Hannah Woodward her mark X

Lewis Ellis

5810

No. 6

Robert Patterson's receipt. pay for spoliation by Militia in the service of the U. States June 10th 1816. —

$60.00

10th June 1816

No. 7

Susanah Woodward receipt for indemnity for spoliation on her property by Militia

$76.20

12 June 1816

June 13th 1816

| 1816 | | | | | |
|---|---|---|---|---|---|
| May 31 | Majr Genl Gaines | at Fort Hawkins | 15,000. | 2 Mr Exp. |
| June 7 | Lt Bee 7th Inf. | at Pitts | 5000. | " |
| 10 | Lt Clarke 4 Artly | at Savannah | 2000. | " |
| 21 | Lt Forsyth 4 Engrs | at Charleston S.C. | ~~2500.~~ | Satisfying |
| " | Majr Genl Jackson | at Nashville | ~~15,000~~ | 2 Mr Exp. |
| July 6 | Lt Bee 7th Inf | at Fort Hawkins | 8000. | Substitute |
| 11 | Majr Genl Jackson | at Nashville | 7000. | 2 Mr Exp. |
| | | | 10,000. | " |

1816
June 13 Howell Tatum at Nashville 15,000 arrears
& 2 Mr Exp.

5312

Recived of Return Jellegs eight dollars for
indemnity for depredations on my property by
Militia acting against the hostile Creeks
adjusted & allowed by the War Department

Cherokee Agency
14th June 1816

Duplicate Signed.
Five Killer his mark X

Witness
Jno. Ross

5325

Received of Return Jellegs Thirteen Dollars in full
for my property Against the U. States for Spoliations
On my property by the Militia of Tennessee when
in Service of the U. States Cherokee Agency
June 15th 1816.

Witness
Jno. Ross

Chesnoclakee his X mark

Rec'd of Return Jellegs Fifteen Dollars in full
for my claim Against the United States for Spoliations
On my property by the Militia of Tennessee when
in the service of the United States As witness my hand
& Seal at the Cherokee Agency this 15th day of
June 1816. —

Witness
Jno. Ross

Signed Duplicate
Young Clap his X mark

No. 8

Elva Kellers
receipt pay of his claim
for indemnity for
spoliation on his property
by Militia

$8.00

June 14th 1816.

No. 11

...kees receipt
...oliation on
...ty by the

13.00

...th 1816

No. 11

Chunolakees receipt
pay for spoliation
on his property by
Militia

$13.00

16 June 1816

No. 10

Young Glass his
receipt pay for spoliation
on his property by Militia

$15.00

16th June 1816.

Received of Return J. Meigs ten dollars as indemnity for spoliation on my property by Militia in the service of the U. States .. as allowed to me by the War Department

Duplicates signed
Young Wolfe his mark X

Cherokee Agency
20th June 1816.
Witness.

5358

Received of Return J. Meigs twenty one dollars in full payment for spoliations on my property by Militia adjusted by the War Department. and allowed..

Duplicates signed.
Sway Back his mark X

Cherokee Agency
22nd June 1816.
Witness

5363

Received of Return J. Meigs fourteen dollars in full payment for spoliation on my property by militia adjusted by the Agents & allowed by the War Department

Duplicates signed
Johnson Murphy his mark X

Cherokee Agency
22nd June 1816
Witness

No. 13.

Young Wolfe's receipt - indemnity for spoliation on this property.

$10.00

June 29th 1816

No. 14

Sway Back his receipt pay for spoliation &c

$21.00

June 22nd 1816

No. 15

Johnson Murphys receipt. spoliation claim

$14.00

June 22nd 1816

ADJUTANT AND INSPECTOR GENERAL'S OFFICE,

*June* 26, 1816.

GENERAL ORDER.

The following, among the miscellaneous rules for the government of the army of the United States, adopted on the 1st of May 1813, and omitted in the subsequent edition of the rules and regulations, remains in full force, and will be respected accordingly, viz:

"Soldiers enlisted by the officers of any particular regiment, shall be given over to that regiment, nor shall any transfer of soldiers from one corps to another be made without the assent of the officers commanding both corps, or by the orders of the War Department."

The transfer of officers will only be made by the War Department on the mutual application of officers, and in no case hereafter will an officer of any regiment or corps be put into another, where the transfer would prejudice the rank of any officer in such regiment or corps.

All proposed transfers, as above provided, will be reported through the commanding generals of division.

By order of the Secretary of War,

rec.d 12th July 1816
Answd. 17th July 1816.

D. Parker

Adj. & Ins. Gen.

Gl. Butler.—

There are still some Corporals & Soldiers belonging to the 2nd Rifle Regt. Please to let me know to what County I shall direct such as I may find skulking

D.P.

5372

Entered 17th July 1816

Received of Return Jlleigs Sixty Eight Dollars
the same infull for Spoliations on my property
committed by the Tennessee Militia & which
have been allowed me by the War Deptmt
as Witness my hand & Seal this 27th June 1816
Witness. Duplicate Tallokaa Decd
his
W. Th. Bark X adms.
mark
of the Estate of Tallokaa Decd

5385

Received of Return Jlleigs one hundred & twenty eight Dollars
in full payment for Spoliations on my property by
Militia ascertained by the Agents and allowed by the War
Department.

Duplicate signed.

James Brown

Cherokee Agency
27th June 1816.

5384

No. 16

James Browns
receipt pay for
spoliation on
his property
$178.00
27th June 1816

No. 17

The Portuguese
indemnity for spoliation
on his property by
Portugal
$68.00
7th June 1816.

No. 17.

The Bankmerchant.

indemnity for spoliation

on his property by

Militia.

$68.00

27th June 1816.

No 16

James Beaumont

[illegible]

[illegible]

his property

$178.00

27th June 1816

No. 16

James Browns
receipt pay for
Apolcation on
his property

$17800

27th June 1816

No. 17

The Commissrs.
indemnity for Apolcation
on his property by
Phillis

$68.00

27 June 1816.

June 30.

Head Quarters
8th Department

New Orleans 12th June 1816

Department Orders

The acting assistant apothecary General Doctor Stevenson will make Returns on the 1st & 15th. of each month to the Acting. D. M. General of such Articles of Medicines and Hospital Stores (not in Store) as may be required to furnish, those returns must have the signature of the Col. Commanding — In all cases where Issues are made, or Articles furnished whether by the D. M. commissary of Issues, Ordnance Officers, or Apothecary, compleat lists or invoices of the Articles, certified and signed by the Officer furnishing must accompany each Parcel, or Issue — This rule is also to be observed by Officers and Others on transferring Public Property to any Department of the Army

(Signed)
Th. S. Jesup Col. Comdg
8th Department

Head Quarters
8th Department

New Orleans 23d June 1816

Department Orders

All Officers of this department who have received Public Monies during the Present Year, are required to make reports to this Office, Stateing the amount rec'd, and on what account, the sums expended, and to what Objects applied, and the Balances remaining On hand. Those who had balances in their hands at the close of the last Year are also required to report the same, and to State what disposition has been made of them — The report being necessary for the information of the War department must be furnished without delay —

A retrenchment of the Public expences being desirable, the acting Quarter Master General will obtain from his Successor Col. Knight, a certified list of all Stores, Quarters, and Barracks hired on Public account in this City and its Vicinity — Stateing the time when each room, or Building was hired, the rent P. month —

5710

and the name of the Person from whom it was hired—

The Master of the Transports which is to convey the Ordnance Stores to General Gains as well as the conductors who accompanies him, will be under the direction of the Naval Officer Commanding the convoy during the Voyage and until the Stores shall be delivered to General Gains, or some other Officer of the Army—

Officers commanding Posts will muster and inspect the troops of their respective commands on the last day of the present month, Muster rolls & inspection returns must be furnished agreably to existing regulations.

Signed J. P. Jesup Lt. Col. Comdg
& Ass. Department

Head Quarters
& Ass. Dept.

New Orleans 30th June 1816

Department Orders

By a report from the D. M. General it appears that the store houses in the possession of the contractors, which are either Owned or hired by the Public are sufficient to contain rations for more than six Thousand men for three months — as the Government has it not in contemplation to Station that number of troops at New Orleans, and as the contractor is entitled by the Articles of the contract, only to stores sufficient to contain Provisions for three Months, for the troops actually stationed at each Post, the D. Master Genl. is instructed to furnish, until the pleasure of the commanding Genl. can be known, such stores only, as may be necessary to contain rations for three Months, for One thousand men. In all cases where stores hired by the Public for the use of the contractor, shall be occupied by Private individuals either as Officers, ware houses, or dwellings the facts will be reported to the accountant of the war department by the D. Master Genl., in Order that the necessary deductions may be made

5711

from the contractors accounts —

Fort Saint Johns will be reinforced by ten men from Capt Gray's company, Capt Gray will proceed thither, and assume the command, Lieut. Humphreys will have the entire direction of Fort St Charles, the detach of Infantry stationed there will be under his Orders —

Maj. Cleary in addition to the command of the Artillery of this department, will assume the command of the Post of New Orleans and its dependencies — including Fort St Philip, St John, and Petite Coquille. Officers commanding Posts will report to the Officers commanding the departments as heretofore, in addition to which, those under the direction of Major Cleary will make such reports to him as he may require

(Signed) Th. S. Jesup Col. Comdg
1st Mi Department

Head Quarters Extract from Dept Orders, dated June 24th 1816
New Orleans

" Doctor Kerr senior Surgeon of this department will employ a Surgeon to attend the troops at Fort Bowyer and One to attend those at Petite Coquille; their pay and emoluments not to exceed those of Post Surgeon "

Signed T. S. Jesup
Col: Comg. 1st M.D.

A true copy of departments orders in this office.
Geo: Wm: Boyd
D: A & M.D.

5711

S. Military
Department Orders
by Colo: Jesup
June 12th 1816

The United States June 30. 1816.

To Andrew Jackson commandg. Division of the South. Dr.

| Our relative account | Commencement & expiration | | Time of Service charged | | Pay per month | | Amount. | | |
|---|---|---|---|---|---|---|---|---|---|
| | From | To | Months | Days | Dollars | Cents | Dollars | Cents | |
| Pay | | | | | | | | | |
| For myself | 1st May 1816 | 30 June 1816 | 2 | " | 200 | " | 400 | " | |
| For 4 private servants (not Soldiers) | 1st Oct. 1815 | 30 " " | 9 | " | 8 | " | 288 | " | |
| Forage | | | | | | | | | |
| For 7 Horses | 1st " " | 30 " " | 9 | " | 8 | " | 504 | " | |
| Clothing | | | | | | | | | |
| For 4 private servants (not Soldiers) | 1st " " | 30 " " | 9 | " | 3 | 02 | 108 | 72 | |

| | No. of Days | No. of Rations p. day | Total No. of Rations | Cost of Rations allowed | Amount of Rations | |
|---|---|---|---|---|---|---|
| | | | | | Dollars | Cents |
| Subsistence | | | | | | |
| For myself 1st May 1816 30 " " | 61 | 30 | 1830 | " | 20 | 366 " |
| For 4 private servants (not Soldiers) 1st Oct 1815 30 " " | 274 | 1 | 274 | " | 20 | 219 20. |
| | | | | Dolls | 1,885 | 92 |

I certify, That the calculations and additions of this Account have been by me examined and that the sum of Eighteen hundred and Eighty five Dollars and ninety two Cents appears to be due thereon

Signed Duplicates hereof

Robert Searcy
Actg Paymaster

Received of Robert Searcy this 30th day of June 1816 the sum of Eighteen hundred and Eighty five Dollars and ninety two Cents, being my Pay, Subsistence Forage & Clothing in full from the 1st to the 181. Having Signed Duplicates hereof

Andrew Jackson
Majr Genl commanding
Division of the South

Pay . . . Dolls 588.—
Forage . . . 504.—
Subsistence . . 585.20
Clothing . . . 108.72
5399-a Dollars 1,885.92

I do hereby certify and attest upon honor that the within account amounting to Eighteen hundred and Eighty five Dollars and ninety two Cents is accurate and just. That I have not received pay nor drawn Rations or Forage in kind from the United States, or received money in lieu thereof for or during any part of the time therein charged

Signed Duplicates

Andrew Jackson
Major Genl Commanding
Division of the South

Morning Report and a true Statement of Captain Wm. O Allens Company as Mustered at Saint Louis the 30th June 1816

| Number | Names | For Duty: Captains | 1st Lieuts | 2d Lieuts | Ensigns | Surgeons | Surgeons Mates | Paymr. & Adjt. | Quarter Master | Superannuated | Master | Act. Commissary | Sick Absent | Expiration of Service | Remarks |
|---|---|---|---|---|---|---|---|---|---|---|---|---|---|---|---|
| 1 | Captain Wm. O Allen | 1 | " | " | " | " | " | " | " | " | " | " | " | . . . . . | Discharged time expired and attested the same day 27. June 1816 |
| 1 | 2 M. Serjt Steward | . | 1 | " | " | " | " | " | " | " | " | " | " | 27 June 1816 | |
| 1 | Serjeant Holbrook | " | " | 1 | " | " | " | " | " | " | " | " | " | 21 Sept. 1817 | |
| 2 | Serjeant Hawthorne | " | " | 1 | " | " | " | " | " | " | " | " | " | 9 Sept. 1817 | |
| 3 | Serjeant Summers | " | " | 1 | " | " | " | " | " | " | " | " | " | 25 Dec. 1816 | |
| 1 | Corporal Stalon | " | " | " | 1 | " | " | " | " | " | " | " | " | 8 Dec. 1818 | |
| 1 | Drummer Holbrook | " | " | " | 1 | " | " | " | " | " | " | " | " | 21 Sept. 1817 | |
| 2 | Fifer Thos. Anderson | " | " | " | 1 | " | " | " | " | " | " | " | " | 4 Jan. 1818 | |
| 1 | Fifer Saml Anderson | " | " | " | 1 | " | " | " | " | " | " | " | " | 6 Jan. 1818 | |
| 2 | Fifer Jos. Anderson | " | " | " | 1 | " | " | " | " | " | " | " | " | 4 Jan. 1818 | |
| 1 | William Anderson | " | " | " | " | 1 | " | " | " | " | " | " | " | 3 Jan. 1819 | Each practising Music for Service |
| 2 | Dominic Hortiz | " | " | " | " | 1 | " | " | " | " | " | " | " | 1 Sept. 1817 | |
| 3 | James Leatherman | " | " | " | " | 1 | " | " | " | " | " | " | " | 18 May 1819 | |
| 1 | J. Anderson Sen. Ret. | . | . | . | . | . | . | . | . | . | . | . | 1 | 4 Jan. 1818 | Sick Absent at Belle Fontaine |
| 2 | Bridges | " | " | " | " | " | 1 | " | " | " | " | " | " | 10 Dec. 1818 | |
| 3 | Botts | " | " | " | " | " | 1 | " | " | " | " | " | " | 1st May 1819 | |
| 4 | Herald | " | " | " | " | " | 1 | " | " | " | 1 | " | " | 5 Nov. 1818 | Waiter to Capt. Allen |
| 5 | Harriott | " | " | " | " | " | 1 | " | " | " | 1 | " | " | 19 July 1818 | Superannuated |
| 6 | Henderson | " | " | " | " | " | 1 | " | " | " | " | " | " | 1 August 1817 | |
| 7 | Humphries | " | " | " | " | " | 1 | " | " | " | " | " | " | 23 July 1818 | |
| 8 | Holifield | " | " | " | " | " | 1 | " | " | " | " | " | | 30 June 1819 | |
| 9 | Marks | " | " | " | " | " | 1 | | | | | | 1 | 2 August 1816 | Con Command with T. Hamstead Q Master |
| 10 | M Kinsey | " | " | " | " | " | " | " | " | " | " | 1 | " | 3 Dec. 1818 | |
| 11 | Parker | " | " | " | " | " | 1 | " | " | " | " | " | " | 24 Sept. 1816 | at Present my Clerk |
| 12 | Parks | " | " | " | " | " | 1 | " | " | " | " | " | " | 5 July 1817 | |
| 13 | Peate | " | " | " | " | " | 1 | " | " | " | " | " | " | 1st Oct. 1817 | |
| 14 | Richards | " | " | " | " | " | 1 | " | " | " | " | " | " | 21 Jan. 1817 | |
| 15 | Roberson | " | " | " | " | " | 1 | " | " | " | " | " | " | 14 Dec. 1818 | |
| 16 | Rhea | " | " | " | " | " | " | " | " | 1 | | | | 25. Aug. 1813. | Superannuated |
| 17 | Swaney | " | " | " | " | " | " | 1 | " | " | " | " | " | 1. Jan. 1817 | Taylering |
| 18 | Stigall | " | " | " | " | " | 1 | " | " | " | " | " | " | 6. Dec. 1818 | N.B. The term of |
| 19 | Sneed | " | " | " | " | " | 1 | " | " | " | " | " | " | 9 Oct. 1817 | Service of six men |
| 20 | Williamson | " | " | " | " | " | 1 | " | " | " | " | " | " | 8 Jan. 1817 | will expire on or |
| 21 | Yocum | " | " | " | " | " | 1 | " | " | " | " | " | " | 19 June 1817 | before 21st Jan. next |
| | Total 6 | 1 | 1 | 3 | 1 | 1 | 2 | 3 | 2 | 1 | 1 | 1 | | | |

Morning Report of
Captain William O
Allens Company
30th June 1815

July 1816

Recd of Return J. Meigs five hundred &
Ninety Dollars & fifty Cents in full for
Spoliation Claims done by the Militia
of that State, against the Hostile
Creek Indians, as examined & allowed
by the Department of War
Signed Duplicate.

J. Brooks Agency
4th July 1816

his
Big X Cabbin.
mark

Witness
Wm Payne

5411

Recd of Return J. Meigs forty
Dollars in full
for Spoilation Claims adjusted
by the War Department
in my favour for a horse, taken by the Militia

Cherokee agency
4th July 1816

his
Falling X Water
mark

Witness
Wm Payne

5425

Recd of Return J. Meigs Six Dollars in full
for Spoliation Claims adjudged by the
War Department, for a Canoe taken by the
Militia of that State on their march against the
hostile Creek Indians

Cherokee Agency
5th July 1816

Neeoowtowah her
X
mark

Witness
Wm Payne

5432

No. 19

Bigg Cabbin receipt indemnity for Spoliation on his property by militia

$590.50

1st July 1816

No. 20.

Receipt

Falling Wa[illegible] pay for Spo[illegible] of proper[illegible]

$40.00

4th July 1[illegible]

No. 21

Ne cootawchs receipt indemnity for Spoliation on his property by militia.

$6.00

5th July 1816

No. 19

Brigg Cabbing receipt indemnity for spoliation on his property by militia

$590.50

1st July 1816

No. 20.

Receipt

Falling Wa[illegible] pay for Spo[illegible] of proper[illegible]

$40.00

4th July 1[illegible]

No. 21

Ne costawchs receipt indemnity for spoliation on his property by militia.

$6.00

5th July 1816

Rec.d of Return J. Meigs Ten Dollars & Sixty
in full for Spoliation Claims adjudged by the War
Department in favour of Aley
Cherokee Agency
8th July 1816

Signed Duplicate
for Aley
Elijah Fletcher

5457

Received of Return J. Meigs forty Dollars in full for Spo-
liation on my property by the Militia of Tennessee, which
amount have been allowed me by the War Department

Cherokee Agency
July 9th 1816.

Signed Duplicates
The Tail his X mark

Witness
P. Pitchlynn

5468

Rec.d of Return J. Meigs Seven Dollars & fifty Cents
in full for Spoliation on my property by the
Tennessee Militia when on their march against
the hostile Creek Indians, which amount
have been allowed me by the War Department

Cherokee Agency
10th July 1816

Signed Duplicates
for The North
John Rose & E. Meigs atty

5471

Recp. No. 22.

Elijah Hicks

for

Aley $10..60

Spoliations

8th July 1816

No. 23

Taits receipt pay

for spoliations by

Mitchell

$40..00

9th July 1816

Naths receipt pay

for spoliations

$7..50

12th July 1816

Recp. No. 22.

Elijah Hicks

for

Alcy $10..60

Spoliations

8th July 1816

No. 23

Tails receipt pay

for Spoliations by

Militia. 7

$40..00

9th July 1816

Naths receipt pay

for spoliations

$7.50

12th July 1816

Received of Return J. Meigs Five Dollars in full
for Spoliations on my property by the Militia of
Tennessee which amount have been allowed me
by War Department Signed Duplicate

Cherokee Agency
July 11th 1816. } John Ross & P. Meigs attys

. 5476

Received of Return J. Meigs fifteen Dollars in full for
Spoliations on my property by Tennessee Militia, which
amt have been allowed me by the U. States. —

Cherokee Agency
July 11th 1816. } Signed Duplicates
Black Fox —
John Ross & P. Meigs. atty

5477

Recd of Return J. Meigs Eighty five Dollars
in full for Spoliations by the Militia on their
March against the hostile Creek Indians as
adjudged me by the War Department

Cherokee Agency
17 July 1816 } Signed Duplicates
The Flute his mark

Witness
Wm S Payne

No. 25

Cutsatahees
receipt pay for
Spoliation.

5.00

July 11th. 1816.

Black Foxes
receipt. pay for
Spoliations.

July 11th. 1816

$15..00

July 11th. 1816.

Recep
The Flu
for Spoli

$85

17th July 18

Rec'd of Return J. Meigs one hundred
Dollars in full for Spoliation claims by the
Militia on their March against the hostile
Creek Indians, as adjudged due by the
War Department

Signed Duplicates

Cuck Roo his mark X

Cherokee Agency
7th July 1816

Witness
Wm Payne

5501

Received of Return J. Meigs ten dollars for indemnity
for Spoliations on my property by Militia in the
Creek war. as allowed by the War Department.

Cherokee Agency
July 18th. 1816.

Duplicates Signed

Duck Merchant his mark X

Witness.
Elijah Hicks

5512

Received of Return J. Meigs Twenty eight Dollars
in full payment for spoliation on my property
by the Tennessee Militia when in the Service of the
U. States, for which amount I have been allowed me
by the U. States

No. 29

Dirt. Merchants receipt

pay for spoliation on

his property by Militia

$10.00

18th July 1816

Receipt No. 28

Gueth Reg. for

Spoliation Claim

$100

17th July 1816

No. 1

Geo. Bru

pay for Sp

by Milit

$28.0

19th July

No. 29

Dist. Merchants receipt

pay for spoliation on

his property by Militia

$10.00

18th July 1816

No. 31

Geo. Brewer receipt

pay for Spoliation

by Militia.

$28.00

19th July 1816

Recd. of Return J. Meigs one hundred & four Dollars as indemnification for Spoliation on my property by the Militia in the Creek War

Signed Duplicates

Cherokee Agency
To
19 July 1816

Witness
Wm Lavinier

Turwakee his mark X

5516

Received of Return J. Meigs Fifty four Dollars in full Judgment for a spoliation on my property by the Tennessee Militia when in the service of the U. States & which amount have been allowed & by the U. States - - - - Signed Duplicate

Cherokee Agency
July 19th 1816.

For Carchetoaee -

Jno. Ross & E. Meigs attorneys

5515

Received of Return J. Meigs Fifteen Dollars in full for Spoliation on my property by the Tennessee Militia when in the service of the U. States, & which Amount have been allowed me by the U. States. - - - -

Cherokee Agency
July 19th 1816

Signed Duplicate

For Water Going (x)

Jno. Ross & E. Meigs attorneys

Recp.ts No. 33.

Suwakee

$104

19. July 1816

No. 30

Carchelowee. his receipt by his Attorney

$54 " 00

No. 32.

Water Going in

receipt pay for

Copy by metill

$15 . 00

Recd. of Return J. Meigs Two hundred & five Dollars as indemnification for Spoliation on my property by the Militia in the Creek War — Signed Duplicates

Cherokee Agency
19th July 1816

Big Rattling gourd his mark X

Witness
Wm Payne

5517

Recd. of Return J. Meigs Eighty four —
— Dollars as indemnification for Spoliation
on my property by the Militia on their
March against the Hostile Creek Indians

Cherokee Agency
To 20 July 1816

Signed Duplicates

Sam'l M'Cannon his mark X

Witness
Wm Payne

5536

Recd. of Return J. Meigs Twenty Seven hundred & Dollars as
indemnification for Spoliation on my property by the
Militia on their march against the hostile Creek Indians

Cherokee Agency
To 20 July 1816

Signed Duplicates

his
William X Rattlepot
mark

No. 34

Recept.

Big Rattling Goard

$205.—

Spoliations

19th July 1816

Recept. No. 35.

Saml. McCommon

for

Spoliation

$84

20th July 1816

No. 86

William Rattlesnake

receipt pay for Spo-

liation by Militia-

$2700.00

20th July 1816

No. 34

Recept.

Big Rattling Goard

$205.—

Spoliations

19th July 1816

Recept. No. 35.

Saml. McCommon

for

Spoliation

$84

20th July 1816

No. 86

William Rattlesnake

receipt pay for Spo-

liation by Militia-

$2700.00

20th July 1816

Recd. of Return J. Meigs fifty six Dollars in full
for indemnification of Spoliation on my property
by the Tennessee Militia, which amount have
been allowed me by the U States. Signed Duplicate

Cherokee Agency
20th July 1816

for Jesse Leech
his
Edward X Gunter alloy
mark

Witness
Jno
Ross

5529

Recd. of Return J. Meigs Thirty five Dollars &
fifty Cents as indemnification for Spoliation
on my property by the Militia on their March
against the hostile Creek Indians
Signed Duplicates

Cherokee Agency
20th July 1816

Tesowiskee his mark X

Witness
Wm Payne

5528

Recd. of Return J. Meigs Nine hundred & forty one Dollars as
indemnification for Spoliation on my Property by the
Militia on their March against the hostile Creek
Indians
Signed Duplicates

Cherokee Agency
20th July 1816

William Chambers

No. 37

...ept.o

...n Chambers

...for

...ation

$941.–

...y 1816

No. 45

Tesowiskers receipt pay for Spoliation by Militia.—

$35.50

20th July 1816.

No. 38

$56.00

20th July 1816.

Recept.^{ts} No. 37.
William Chambers
for
Spoliation

$941.

20th July 1816

No. 45
Teso. wisker's receipt
pay for Spoliation
by Militia.

$35.50

20th July 1816.

No. 38

$56.00

20th July 1816

Recv.d of Return J. Meigs Two Hundred & fifty Dollars as
indemnification for Spoliation on my property by the
Militia on their march against the hostile Creek
Indians
Signed Duplicates

Sam.l & Edwd Gunter their X
mark

Cherokee agency
20th July 1816.

Witness
John Rose
Jno Brown

5531

Recv.d of Return J. Meigs one hundred & Thirty one Dollars and fifty Cents as
indemnification for Spoliation on my property by the
Militia on their March against the hostile Creek
Indians
Signed Duplicates

Soo.wee caller his mark X

Cherokee Agency
20th July 1816

Witness
Wm Hall
Jno Payne

5532

Recvd of Return J. Meigs two hundred & twenty dollars
in full payment for Spoliations on my property by
Militia
to
20th. July 1816.

Duplicates Signed

Edwd Gunter his mark X
for Peggy M.c Coy his wife.

Witness

No. 39

Recpts.

Saml. & Edwd. Gunter pay for Spoliation on property by the Militia $250.

20th July 1816

No. 42

Soo. wee, callar's receipt pay for Spoliation by Militia. —

$131.50

20th July 1816

No. 40

Edward Gunter's receipt pay for Spoliation by Militia —

$220.00

20th July 1816

No. 39

Recpts.

Saml. & Edwd. Gunter pay for Spoliation on property by the Militia $250.

20th July 1816

No. 42

Soo. wee, collars, receipt pay for Spoliation by Militia. —

$131.50

20th July 1816

No. 40

Edward Gunters receipt pay for Spoliation by Militia —

$220.00

20th July 1816

Recd. of Return J. Meigs Two hundred & forty Six Dollars
as ~~Spoliation~~ indemnification for Spoliation
on my property by the Militia on their ~~March~~
march against the Hostile Creek Indians

Cherokee Agency
the
20 July 1816

Signed Duplicates

Reuben M Coy
Jr.

Witness
Wm Payne

5536

Recd. of Return J. Meigs one hundred & forty four Dollars as
indemnification for Spoliation on my property by the
Militia on their march against the hostile Creek
Indians

Signed Duplicates

Cherokee Agency
the
20 July 1816

Witness
Wm Payne

John Looney his mark X

5535

Recd. of Return J Meigs One hundred & Eighty
Six Dollars as indemnification for Spoliation on my
property by the Militia on their march against
the hostile Creek Indians

Sign'd Duplicates

Cherokee agency
the
20 July 1816

Witness

Hog shooter his mark X

No. 44

Recpt.
Reuben M. Coy
for
Spoliation

$246

20th July 1816

No. 43. Recpt.
John Looney
for
Spoliation

$144

20th July 1816

No. 41. Rec
Hog thoo
Spoli

$

20th July

No. 41. Recpt. ~~No. 47~~

Hog Shooter for Spoliation

$186..00

20th July 1816

No. 43. Recpt.

John Looney for Spoliation

$144

20th July 1816

No. 44

Recpt.

Reuben McCoy for Spoliation

$246

20th July 1816

Recv.d of Return J. Meigs Eleven Dollars and
Twenty Two cents in indemnification for Spoliation
on my property by the Militia on their
March against the Hostile Creek Indians

Signed Duplicately

Cherokee Agency
21. July 1816

John Brown Lieut. A.U.S.
for Richard Brown
his mark X

Witness
Wm Payne

5540

Received of Return J. Meigs fifty nine 75/100 Dollars in
Indemnification for Spoliation on my property
by the Militia on their March against the hostile
Creek Indians

Signed Duplicately

Cherokee Agency
July 21, 1816

Annuyaleh hi mark X

Witness

5541

Recv.d of Return J. Meigs Twenty four Dollars as
indemnification for Spoliation on my property
by the Militia on their March against the hostile
Creek Indians

Signed Duplicates

Cherokee Agency
21st July 1816

for James Hughes
John his X Brown A.U.S.
mark

No. 46. Recpt
Richard Brown
for
Spoliation

$1122

21 July 1816

No. 46. Recp.t

Richard Brown
for
Spoliation

$1122

21st July 1816

No. 47.

Annegate receipt
pay for Spoliation
by Militia —

$59.75

21st July 1816

Recp.t No. 49

James Hughes
for Spoliation

$24

21st July 1816

Received of Return J. Meigs Two Hundred & Eleven Dollars
& fifty cents in full payment for indemnification
of Spoliation committed on my property by the
Militia of Tennessee. & which Amounts have
been allowed me by the U States.

Cherokee Agency
July 21st 1816

Signed Duplicate
Tunnetee his mark

Witness
[illegible]

5545

Received of Return J. Meigs Sixty four Dollars
in full payment for indemnification of Spoliation
on my property by Tennessee Militia,

Cherokee Agency
July 21st 1816

Signed Duplicate.
Rising Fawn his mark

Witness
Wm Payne

5544

Recd. of Return J. Meigs Twelve _____ Dollars as
Indemnification for Spoliation on my property by the
Militia on their March against the hostile Creek Indians

Cherokee Agency
25 July 1816

Signed Duplicate
Chuculatta his X mark

Witness
Wm Payne

No. 52
Rising Fawns
receipt pay for
Spoliation by
Militia.

$64.00

21st July 1816

Recp. No. 51
Tunnetee
for Spoliation

$211.50

21st July 1816

Recp. No. 50.
Chuco Luttaw
for Spoliation
$12.00
21st July 1816

No. 52
Rising Fawns
receipt pay for
Spoliation by
Militia.

$64.00
21st July 1816

Recp. No. 51
Tunneter
for Spoliation
$211.50
21st July 1816

Recv. of Return J. Meigs Forty Eight Dollars
Dollars in indemnification for Spoliation on my
property by the Militia on their March against
the Hostile Creeks

Cherokee Agency
21st July 1816

Witness
Wm Payne

Signed Duplicates
his
John + Brown Jr.
mark

5548

Received of Return J. Meigs Seventy Eight Dollars
Fifty Cents in full payment for indemnification
of Spoliation Committed on my property by the
Militia which amount have been allowed me
by the U. States

Cherokee Agency
July 21st 1816

Witness
Wm Ross

Signed Duplicates
Cheaukaneskee his
& Brother mark

5546

Recv. of Return J. Meigs Thirty Eight Dollars as
a indemnification for Spoliation on my property
by the Militia on their March against the
Hostile Creek Indians

Cherokee Agency
21st July 1816

Signed Duplicates
for Harris & Spears
John Brown Jr. Attys his
mark

No. 54

Harry a Spaniards
receipt pay for Spo-
-liation by Militia

$38.00

21st July 1816

Recpt. 55.
Cheauteaniste
Brothers
$78.50
for his pay for
Spoliation
21st July 1816

No. 57

Jno. Brown Junr.
receipt pay for
Spoliation by mili-
-tia. — — —

$48.00

21 July 1816

No. 54

Harry a Spaniards receipt pay for Spoliation by Militia

$38.00

21st July 1816

Recpt. 55.

Chauncemiscue Brothers

$78.50

for his pay for Spoliation

21st July 1816

No.

Jno. Bro

receipt p

Spoliatio

-tia. —

$48.

21 Jul

Recd. of Return J. Meigs Four hundred & Twenty Dollars in full indemnification for Spoliation on my property by the Militia on their March against the Hostile Creek Indians

Cherokee Agency
21st. July 1816

Witness
John Ellis

his
John X Brown Sen.
mark

5550

Recd. of Return J. Meigs Forty Dollars in full indemnification for Spoliation on my property by the Militia on their March against the Hostile Creek Indians

Cherokee Agency
21st. July 1816

Witness
John Ellis

Signed Duplicates
for Polly Brown
by her Mother. Betsey her + mark

5549

Recd of Return J. Meigs Twenty Seven Dollars in full indemnification for Spoliation on my property by the Militia on their March against the hostile Creek Indians

Cherokee Agency

Sign'd Duplicates
for Elizabeth Morrel

Recpt. No. 58
John Brown Senr.
for
Spoliation
$420
21st July 1816

Recpt. No. 56.
Polly Brown
for Spoliation
$40
21st July

No. 59
Elizabeth Mauc
receipt pay for
Spoliation by Elliu-
tia. —
$27.00
21st July 1816

Recep^t No. 58
John Brown Sen^r
for
Spoliation
$420
21st July 1816

Recep^t No. 56.
Polly Brown
for Spoliation
$40
21st July

No. 59
Elizabeth Mauc
receipt pay for
Spoliation by Elliu
tia. — —
$27.00
21st July 1816

Recd of Return J. Meigs Three hundred & forty four
Dollars in Indemnification for Spoliation on my
property by the Militia on their March against
the Hostile Creek Indians } Signed Duplicates

Chrokee Agency
2nd July 22 1836

per
Nancy X Tawkahagee
mark

Witness
Wm S Payne

5562

Recd of Return J. Meigs Five hundred & fifteen Dollars
& fifty Cents as Indemnification for Spoliation on my property
by the Militia on their March against the
Hostile Creek Indians } Signed Duplicates
Chrokee Agency
July 22nd 1836

for Duaty Widow Brown
John his X Walkeratty
mark

Witness
Wm S Payne

5561

Recind of Return Jeffreys five hundred & ten
dollars in full payment for Spoliations on my
property by Militia

Duplicate signed

Chrokee Agency
22nd July 1836.

Duck his mark X

Witness

Recp^t No 62
Nancy Tow. Ka. hager
for Spoliation
$344.00
22^nd July 1816

Recp^t No 91
Broom Widow
for Spoliation
$515.50
22^nd July 1816

Recp
Duc
for Spol
$51
22 J

No 3

[redacted] Returns

Received of Return J. Meigs Seventy Dollars in full payment allowed to me by the United States for indemnification of Spoliation on my property by the Militia

Cherokee Agency
July 22d 1816

Witness
Lo Ross

Signed Duplicaty
Sit Killer his mark

5564

Rec'd. of Return J. Meigs Four Dollars as Indemnification for Spoliations on my property by the Militia on the March against the hostile Creek Indians

Cherokee Agency
22nd July 1816

Witness
Wm Payne

Signed Duplicates
Running Bird his mark

5565

Rec'd. of Return J. Meigs One hundred & Thirty Two Dollars as Indemnification for Spoliation on my property by the Militia on their March against the Hostile Creek Indians

Cherokee Agency
22nd July 1816

Witness
Wm Payne

Signed Duplicaty
Bear Meat his mark X

Recpt.
Six Keller for
pay for spoliation
$70
July 22cd 1816

Recpt.
Humming Bird
for Spoliation
$14.00
22 July 1816

Recpt.
The Bear
for Spolia
$132
22 July 1

Recp^ts 63.
The Bear Meat
for Spoliation
$132
22 July 1816

Recp^ts 66
Humming Bird
for Spoliation
$4.00
22^nd July 1816

Recv.d of Return J. Meigs fourteen —— Dollars as
Indemnification for Spoliation on my property by the
Militia on their March against the hostile the hostile
Creek Indians

Signed Duplicates

Too.tunnee.ah his mark X

Cherokee Agency
2nd July 1816

Witness
Wm Payne

5568

Recv.d of Return J. Meigs Ninety Two —— Dollars as
Indimnification for Spoliation on my property
by the Militia on their march against the hostile
Creek Indians

Signed Duplicates

Corn Silk his mark X

Cherokee Agency
2nd July 1816

Witness
Wm Payne

5567

Recv.d of Return J. Meigs one hundred & five Dollars
as Indemnification for Spoliation on my
property by the Militia on their March against
the Hostile Creek Indians

Signed Duplicate

his
Robert X Lovett
mark

Cherokee Agency
July 22nd 1816

Witness
Wm Payne

Recp^to
Too. tunnah
for Spoliaton
$14.00

22nd July 1816

Recp^to
Robert Lo
for Spoli
$105

22ca July 1

Recp^to
Coon Silk
for Spoliation
$92.00

22nd July 1816

Recp.to
Too tunnah
for Spoliation
$14.00

22nd July 1816

Recp.to
Coan Hill
for Spoliation
$92.00

22nd July 1816

No 65

Recp.to
Robert Lovett
for Spoliation
$105

22ca July 1816

Received of Return J. Meigs Sixty — Dollars
as Indemnification for spoliations on my property by
the Militia on their march against the hostile Creek
Indians —
Cherokee Agency
22 July 1816.

Signed Duplicates
his
George × Guess
mark

5571

Received of Return J. Meigs Twenty four Dollars
a Indemnification for spoliation on my propert-
-y by the Militia on their march against the
hostile Creek Indians
Cherokee Agency
22 July 1816.

Witness
Wm S Payne

Signed Duplicate
his
Standing × Buffaloe
mark

5570

Recd. of Return J. Meigs Twenty Two —— Dollars
as Indemnification for spoliation on my propty
by the Militia on their March against the
Hostile Creek Indians
Cherokee Agency
22 July 1816

Witness

Signed Duplicate

for Sawney Beamer &c,
his
mark
Kannochee × his wife
her
mark

No. 71. Recept.
Sawney Beamer
for Spoliation

$22.00

22nd July 1816

No. 72
Buffaloe
...tion

...00

1816

No. 72
Standing Buff-
-aloe receipt
pay for Spoliation

$24.00

22nd July 1816

Re...
Georg...
for S...

$...

22nd J...

Recd. of Return J. Meigs forty Nine & a half Dollars as Indemnification for Spoliation on my property by the Militia on their March against the hostile Creek Indians

Cherokee Agency
23rd July 1816

Signed Duplicates

Witness
Jn. Ross

Charley his X mark

5578

Recd. of Return J. Meigs One hundred & Thirty Two Dollars as Indemnification for Spoliation on my property by the Militia on their March against the hostile Creek Indians

Cherokee Agency
22 July 1816

Signed Duplicates

Chulioa his mark X

Witness
Wm. S. Payne

5573

Recd. of Return J. Meigs Two hundred & Thirty Dollars as Indemnification for Spoliation on my property by the Militia on their march against the hostile Creek Indians

Cherokee Agency
22 July 1816

Signed Duplicates

P. Talooke his mark X

Witness
Wm. S. Payne

Recd
Charles for his
pay for spoliation
$49.50 Cts
July 23rd 1810

Recp.t
Charles for his
pay for spoliation
$49.50 cts
July 23rd 1816

Recp.t
Ohulioa
for Spoliation
$132.00
no 22 July 1816

Recp.t
Otaloakee
for Spoliation
$230.00
22nd July 1816

Recv.d of Return J. Meigs Sixteen ---- Dollars as
Indemnification for spoliation on my property
by the Militia on their March against the Hostile Creek
Indians

Signed Duplicates

her
Susanna X Black Fox
mark rider

Cherokee Agency
23.d July 1816

Witness
D. Ross

5580

Recv.d of Return J. Meigs Forty ---- Dollars as
Indemnification for Spoliation on my property by
the Militia on their March against the hostile
Creek Indians

Signed Duplicates

Cherokee Agency
23.d July 1816

Ootahittah his X mark

Witness
D. Ross

5582

Recv.d of Return J. Meigs One Hundred ~~Eighty~~ Dollars
as Indemnification for Spoliation on my property
by the Militia on their March against the hostile
Creek Indians

Signed Duplicates

Cherokee Agency
23.d July 1816

Massasy his X mark

Witness
D. Ross

Recpt. [illegible]

Susanna

Black Fox Widow

for pay for Spoliation

$16.

July 23rd 1816.

No 78

Potuhitatsucuip

pay for Spoliation

$40.00

23rd July 1816

Recupt [illegible]

Wapasy [illegible]

for indem[illegible]

of Spoliat[illegible]

$18[illegible]

23rd July [illegible]

Recpt. 77 3

Susanna
Black Fox Widow
for pay for Spoliation
$16.

July 23rd 1816.

No 78
Catahitah Sewip
pay for Spoliation
$40.00
23rd July 1816

Recipt 7

Wapasy for pay
for indemnification
of Spoliation.
$181.

23rd July 1816.

[July 24th, 1816]

A Statement of property taken and destroyed by the Troops of the United States, belonging to the Cherokee nation of Indians, on their March against the Hostile Creeks through the Cherokee Country.

[Enclosed in Meigs, R. J. to Jackson 1816, Aug. 7.]

| Claimants. | Description of property. | By whom taken or destroyed. | Amount. dollars. | cts. |
|---|---|---|---|---|
| Canneguekee of Chickamagee | 9 Hogs | Volunteers at Camp Ross | 20. | " |
| Aley Hicks | 8 do | Last army that lay'd at Camp Ross | 27. | " |
| Takee | 13 Sows & Shoats; 2 Cows, & 1 padlock | ditto | 51. | " |
| Nancy | 12 Hogs and 3 Steers | Gen.l Jackson's army | 51. | " |
| Wolfe (Creek Interpreter) Wife ____ | 15 Hogs; 24 Chickens; 6 Beehives, and Corn & bean and Pickles | Gen.l White's Army | 77. | " |
| Jawlee, eskee | 5 Hogs & 2 shawls | Waggoners | 18. | " |
| Takee & Oo, ka, ank, ster | 21 Hogs | Volunteers from the ter Islands | 63. | " |
| The Big Rattling Gourd | 4 Steers; 3 Hogs & 1 large Bell | ditto | 49. | " |
| Young Glass | A Blanket & a Hat | ditto | 15. | " |
| Junnoe, ane grosswoman | 25 Hogs & a Heffer | Genl. Cook's Army | 67. | " |
| Two fathom | 5 Hogs | Waggoners | 15. | " |
| Wac la, ster | 2 Hogs & 1 shawl | Soldiers | 8. | ½ |
| Toonoyah (wife's brother | 3 Hogs | Waggoner | 9. | " |

| Claimants. | description of property. | by whom taken or destroyed. | Amount | |
|---|---|---|---|---|
| | | | Dolls. | Cts |
| | | Amo.t bro.t forwards..... | 470. | " |
| Santooly..... | A Hog..... | Waggoners | 4. | |
| Skyjall..... | 14 Hogs; 1 Cow and a young Steer | Genl. Dogherty's Brigade | 64. | 50 |
| Cawe, you, ko, tee..... | A Hog | Waggoners | 3. | " |
| Sarah Brown..... | A Colt | Volunteers from Camp Reed | 40. | " |
| Saney..... | 8 Hogs..... | Volunteers from the Ten Islands..... | 18. | " |
| Salloowaugee..... | 16 Hogs | Militia..... | 96. | " |
| Wottee Justice..... | 3 Hogs | ..... d°..... | 12. | " |
| Big Cabbin..... | 37 Cows, 21 yearlings, and 2 Hogs... | Genl. Dogherty's Army | 505. | 50 |
| Old Broom..... | 6 Hogs | Waggoners | 15. | " |
| The Turtle..... | A Hog & 9 chickens | ditto | 6. | " |
| Soowecular..... | A Steer & a Heffer | Genl. Dogherty's army | 14. | " |
| Su, ne, na, wee..... | 7 Hogs & a Heffer | ditto | 20. | " |
| Tee, caw, noo, ta, jo, hee | Corn | Waggoners | 2. | " |
| Dedaarkeuskee | 2 Mares & a Yearling | Genl. Jackson's army | 160. | " |
| Wakkee (woman) | 3 Horses; 1 yearling; 2 Cows & a steer. | Genl. Cocke's army | 191. | " |
| 00, taw, hetta..... | A Horse & a Cow & a pair of Silver Wristbands. | ditto..... | 58. | " |

| Claimants. | Description of property. | By whom taken or destroyed. | Amount. dolls. | cts. |
|---|---|---|---|---|
| ..... | | Amo. brot. forward ..... | 1,685. | " |
| Hic-Corn Silk ..... | 31 Hogs | Genl. Cocki's Army .... | 92. | " |
| Young Sour musk .... | 8 ditto | Baggage guard & Waggoners | 24. | " |
| Coo, we, ster (woman) | 7 ditto | Baggage guard | 21. | " |
| Oo, taw, co, hay .... | A Colt & Blanket | Not known who took the Colt. the blanket was stolen by a Soldier at Camp Rufo..... | 44. | " |
| Quatee (woman) | A Stallion. 4 Cows; 8 Hogs & a large tin bucket | Tennessee mounted Men | 115. | 50 |
| Gau, lo, na, sey (woman) | 2 Hogs | Waggoniers | 10. | " |
| Che, auh, can, as, kie | 6 Hogs & 25 bushels of Corn | Genl. White's army | 29. | " |
| Cannaunsoskee ..... | 1 Hog | Waggoners | 4. | " |
| The drowning Bear .... | 5 Hogs | Genl. Dogherty's Army | 15. | " |
| Wak, kee (woman) | 9 ditto | Leland's Regiment | 22. | " |
| Sac Keller ..... | 30 ditto | Genl. Cook & Dogherty's army | 72. | 50 |
| Lue, log, kah ..... | A Heifer & 3 hogs | Genl. Cocks Army .... | 36. | " |
| Corkoo ..... | 5 Hogs ..... | Waggoners | 12. | 50 |
| Che, na, wee ..... | 5 Hogs & 2 young Steers. | Genl. Dogherty's army | 25. | " |
| Barbakeer, (bear) | A Steer & 7 hogs | Genl. Cocks army | 54. | " |
| Keatoo, we, yah, ..... | A Mare & Colt, 9 Stears Cows. 35 Hogs & Sheep & 40 bushels of Corn. — | ditto ..... | 327. | 50 |
| | | Amount Carried forward | 2,589. | " |

5584

| Claimants. | Description of property. | By whom taken or destroyed. | Amount | |
|---|---|---|---|---|
| | | | Dolls. | Cts. |
| | | Amo.t brot. forward..... | 2,589. | " |
| Jaw, che, thay, ..... | 2 Hogs | Genl. Dogherty's army | 8. | " |
| Chee lay chee ..... | 3 ditto .... | ditto ..... | 9. | " |
| 00, war, we, a[s]ctee ..... | 2 ditto ..... | Waggoners | 7. | " |
| Suaggee ..... | 3 Cows; 12 Hogs & 1 handkerchief — | Genl. Cocke & Dogherty's army | 78. | " |
| John ..... | 7 Hogs & a tame Otter | Part by Genl. Dogherty's army & part by some Waggoners | 23. | " |
| 00, che, maut ..... | 13 Hogs & some glass beads ..... | Genl. White's Army .... | 29. | " |
| Sux Killer (Sallawee brother) | 1 Hog ..... | Waggoners | 3. | " |
| Aw, ne, ka, auh, ne, ah, | A Mare, 3 sheep & a Heffer ..... | The Heffer was killed at Fort Armstrong. The sheep were killed near his House, and the Mare was taken by some Soldiers | 54. | " |
| The Four Killers (in behalf of his mother, Cullooskeah) | A Mare, 2 Cows & a young Steer. | Genl. Cocks' Army | 66. | 50 |
| che, au, kanaskee & his brother ..... | A Cow & 14 Hogs | Genl. Dogherty's army | 78. | 50 |
| The Dirt Merchant | 2 Hogs ..... | Waggoners | 10. | " |
| Aw, chellaw ..... | 5 ditto ..... | Genl. Doherty's army | 21. | " |
| Tee, so, wis[h]ee ..... | A Cow, a sheep, and 5 Hogs | Genl. Cocks' Army | 35. | 50 |
| Aw, ne, oke, a, tee, | A Mare, a Cow & Heffer ..... | ditto ..... | 55. | 50 |
| | | Amo.t carried forw.... | 3,067. | " |

| Claimants. | Description of property. | By whom taken or destroyed. | Amount | |
|---|---|---|---|---|
| | | | dolls. | cts. |
| [illegible] | | Amo.t Cro.d forward.... | 3,067. | 11 |
| Tee, cau, loo, qua, tague | At Hom.e 3 Cows & a Bulls.... | Gen.l Doherty & Cock's army | 76. | 11 |
| Kee, nar, tchee | At Hom.e a Cow & 15 Hogs.... | Troops from the ten Islands | 98. | 11 |
| Toosewaluttah | 8 Hogs..... | ditto | 34. | 11 |
| Nelly (woman) | 20 Hogs, a tin bucket and 8 lb. Sugar. | A party of Horsemen | 103. | 33 |
| Tukkee (woman) | 7 Hogs | Waggoners | 28. | 11 |
| The Boat..... | At Hom.e | Stolen at Camp Rob.n supposed by the Soldiers | 40. | 11 |
| Teesoolaskee..... | At Hom.e 8 Heifer | Soldiers | 45. | 11 |
| Bobtail John..... | 27 Hogs & 2 Hom.e | ditto | 162. | 11 |
| Ahtohee..... | A Mare & 2 hogs | ditto | 44. | 11 |
| Oo, cha, la, na, hee.... | A Hom.e | A party of Horsemen | 40. | 11 |
| The Pheasant..... | 19 Hogs a Mare 3 Cows 2 Steers & 3 yearlings.... | Gen.l Cock's Army | 185. | 50 |
| Ned Downing..... | 18 Hogs | Gen.l Doherty's Army | 38. | 11 |
| Hoo, cha, wee,.... | 2 Cows & 15 hogs | First two Armies that passed thro' Broomstown | 74. | 11 |
| Lase, ke, auh,..... | 5 Hogs.... | Gen.l Cock's Army | 22. | 11 |
| The two Chims.... | 11 head of Cattle | Soldiers | 92. | 11 |
| | | Amo.t carried forward | 4.148. | 83 |

558

| Claimants. | descriptions of property. | By whom taken or destroyed. | Amount | |
|---|---|---|---|---|
| | | | dolls. | cts. |
| | | Amo.t bro.t forward... | 4,148. | 83 |
| Olawhetta..... | A Horse | A party of Horsemen | 40. | " |
| William Chamber | A Mare & Colt, & 17 head of Cattle | Gen.l Cocke's Army | 216. | " |
| Sallowwatee (in behalf of Cawtawcanoteke) | A Cow & 5 Hogs | A party of Horsemen | 35. | 50 |
| Chu,ni,clee,ka..... | 4 Hogs | Gen.l Jackson's Army | 10. | " |
| Avery Vann..... | 50 head of Cattle & 30 Hogs | Soldiers | 400. | " |
| Oowloo,kee..... | 2 Mares & 15 Hogs | ditto | 155. | " |
| The Comb grass..... | A Cow & 9 Hogs | Not stated | 39. | 50 |
| Au,ne,ka,ya,tikee..... | A Hog | Waggoners | 5. | " |
| The North (3 killes nephew) | A Hog & 22 Chickens. | ditto | 7. | 50 |
| Gelonagey..... | 4 Horses & 3 Cows | Gen.l Jackson's army | 191. | 50 |
| The Friendly Creeks, or Coosahatchee | 146 Hogs & 1200 bushels of Corn | Gen.l White's army | 1,492. | " |
| The Thunderer (Creek) | 177 Hogs | Not stated | 354. | " |
| Path Killer..... | 12 head of Cattle 7 hogs & 3 Canoes & Rice | Gen.l White's army | 174. | " |
| Duck..... | 2 Mares & 3 hogs | Gen.l Doherty's army | 95. | " |
| The Humming Bird | A Colt | ditto | 40. | " |
| Ch,jaw,taw,auk | 3 Hogs | Gen.l White's Army | 6. | " |
| | | Amo.t carr.d forward | 6,409. | 83 |

| Claimants | Description of the property | By whom taken or destroyed | Amount | |
|---|---|---|---|---|
| | | | Dolls. | Cts |
| | | Amo.t bro.t forward... | 6,409. | 83 |
| Of, saw, tawhee .... | 11 Hogs — | Boatmen from Armstrong to Fort Stother — | 24. | " |
| Skiyouka (half Cherokee & creek) — | 8 ditto — | Cherokees under the command of Gideon Morgan — | 24. | " |
| Oo, he, Saw, taw .... | 2 Cows, 1 Steer & 35 Hogs — | Gen.l Jackson's Army | 115. | 50 |
| The Partridge (creek) | 2 Horses .... | Gen.l White's Army | 80. | " |
| Chunolake .... | 4 Hogs | Volunteers | 13. | " |
| Auneyaling .... | 2 Cows & a Calf | Gen.l Doherty's Army | 23. | 50 |
| Notantaw .... | 2 Cows .... | Deserters from Camp Reed | 21. | " |
| Nee, cos, taw, ch, .... | A Canoe | Boatmen | 6. | " |
| Nellee (woman) | 2 Horses & 10 hogs | Gen.l Cock's Army | 104. | " |
| James Lasle .... | 33 Hogs | Army at Fort Armstrong | 132. | " |
| The War Club | A Cow & Hog | Baggage guard & Waggoners | 15. | 50 |
| Ken, ne, qua, chee | A Mare & Colt, and 7 Hogs — | Gen.l Jackson's Army | 108. | " |
| The Bear Meat .... | 10 head of cattle, and 15 Hogs — | ditto .... | 132. | " |
| The Pare & Corn flour | A Boat & — | ditto .... | 20. | " |
| Oos, too, key .... | 15 Hogs | ditto | 45. | " |
| The Hodder's wife | A Horse | ditto | 40. | " |
| M.r Nelly Campbell | 3 Horses | ditto | 120. | " |
| | | Amo.t carr.d forward | 7,432. | 33 |

| Claimants. | Description of their property. | By whom taken or destroyed. | Amount. Dolls. | Cts. |
|---|---|---|---|---|
| | | Amt. Brot. forward.... | 7,432. | 33 |
| The Lewis Keller..... | 4 Head of Cattle | Gen. Jackson's Army | 70. | " |
| Tool, Lewis..... | 4 Head of Cattle | ditto | 32. | " |
| Tool, Tom, mak..... | 2 d° & a Hog | ditto | 14. | " |
| Chewl, co, guah..... | 3 Hogs & 17 bushels of Corn | ditto | 20. | 25 |
| Tiny Fox Head..... | A Yearl & Calf | ditto | 40. | " |
| Taney (woman) of the Women Holder | A Horse | ditto | 40. | " |
| | A Cow & Calf | ditto | 14. | " |
| The Humming Bird | A Steer | ditto | 4. | " |
| John Lovett..... | 7 Cattle | ditto | 56. | " |
| James Hughs..... | 8 Hogs | ditto | 24. | " |
| John Looney..... | 2 Horses & 8 Cattle | ditto | 144. | " |
| Wm. Ratcliff—— | 300 Cattle & 150 Hogs..... | ditto | 2,700. | " |
| Robert Lovett..... | 10 Cattle & 5 Hogs | ditto | 105. | " |
| Mrs. Peggy Lovett.... | A Horse & 16 Hogs | ditto | 104. | " |
| Lt. Col. Richd. Brown | 79 Cattle & 144 Hogs—— | ditto | 992. | " |
| Wasey..... | 6 Sheep | ditto | 30. | " |
| John Brown, Senr—— | 15 Cattle & 150 Hogs..... | ditto | 420. | " |
| | | Amo. Carr. forwd—— | 12,241. | 58 |

| Claimants. | Description of property. | By whom taken & when delivered. | Amount dollars | cts |
|---|---|---|---|---|
| | | Amo.t brot. forwd.... | 12,241. | 58 |
| The Standing Buffaloe | 2 Beeves .... | Genl. Jackson's Army .... | 24. | " |
| Chs. Thompson ... | A Cow ___ | | 15. | " |
| Wm. Thompson .... | An Ox, 35 Hogs | | 80. | " |
| John Thompson... | 70 Hogs | | 140. | " |
| Harry Spannard | 19 d.o | | 38. | " |
| Elizabeth Merriel | 16 d.o | | 62. | " |
| Benjamin Merriel | A Hog | | 5. | " |
| Fawing Beamer | 11 Hogs | | 22. | " |
| The two Children, Geo: Weaver & sister. | 20 Hogs | | 40. | " |
| Parched Corn Flour 2.d claim ___ | A Bull, 2 Mares & 4 Hogs ... | | 102. | " |
| The Duck ..... | 48 Cattle, 5 horses 17 hogs & damage | | 510. | " |
| Hog Shooter ..... | 3 Horses & 6 Cattle & 10 Hogs ..... | | 186. | " |
| Standing Buffaloe | 3 Hogs .... | | 9. | " |
| Saml. McCammon... | 7 Cows & 14 Hogs | | 84. | " |
| Jeanne, tuah ..... | 2 Mares 12 Cattle & 13 Hogs ___ | | 171. | 50 |
| Rising Hawn ..... | 7 Cattle & 4 Hogs | | 64. | " |
| Cuntawnah ..... | 4 Hogs | | 16. | " |
| | | Amo.t carr.d forward... | 13,810. | 08 |

| Claimants. | description of property. | By whom taken or destroyed. | Amount | |
|---|---|---|---|---|
| | | | dolls. | cts |
| | | Amo. brot. forward... | 13,810. | 08 |
| Ahlah..... | A Steer | | 12. | " |
| Cho, co, hee, ..... | A Hog | | 4. | " |
| Taw, le, es, kee..... | d°. | | 3. | " |
| Charles Reese..... | 18 d° | | 36. | " |
| Tonsy..... | A Hog | | 4. | " |
| Aw, ow, chas, kaw.... | 3 d° | | 9. | " |
| Chu, co, lut, taw ... | A Steer | | 12. | " |
| Car, chew, we, to, was | 2 Beeves & 8 Hogs | | 54. | " |
| Water going in .... | 5 Hogs | | 15. | " |
| Geo: Brewer..... | A Cow & 4 Hogs | | 28. | " |
| Chu, es, cum, tak.... | 2 Hogs | | 8. | " |
| Reuben McCoy.... | 19 Cattle & 47 hogs.... | | 246. | " |
| Major James Brown.... | ..... | | 178. | " |
| Parched Corn flour/3d. claim | ..... | | 8. | " |
| Col. Rich.d Brown | ..... | | 130. | " |
| Edw.d Gunter .... | ..... | | 250. | " |
| Polly Brown/doubtful | ..... | | 40. | " |
| Sally Fields ..... | ..... | | 132. | 50 |
| Joseph Coody/2.d claim | ..... | | 168. | " |
| Dan.l Ross..... | ..... | | 1,023. | " |
| | | Total $ | 16,170. | 58 |

The original list con-
taining the whole a-
mount of claims was
given to Col. Meigs
with funds to discharge
them, amounting to
twenty five thousand
dollars — he will fur-
nish to Genl. Jackson
a statement of the claim
not contained in this
list —

911

Received of Return Jellicoe One Hundred &
Eighty five Dollars & Fifty Cents in full Payment
as Indemnification for Spoliation on my Property the
Militia of Tennessee — Signed Duplicate —

Cherokee Agency
July 24th 1816.

Witness
Wm Hayne

the Thuarnt his X mark

5597

Receipt of Return Jellicoe Twenty dollars to
indemnify me for Spoliation on my Property
by Militia

24th July 1816.

Witness
Rufus Morgan

Duplicates signed

Fannee her mark X

5599

Recd. of Return Jellicoe One Dollar & fifty
Cents as Indemnification for Spoliation on
my property by the Militia on their
march against the hostile Creek Indians

Cherokee Agency
24th July 1816

Signed Duplicates

A. moy a. tee. whoe X his mark

Recp.t No. 80
The Phoesant
for Spoliation

$185,,50

24th July 1816

No 83
Tannees receipt
pay for Spoliation
by Militia.

$76,,00

24th July 1816

Recp.t No. 81.
A. moy. a tee. wh. ee
for Spoliation

$1,,50

24th July 1816

Recp.^n No. 80
The Phoesant
for Spoliation

$185,,50

24th July 1816

No 83
Tannees receipt
pay for Spoliation
by Militia.

$76,,50

24th July 1816

Recp.^n No. 81.
A. moy. a tee. wheo
for Spoliation

$1,,50

24th July 1816

Received of Return J. Meigs three Dollars in full
Payment for indemnification for spoliation On
my Property by the Militia, Signed Duplicate
Cherokee Agency
July 24th 1816

Wottee his X mark

Witnes
Wm Payne

5601

Recd. of Return J. Meigs Nine — Dollars as
Indemnification for Spoliation on my property by
the Militia on their march against the hostile
Creek Indians.

Signed Duplicates

Cherokee agency
24th July 1816

Toonayah his X mark

Witness
Wm Payne

5602

Recd. of Return J. Meigs Forty Dollars as
Indemnification for Spoliations on my
property by the Militia on their march
against the hostile Creek Indians

24th July 1816

Witness
Wm Payne

Dryforead his X mark

Recp.to No. 82
Dry forehead
for Spoliation

$40.00

24th July 1816

No. 85
Toonoyah unit
pay for Spoliation

$9.00

24th July 1816

Recp.to No. 84
Wottee
Spoliation

$3.00

24th July 1816

Recd. of Return J. Meigs Sixty Two ... Dollars
as indemnification for Spoliation on my
property by the Militia on their march
against the Hostile Creek Indians
Cherokee Agency } Signed Duplicates
July 24th 1816 } In.o Smith or }
Witness — Augquchaake } his X mark
Jno Rolph

5604

Recd. of Return J. Meigs Thirty five ... Dollars as
Indemnification for Spoliation on my property by
the Militia on their march against the hostile
Creek Indians
Cherokee agency } Signed Duplicates
24th July 1816 } for John
Witness Nicholas Byers Adt.G

5603

N. B. Orders of 25th July 1816 omitted
Orders

Captain Ramsey will see that the Boat Terrible
be prepard for bringing Rocks from the quarry the Quarter
Master will place the Carpenters at the disposal of the
Captain so that this business may be done promptly

5605

No 87

Jno Smith &c
Tuquehoshee
for Spoliation

$62.00

24th July 1816

21.00

John's receipt for
Spoliation pay:

$35.00

No 87
Jno Smith Or
Auguchashee
for Spoliation
$62,00

24th July 1816

21,00

John's acquit for
Spoliation pay:

$35,00

Received of Return Jonathan Eighteen Dollars
in full payment for indemnification for Spolia-
tion on my property by the Militia of Tenn..

Signed Duplicate

The Turtle his X mark

Chuckcee Agency
July 26th 1816

Witness

5617

Rec'd of Return Jonathan fifty four Dollars
in Indemnification for my property Spoliation
on my property by the Militia Don this
March against the Hostile Creek Indians

Signed Duplicate

Aaron Rice his X mark

Chuckee Agency
25th July 1816

Witness
Wm Payne

5616

Nashville July 25th 1816

The Cashier of the Nashville Bank
will pay to William Green or bearer the
sum of two hundred and forty six dollars
it being the amount of Thomas Carsons
account for transporting the 39th & 24th
Regts. U.S. Infantry from Fort Montgo-
to Fort Jackson in the months of Sept.
& October 1815

Andrew Jackson

$246

4852

4854

No. 93

Receipt The
Turtle for indem-
-nification for
Spoliation.

$18.–

July 25th 1816.

Receipt 88
Aron Price
for Spoliation

$54.00

25 July 1816

Recipt. 88

Aron Price

for Spoliation

$54„00

25th July 1816

Recipt The

Thirtie for indem

nification for

Spoliation

$18.-

July 25th 1816

Rec.d of Return J Meigs Twenty One —— Dollars as Indemnification for Spoliation on my property by the Militia on their March against the hostile Creek Indians

Cherokee Agency
25th July 1816

Signed Duplicates
Coowister her X mark

Witness
Wm Wayne

5618

Received of Return J Meigs Sixty Dollars in full Payment as indemnification for Spoliation on my property by the Militia of Tennessee

Cherokee Agency
25th 1816

Signed Duplicate
The Wugh his X Mark

Witness
Wm Wayne

5620

Rec.d of Return J Meigs Fifteen Dollars in full payment as indemnification for spoliation on my property by the Militia of Tennessee

Cherokee Agency
July 25th 1816

Signed Duplicate
Elcey her X mark

Witness
Wm Wayne

Recept.
Cocwister
for Spoliation
$21.00

25th July 1816

No. 89
The Thirty receipt
pay for Spoliation
$60.00

25 July 1816

Recept.
Cocwister for
Spoliation
$15.00

25th July 1816

Recept.
Cocoa for
Spoliation
$15.00
25th July 1816

No. 89
The Thigh receipt
pay for Spoliation
$60.00
25 July 1816

91
Recept.
Coowister
for Spoliation
$21.00
25th July 1816

Receivd of Return Jellico Fifty Dollars in full
payment as Indemnification for spoliation on
my property by Militia of Tennessee —
Cherokee Agency } Signed Duplicate
July 25th 1816 } Widow Sticker her X Mark
Witness
Wm Payne

5621

Recd of Return Jellico fifteen Dollars
in full payment as Indemnification for
for Spoliation on my property by the Militia
of Tennessee — Signed Duplicate
Cherokee Agency } Charles Thompson
July 26th 1816 }
Witness

5628

Received of Return Jellico One Hundred &
forty Dollars in full payment as indemnifica-
tion for spoliation on my property by the
Militia of Tennessee Signed Duplicate
Cherokee Agency } Charles Thompson atty
July 26th 1816 }
Witness

5629

No 92
Mrs Ann Stevens
receipt pay for
Spoliation
$50.00
26th July 1816

Recept
Chas Thompson
for Spoliation
$15.
July 26th 1816.

No 95
John Tompsons
receipt pay for
Spoliation.
$140.00
26th July 1816

No 92
Mrs Ann Stickers
receipts pay for
Spoliation
$50.00
26th July 1816

Recept
Chas Thompson
for Spoliation
$15.
July 26th 1816.

No 95
John Tompsons
receipt pay for
Spoliation.
$140.00
26th July 1816

Received of Return Jllegs One Hundred & Eleven
Dollars in full payment for Indemnification for
Spoliation on my property. Signed Duplicates

Cherokee Agency
July 26th 1816.

Archey Campbell his X mark Atty
for Nelly Campbell

Witness
N. Rose
J. B.

5631

Recd of Return Jllegs Sixty Eight Dollars
as ~~indemnification~~ for Spoliation on my property
by the Militia on their March against the
Hostile Creek Indians

Signed Duplicates

Cherokee Agency
July 26th 1816

Caty Chuke her X mark

Witness
~~[illegible]~~

5632

Received of Return Jllegs Eighteen Dollars in
full payment as Indemnification for Spoliation
on my property by the Militia of Tennessee

Signed Duplicates

Cherokee Agency
July 26th 1816.

Nancy Dec.d
her
St. The Cabor. X Lion & heir of
mark
Nancy Dec.d

Witness
N. Rose
J. B.

5630

No 97
Mahy Hamilton
receipt for
Spoliation —
$120.00

26th July 1816

Receipt 1.
Caty Cheek's for
Spoliation —
$68.00
July 26th 1816.

Recpt. 1.
Nancy Dec'd.
W Crow Son & heir
to the Dec'd for
Spoliation
$18.
July 26th 1816.

No 97

Recipt. 1.

Caty Cheek's for Spoliation. —

$68.00

July 26th 1816.

Recipt. 1.

Nancy Dec'd. W. Crow Son & heir to the Dec'd. for Spoliation

$18.

July 26th 1816.

26th July 1816

$120.00

[illegible] Depredation [illegible] my property
by the Militia on their March against the
hostile Creek Indians Signed Duplicates
Cherokee Agency
26 July 1816

his
John X Walker atty
mark

Witness
Wm Ray

5633

Rec'd of Return J. Meigs twelve Dollars as
Indemnification for Depredation on my property
by the Militia on their March against the
hostile Creek Indians Signed Duplicates
Cherokee Agency
27th July 1816

his
The Ridge X
mark

5636

Received of Return J. Meigs Seventy Two Dollars
in full payment as Indemnification for Depredation
on my property by Militia in the service
of the United States — Signed Duplicates —
Cherokee Agency
July 28th 1816

his
Jack Doherty +
mark

Witness
W. R.
W. Rogue

5641

No. 100

The Ridge's receipt pay for Spoliation on his property by Militia.

$12,00

27th July 1816

Cleaps
John Hoherty
Spoliation
$42.00

28th July 1816

No. 99

War Club's receipt
Spoliation pay
$58.00

N.° 100

The Ridge's receipt pay for Spoliation on his property by Militia.

$12,00

27.th July 1816

# Inventory of Military Stores Captured at the Negro Fort East Florida

Shovels 26 Spades
1 Pick Axe 1 Broad Axe
1 Cross Cut Saw 1 Coopers Axe
1 Crank 2 Hoes 550 Muskets
(80 Complete) 310 Pair Shoes
23500 Flints 125 Setts Black
Accoutrements 20 Setts Buff
Cavalry 514 Old Black & White
Belts 1852 Cartridge Boxes
1 Box Cartridge Boxes Lott
Copper Hoops. 1 pr Tin Scales
1 Lott Tackle 3 Coop Cut Saws
3 Whip Saws. 2 Double Blocks
1 Lott Bayonets. 1 Lott Sundrys
½ Cask Spikes 1 Box Copper
Hoops. 1 Cart 1 Schooner 1 Cutter
Boat 1 Pig Boat 3 Flats
2. 24 lb Cannon & Carriages
2 " 9 " do — do
2 " 6 " do — do
1 " 6 " Field Carriage (Spiked)
3 Ammunition Carriages
1 Gun Limber 2 Cork Mills
1 Lott Tackle Blocks 1 Lott
Swivel 1.2 Pr Swivel (Spiked)
1 Brass Howitzer mounted Complete.
460 Old Belts 40 New Carbine Belts
8 Sword Belts — 1.32 lb Cannon &
Carriage

5642-43
* Taken by the Troops before the destruction of the Fort

We Certify that being Appointed in Behalf of the Army & Navy to take an Inventory of the Articles Captured at the Negro Fort East Florida July 28. 1816. Report this to be Correct as far as we can ascertain

H Lemly Nelson
Lt 4th US Infy

James Basford
Lt. R. U. S. Artz

NB. We have not been Enabled to collect the Cannon Shot, to Account for it in this Return.

Articles to be Issued by Lieut Col Clinch for
Use of his Command to Fit
1 Brass Howitzer mounted Complete 26 Spades 48 Shovels 54 Pic
Axes 1 Broad Axe 1 Coopers Axe 2 Coor Bars 2 Hoes 100 Pal
Shoes 1 Pr. Tin Scales 1 Tackle 2 Crow Cutt Saws 1 Cart 1 Ch
Boat 3 Flats for Hundred Spikes 460 old Belts 40 New Cart
Belts 8 Sword Belts 2 Casks Flints 10 Cartridge Boxes 10
Containing 20 Muskets 1 Corn Mill 50 Copper Hoops 4 Sett
Harness 1 Sett Cart Harness.

D. L. Clinch
Lt Col & Bvt
Commanding

(Signed five Copies)

Acknowledged to have Rec'd the within Military Stor
& do acting thereby, for which I hold myself Responsible

Loomis Comm
Naval Expedition

July-28th 1816

1815 July 29.

Mr E Butler to Wm Lumby Dr 1816

which account is charged to by G Jackson

| | | | | |
|---|---|---|---|---|
| 1816 | | | | |
| July | 2 | pr pumps | 3 | |
| | 14 | Doz pr do | 3 | 24 |
| | 15 | pr do | 3 | 50 |
| | 15 | soleing a pr pumps | — | 75 |
| | 27 | repairing a pr of shoes | 1 | — |
| | 29 | April pr of shoes | 4 | |
| | | | $15 | 49 |
| | 29 | July pr pumps | 4 | |
| | | | $19 | 49 |

4399

Receivd of Return Meigs forty four dollars in full payment of damage suffered by the depredation on my property by Militia

29th July 1816

Duplicates signed

Witness

Gideon Morgan jr

Thos. Co. Lay his mark X

5644

Apr 1816

6.00

21.103.

O. Law. co. hays
claim for spoliation
paid & receipted.

$44.00

29th July 1816

Recvd of Return J. Meigs one hundred & ten
dollars in full payment of damage suffered by
Spoliations on my property by Militia.
Duplicates Signed.

Cherokee Agency
29th. July 1816.

Attest
Wm Payne

Patched born Flour his mark X

5646

Recd. of Return J. Meigs four hundred Dollars in
Indemnification for Spoliation on my property by the
Militia on their March against the hostile Creek
Indians
Cherokee Agency
[29] July 1816

Signed Duplicates
Elem: Vann. his mark X
attv for Avery Vann.

David McNair

5645

No. 102

Avary Vann's receipt pay for Spoliation. —

$400.00

29th July 1816

No. 104

Parched corn Flour's receipt pay for Spoliation. &

$110.00

29th July 1816.

July 31st 1816

1816 — Genl Andrew Jackson

To Henry Evans

| | | | |
|---|---|---|---|
| July 11th | 1 Box Sundries | | 14 00 |
| | 1 Bottle Jam. Rum | | 1 50 |
| | 1 Pint Lem. Juice | | " 75 |
| | 2 lb Almonds | 75 cts | 1 50 |
| | 1 do Raisins | " | " 75 |
| | 1 do Figs | " | " 75 |
| | 1 Plum cake Iced & ornamented | | 2 25 |
| | 1 Plain do do do | | 2 00 |
| | 1 Plain do do do | | 1 00 |
| | 4 doz Macaroons | 25 | 1 00 |
| | 2 do Wolf's Tooth | " | " 50 |
| | 4 do Pound cakes | " | 1 00 |
| | 1/3 do Sponge cakes | 37½ | " 50 |
| | 4/4 lb Cheese (imported) | 50 | 2 00 |
| | 2 doz Jia cakes & Jumbles | 12½ | " 25 |
| 19 | 1 Bottle French Brandy & Bottle | | 1 75 |
| 22 | 1 Gal. French Brandy | | 5 00 |
| 24 | 2 doz round Jia cakes | 25 | " 50 |
| | 1½ doz Jumbles | 12½ | " 18¾ |
| | 1½ do Jia cakes | " | " 18¾ |
| | 1 do Sponge do | " | " 37½ |
| | 2 do Almonds | 75 | 1 50 |
| | 2 doz Crackers | " | " 25 |
| | 1 quart French Brandy | " | 1 50 |
| 30 | 1½ lb candles | 25 | " 37½ |
| 31 | 1 quart Jam. Rum | | 1 50 |

Nashville July 31st 1816 — $42 00

Recd Payment H. Evans

5661

Genl A. Jackson
in Acct with H. Terrass
$42.00

Recd. of Return J. Meigs Forty ... Dollars as
Indemnification for Spoliation on my property by the
Militia on their march against the hostiles.
Creek Indians
Cherokee Agency
July 1816
Witness
Thos Rogs

Signed Duplicates
Santoolee his mark

5577

Received of Return J. Meigs Four ... Dollars
in full payment for expenses & spoliation of
Spoliation on my property by the Militia of
Tennessee which amount have been allowed
me by the United States. Signed Duplicates
Cherokee Agency
July 1816
Witness
Wm Payne

Choodhee his mark X

5574

No. 69
Chorokee's
receipt pay for
Spoliation —

$4,00

22nd July 1816

No. 75
Santoola receipt
pay for Spoliation
by Militia —

$40,00

23rd July 1816

Monthly Return of the Battalion of Artillery in the 8th Military Department under the Command of Maj.r Jas. B. Many for the Month of July 1816.

| Station | Companies | Present: For Duty: Major | Captains | 1st Lieutenants | 2 Lieutenants | 3 Lieutenants | Dr. M. Sergeants | Sergeants | Clerks | Corporals | Musicians | Privates | On extra Duty: Captains | Sergeants | Corporals | Privates | Sick: Sergeants | Clerks | Corporals | Musicians | Privates | Confined: | | Privates | Total present | Absent: Captains | 1 Lieutenants | 2 Lieutenants | Dr. M. Sergeants | Sergeants | Corporals | Clerks | Privates | Total present & absent | Aggregate | Alterations since last Return |
|---|---|---|---|---|---|---|---|---|---|---|---|---|---|---|---|---|---|---|---|---|---|---|---|---|---|---|---|---|---|---|---|---|---|---|---|---|
| New Orleans | Field & Staff | 1 | – | – | – | 1 | – | – | – | – | – | – | – | – | – | – | – | – | – | – | – | – | – | – | – | – | – | – | – | – | – | – | – | – | 2 | |
| Ft. St. Charles | Humphrey's | – | – | – | – | – | – | 1 | – | – | 1 | 17 | 1 | 1 | – | 6 | – | – | – | – | 2 | – | – | – | 28 | – | – | – | – | 1 | – | – | – | 29 | 30 | |
| Ft. St. Philip | Archers | – | – | 1 | – | – | – | 5 | – | 3 | 1 | 34 | – | – | – | 2 | – | 1 | 4 | 3 | 20 | – | – | – | 73 | 1 | – | 2 | 1 | – | – | – | 1 | 75 | 79 | |
| Petite Coquille | Murrays | – | – | – | – | – | – | 2 | 1 | 2 | 4 | 13 | – | – | – | – | 1 | – | – | – | 2 | – | – | 1 | 26 | 1 | – | – | – | – | – | – | 2 | 28 | 29 | |
| Mobile &c. | Peters | – | 1 | – | – | – | 1 | 4 | 1 | 7 | 4 | 66 | – | – | – | – | – | – | 1 | – | 10 | – | – | 1 | 96 | – | 1 | – | – | – | – | – | – | 96 | 98 | |
| | Total | 1 | 1 | 1 | – | 1 | 1 | 12 | 2 | 12 | 10 | 130 | 1 | 1 | " | 8 | 1 | 1 | 5 | 3 | 34 | – | – | 2 | 223 | 2 | 1 | 2 | 1 | 1 | – | – | 3 | 228 | 238 | |

## Explanations & Remarks

**Absentees accounted for**

Captain Humphreys Company.
One Sergeant on Command on Petite Coquille

Captn. Archers Company
Brevet Maj.r Archer on Furlough in France since the 6th Octr. 1815. 2nd Lieut. Byrd on Furlough in Virginia since the 24th Decemr. 1815
2nd Lieut. Atinton on command at Ft. Bowyer since 6 Feby 1816.
Dr. M. Sergeant left sick at New York 24th Decemr. 1816
Private Milligin at N.O. waiter to Lieut. Munroe

Captn. Murrays Company.
Captn. Murray in New Orleans
Privates J. Miller & N. Buler in N. Orleans

Captn. Peters Company.
1 Lieut. Sands on Furlough

**Extra duty Men accounted for**

Brevet Maj.r Humphrey act.g Deputy Commissary of Ordinance
One Sergeant & six Privates employed in the Ordinance department.

**Note.**

Brevet Captn. Beale not included in the above Return.

Jas. B. Many
Maj.r Art.y

2

## Officers of the Regiment accounted for.

| NO. | RANK. | NAMES. | REMARKS. |
|---|---|---|---|
| | Colonel | | |
| 1 | Lt. colonel | Wm MacRae | Commanding 6 Mily Dep't |
| | Major | | |
| 1 | Adjutant | Pat.k Galt | 3 Lieut Fort Nelson |
| 1 | Quartermaster | Jn.o L Gardner | 2.d Lieut On furlough Washington |
| 1 | Paymaster | Leroy Opie | Battalion Paymaster |
| 1 | Surgeon | Geo W Maupin | Fort Nelson Post Surgeon |
| 2 | Surgeon's mates | E B Clarke<br>Robert Archer | Fort Norfolk ditto<br>H S Mate Craney Island |
| 1 | Captains | Wm Wilson | On Com.d Charleston by Brig.r G.l Gardner |
| 2 | " | Hopley Yeaton | Comdg Fort Nelson |
| 3 | " | Ethan A. Allen | Comdg Craney Island |
| 4 | " " | M P Lomax | Sick. Richmond County (Virg.a) on furlough |
| 1 | 1st lieutenant | John Hartley | On duty Craney Island Allen's Co |
| 2 | " " | John Mountfort | Capt brev.t Comdg Fort Norfolk Lomax's Co |
| 3 | " " | Sam.l Sparks | Capt brev.t Comd.g Forts Johnson & Hampton (NC) Wilson's Co |
| 1 | 2d lieutenant | J. W. Duncan | On duty Fort Nelson Comd.r Art.y Yeaton's Co |
| 2 | " " | Robert Goode | In Arrest Fort Norfolk Com.d Lomax's Co |
| 3 | " " | Jn.o Henderson | In Arrest Fort Johnson (NC) Wilson's Co |
| 4 | " " | Th.s J. Morrison | On Com.d Fort Powhatan (Virg.a) Allen's Co |
| 5 | " " | P. H. Dennis | On duty Craney Island Com.d Allen's Co |
| 6 | " " | N. G. Wilkinson | On Com.d Fort Hampton (NC) Com.d Wilson's Co |
| 7 | " " | Elish. Grimball | On duty Fort Nelson Hesters Co 1st Lt brev.t |
| 1 | 3d lieutenant | John M. Slocum | On duty Fort Johnson (NC) Wilson's Co |
| 2 | " " | Rob.t Washington | On duty Fort Norfolk Lomax's Co |

5661 a

3-1925

# MONTHLY RETURN of the Batt.ry ~~Regiment~~ U. S. Artillery

| STATION. | COMPANY AND CAPTAIN. | DATE OF RETURN. | PRESENT. FOR DUTY. Colonel. | Lieutenant colonel. | Major. | Adjutant. | Quartermaster. | Paymaster. | Surgeon. | Surgeon's mates. | Captains. | First lieutenants. | Second lieutenants. | Third lieutenants. | Sergeant major. | Quartermaster sergeant. | Paymaster sergeant. | Sergeants. | Corporals. | Music. | Privates. | SICK. Captains. | Subalterns. | Sergeants. | Corporals. |
|---|---|---|---|---|---|---|---|---|---|---|---|---|---|---|---|---|---|---|---|---|---|---|---|---|---|
| | Field and staff | 31 July 56 | " | 1 | " | 1 | " | 1 | 2 | 1 | " | " | " | 2 | " | " | 2 | " | " | " | " | " | " | " | " |
| | 1st light inf. | | | | | | | | | | | | | | | | | | | | | | | | |
| | 2d light inf. | | | | | | | | | | | | | | | | | | | | | | | | |
| Fort Johnston | 1st comp. of bat. Wilson" | " | " | " | " | " | " | " | " | " | " | 1 | " | 1 | " | " | " | 3 | 2 | 4 | 29 | " | " | " | " |
| " Nelson | 2d do Heaton" | " | " | " | " | " | " | " | " | " | 1 | " | 2 | " | " | " | " | 2 | 4 | 3 | 34 | " | " | " | 1 |
| " G. Island | 3d do Allen" | " | " | " | " | " | " | " | " | " | 1 | 1 | 1 | " | " | " | " | 2 | 3 | 2 | 17 | " | " | " | " |
| " Norfolk | 4th do Lomax" | " | " | " | " | " | " | " | " | " | 1 | " | 1 | " | 1 | " | 2 | 2 | 4 | 37 | " | " | " | 1 |
| | 5th do | | | | | | | | | | | | | | | | | | | | | | | | |
| | 6th do | | | | | | | | | | | | | | | | | | | | | | | | |
| | 7th do | | | | | | | | | | | | | | | | | | | | | | | | |
| | 8th do | | | | | | | | | | | | | | | | | | | | | | | | |
| | | | " | 1 | " | 1 | " | 1 | 2 | 1 | 2 | 3 | 3 | 2 | " | 1 | " | 9 | 11 | 13 | 117 | " | " | " | 2 |

## Absent noncommissioned officers, musicians, and privates, accounted for.

| Sergeants. | Corporals. | Music. | Privates. | COMPANY. | REMARKS. | Sergeants. |
|---|---|---|---|---|---|---|
| 1 | 1 | " | 11 | Wilson" | On Command Fort Hampton (Md) | 1 |
| " | " | " | 1 | ditto | On Command Federal Point (Md) | 1 |
| " | " | " | 1 | ditto | On Command with Capt Wilson | " |
| " | 1 | " | 7 | Allen's | On Command Fort Boatsten (Virg.) | " |
| " | " | " | 1 | ditto | On Command Fort Nelson | |
| " | " | " | 1 | ditto | In Confinement Civil Authy Portsmo. | |
| 1 | " | " | 1 | Lomax' | In Pursuit of Deserters | |
| " | " | " | 1 | ditto | Sick in furlough. | |
| 2 | 2 | " | 23 | | | 2 |

Pr. Galt
Capt Art.

ry commanded by Colr Lt Colo Wm Mackay for July 1816

| | SICK. | | | | | | IN ARREST. | | | | | | ON EXTRA DUTY. | | | | | | TOTAL PRESENT. | ABSENT. | | | | | | | | | | ALTERATIONS. | | | | |
|---|---|---|---|---|---|---|---|---|---|---|---|---|---|---|---|---|---|---|---|---|---|---|---|---|---|---|---|---|---|---|---|---|---|
| | Captains. | Subalterns. | Sergeants. | Corporals. | Music. | Privates. | Captains. | Subalterns. | Sergeants. | Corporals. | Music. | Privates. | Captains. | Subalterns. | Sergeants. | Corporals. | Music. | Privates. | | Colonel. | Lieutenant colonel. | Major. | Captains. | Subalterns. | Sergeants. | Corporals. | Music. | Privates. | Total noncommissioned officers, musicians and privates, present and absent. | AGGREGATE. | Joined. | Transferred. | Discharged. | Dead. | Deserted. |
| | " | " | " | " | " | " | " | " | " | " | " | " | " | " | " | " | " | " | " | " | " | " | " | " | " | " | " | " | " | 6 | " | " | " | " | " |
| | " | " | " | " | 4 | " | 1 | " | " | " | 6 | " | " | 1 | " | " | 9 | 58 | " | " | " | 1 | 1 | 1 | 1 | " | 13 | 73 | 78 | 2 | " | 1 | " | " |
| | " | " | 1 | " | 8 | " | " | " | " | " | 4 | " | " | 1 | " | " | 15 | 72 | " | " | " | " | " | " | " | " | " | " | 72 | 75 | 1 | " | " | " | 1 |
| | " | " | " | " | 1 | " | " | " | 1 | " | 5 | " | " | " | " | " | " | 31 | " | " | " | " | 1 | " | 1 | " | 9 | 41 | 45 | 1 | " | " | 1 | " |
| | " | " | 1 | " | 7 | " | 1 | " | " | " | 2 | " | " | " | " | " | " | 56 | " | " | " | 1 | 1 | 1 | " | " | 1 | 58 | 63 | 7 | " | " | 1 | 2 |
| | " | " | 2 | " | 20 | " | 2 | " | 1 | " | 17 | " | " | 2 | " | " | 24 | 217 | " | " | " | 2 | 3 | 2 | 2 | " | 23 | 264 | 287 | 11 | " | 1 | 2 | 3 |

**Noncommissioned officers, musicians, and privates, on extra duty, accounted for.**

| Sergeants. | Corporals. | Music. | Privates. | COMPANY. | REMARKS. |
|---|---|---|---|---|---|
| 1 | " | " | 9 | Wilsan's | Employment not mentioned in Comp'y return |
| 1 | " | " | 6 | Yeaton's | In Commdg Officer's barge |
| " | " | " | 1 | ditto | Comdg Officer's Orderly |
| " | " | " | 8 | ditto | In Laboratory and as Artificers |
| 2 | " | " | 24 | | |

Wm Mackay
Lt Col Artillery

## Remarks in explanation of alterations on the face of the Return.

| No. | RANK. | NAMES. | DATE. | REMARKS. |
|---|---|---|---|---|
| 1 | Private | " " | 1. July 1816 | Wilson's Co joined by Enlistment |
| 1 | " " | " " | " " | ditto joined by Substitution |
| 1 | " " | " " | " " | ditto dischd Jun. substitute |
| 1 | " " | " " | 3. " " | Deaton's Deserted |
| 1 | " " | " " | 5. " " | ditto joined by Enlistment |
| 1 | " " | " " | 25 " " | Allen's joined from desertion |
| 1 | " " | " " | 28 " " | ditto dies |
| 5 | " " | " " | " " | Lomax' joined by Enlistments |
| 1 | " " | " " | " " | ditto joined from late 43d Infy |
| 2 | " " | " " | " " | ditto deserted |
| 2 | " " | " " | 26 " " | ditto " dies |
| 1 | Corpl | " " | 5 " " | " " " " |

Monthly Return.
6 Batt. July 1816.
Battalion of Artillery
Comd. by Lt. Col.
Wm. MacRea

Detachment

## Officers of the [illegible] Regiment accounted for.

| NO. | RANK. | NAMES. | REMARKS. |
|---|---|---|---|
| | Colonel | | |
| | Lt. colonel | | |
| | Major | | |
| | Adjutant | J. Leftwich | Present. |
| | Quartermaster | Lewis Lansha | Present. |
| | Paymaster | | |
| | Surgeon | Thomas Lawson | Present. |
| | Surgeon's mates | | |
| | Captains | J. W. Armstrong | Absent with leave. |
| | | J. Robinson | Present. |
| | | E. Montgomery | Present. |
| | 1st lieutenant | J. Blackstone | Present. |
| | 2d lieutenant | F. L. Gray | Present. |
| | | R. H. Goodwyn | Present. |
| | 3d lieutenant | | |

J. Leftwich
Adjutant 7th
Regiment

J. Robinson
Captain 7th Infantry
Com'd

T-1920

of a Detachment

# MONTHLY RETURN of the Seventh Regiment U. S. Infantry

| STATION. | COMPANY AND CAPTAIN. | DATE OF RETURN. | PRESENT. FOR DUTY. Colonel. | Lieutenant colonel. | Major. | Adjutant. | Quartermaster. | Paymaster. | Surgeon. | Surgeon's mates. | Captains. | First lieutenants. | Second lieutenants. | Third lieutenants. | Sergeant major. | Quartermaster sergeant. | Paymaster sergeant. | Sergeants. | Corporals. | Music. | Privates. | PRESENT. NOT FOR DUTY. Captains. | Subalterns. | Sergeants. | Corporals. | Music. |
|---|---|---|---|---|---|---|---|---|---|---|---|---|---|---|---|---|---|---|---|---|---|---|---|---|---|---|
| Fort Montgomery | Field and staff | 31 July 1816 | . | . | . | 1 | 1 | . | 1 | . | . | . | . | . | 1 | 1 | 1 | . | . | . | . | . | . | . | . | . | . |
| Fort Montgomery | 1st light inf. Capt. Armstrong | 31 July 1816 | . | . | . | . | . | . | . | . | . | . | 1 | . | . | . | . | 4 | 2 | 2 | 48 | . | . | . | 2 | . |
| | 2d light inf. | | | | | | | | | | | | | | | | | | | | | | | | | |
| | 1st comp. of bat. | | | | | | | | | | | | | | | | | | | | | | | | | |
| | 2d do | | | | | | | | | | | | | | | | | | | | | | | | | |
| | 3d do | | | | | | | | | | | | | | | | | | | | | | | | | |
| | 4th do | | | | | | | | | | | | | | | | | | | | | | | | | |
| | 5th do | | | | | | | | | | | | | | | | | | | | | | | | | |
| | 6th do | | | | | | | | | | | | | | | | | | | | | | | | | |
| Fort Montgomery | 7th do Capt. Robinson | 31 July 1816 | . | . | . | . | . | . | . | . | 1 | . | 1 | . | . | . | . | 4 | 2 | 1 | 50 | . | . | . | 2 | 1 |
| Fort Montgomery | 8th do Capt. Montgomery | 31 July 1816 | . | . | . | . | . | . | . | . | 1 | 1 | . | . | . | . | . | 3 | 4 | 2 | 50 | . | . | . | . | . |
| | | | . | . | . | 1 | 1 | . | 1 | . | 2 | 1 | 2 | . | 1 | 1 | 1 | 11 | 8 | 5 | 148 | . | . | . | 4 | 1 |

## Absent noncommissioned officers, musicians, and privates, accounted for.

| Quartermaster Sergeants. | Corporals. | Music. | Privates. | COMPANY. | REMARKS. | Sergeants. | Corporals. |
|---|---|---|---|---|---|---|---|
| . | . | . | 6 | Capt. Armstrong | 2 privates on command Creek nation. 1 private on comm and Tenessee, 1 private on command to Conecca, 2 privates on furlough. — . | | |
| . | . | . | 2 | Capt. Robinson | On command in the Creek nation by order of M. Gen.l Gaines. | | |
| . | . | . | 1 | Capt. Montgomery | On command to Conecca | | |
| 1 | . | . | . | Field & Staff | On command to Conecca. | | |
| 1 | . | . | 9 | | | | |

commanded by Capt. J. Robinson for July 1815

| Captains. | Subalterns. | Sergeants. | Corporals. | Music. | Privates. | Captains. | Subalterns. | Sergeants. | Corporals. | Music. | Privates. | Captains. | Subalterns. | Sergeants. | Corporals. | Music. | Privates. | TOTAL PRESENT. | Colonel. | Lieutenant colonel. | Major. | Captains. | Subalterns. | Staff. Drum. Serjeant | Corporals. | Music. | Privates. | Total noncommissioned officers, musicians and privates, present and absent. | AGGREGATE. | ALTERATIONS. Joined. | Transferred. | Discharged. | Dead. | Deserted. |
|---|---|---|---|---|---|---|---|---|---|---|---|---|---|---|---|---|---|---|---|---|---|---|---|---|---|---|---|---|---|---|---|---|---|---|
| | | | | | | | | | | | | | | | | | | 3 | | | | | | 1 | | | | 4 | 7 | 1 | | | | |
| | | 2 | | 13 | | | | | | | | | | | | | | 71 | | | | 1 | | | | | 6 | 77 | 79 | 2 | | | | |
| | | | | | | | | | | | | | | | | | | | | | | | | | | | | | | | | | | |
| | | 2 | 1 | 10 | | | | | | | | | | | | | | 70 | | | | | | | | | 2 | 72 | 74 | 1 | | | | 1 |
| | | | | 15 | | | | | | 3 | | | | | | | | 77 | | | | | | | | | 1 | 78 | 80 | | | | | |
| | | 4 | 1 | 38 | | | | | | 3 | | | | | | | | 221 | | | | 1 | | 1 | | | 9 | 231 | 240 | 4 | | | | 1 |

## Noncommissioned officers, musicians, and privates, on extra duty, accounted for.

| Sergeants. | Corporals. | Music. | Privates. | COMPANY. | REMARKS. |
|---|---|---|---|---|---|
| | | | | | |

## Remarks in explanation of alterations on the face of the Return.

| No. | Rank | Names. | Date. | Remarks. |
|---|---|---|---|---|
| 1 | Pvt Sergeant | Charles Korn | 15 July 1816 | Joined from Capt. Langhams company |
| 2 | Musician | Wyatt Russell | 26 July 1816 | Joined from Capt. Triggs' company. |
| 3 | Private | John Finch | 1 July 1816 | Joined from desertion |
| 4 | Private | Henry Prewett | 7 July 1816 | Joined from Capt. Triggs company |
| 5 | Sergeant | Bartlett Simmons | 4 July 1816 | Deserted from Tenessee wherein pursuit of deser |
| 6 | Private | John Lawson | 17 July 1816 | Deserted from Fort Montgomery |
| 7 | Private | Abraham Thacker | 17 July 1816 | Deserted from Fort Montgomery |
| 8 | Private | James Webb | 17 July 1816 | Deserted from Fort Montgomery |

Fort Mo

Fort Mo

Fort Mo

Quartermaster's Department

Monthly Return of the Detachment of the 44th Regt U.S. Infty commanded by Lt Robinson for July 1816.

## Remarks in explanation of alterations on the face of the Return.

| No. | Rank | Names. | Date. | Remarks. |
|---|---|---|---|---|
| 1 | P.M. Sergeant | Charles Kern | 15 July 1816 | Joined from Capt. Langhams Compa |
| 2 | Musician | Wyatt Russell | 26 July 1816 | Joined from Capt. Triggs' Company |
| 3 | Private | John Finch | 1 July 1816 | Joined from desertion |
| 4 | Private | Henry Prewett | 7 July 1816 | Joined from Capt. Triggs Company |
| 5 | Sergeant | Bartlett Simmons | 16 July 1816 | Deserted from Jonesboro whereon pursuit of deser |
| 6 | Private | Leben Lanson | 17 July 1816 | Deserted from Fort Montgomery |
| 7 | Private | Abraham Thacker | 17 July 1816 | Deserted from Fort Montgomery |
| 8 | Private | James Webb | 17 July 1816 | Deserted from Fort Montgomery |

Monthly Return of the Detachment of Tn. Mounted Infty. Commanded by Lt. St. Pattison from July 1st 1816.

# Absent Commissioned Officers accounted for.

| Nr. | Rank | Names | Corps. | Remarks. |
|---|---|---|---|---|
| 1 | Colonel | R. B. Mackenzie | 8th Infty. | On Arrest at St Louis. |
| 2 | Lt. Col. | W. A. Trimble | 8th Infty. | Sick absent since 18th November 1815. |
| 3 | Paymaster | Thomas Wright | 8th Infty. | On Command at St Louis. |
| 4 | Surgeon | D. Wardlaw | 8th Infty. | Absent at Belle Fontaine. |
| 5 | Surgeon | C. Reily | 8th Infty. | Attached to the Command at Fort Edwards. |
| 6 | Capt. | L. Austin | 8th Infty. | Absent since 12 June 1816. N. York. |
| 7 | Capt. | J. Penman | 8th Infty. | Attending the Genl. Ct. Martial, Nashville, Tennessee. |
| 8 | 2 Lieut. | R. Humphreys | 8th Infty. | On Command Belle Fontaine. |
| 1 | Capt. | Birdsall | R. Regt. | On furlough. |
| 2 | Lt. & P.M. | J. Gault | R. Regt. | On Command. St. Louis. |
| 3 | Surgeon | A. Foster | R. Regt. | Disbanded. |
| 4 | 1st Lieut | Hebbleton | R. Regt. | On Command at the mouth of the Ouiscousin. |
| 1 | Capt. | M. Blue | 8th Infty. | Not reported |
| 2 | " | A. Brownlow | " | On Command Fort Edwards |
| 3 | 2 Lieut. | J. Brady | " | Attending Genl. Ct Martial N York |

Note 1 Lieut. Hopkins improperly included under the head of absentees in the Report of Fort Edwards.

# Monthly Return of the Troops in the District ed by Brigadier General Thomas A. Smith. for the month of

| Station & Date. | Genl & Staff | Present: On Duty: Lieut Colonels | Majors | Adjutants | Quarter Masters | Paymasters | Captains | First Lieutenants | Second Lieutenants | Third Lieutenants | Chief Musicians | Sergeants | Clerks | Corporals | Musicians | Privates | Present: Sick: Captains | Lieutenants | Sergeants | Corporals | Musicians | Privates | Present: On Arrest: Captains | Lieutenants | Sergeants | Corporals | Musicians | Privates | On Command: Captains | Lieutenants | Sergeants |
|---|---|---|---|---|---|---|---|---|---|---|---|---|---|---|---|---|---|---|---|---|---|---|---|---|---|---|---|---|---|---|
| St. Louis. July 31st 1816. | | | | | | | | | | | | | | | | | | | | | | | | | | | | | | |
| General & Staff | 1 | | | | | | | | | | | | | | | | | | | | | | | | | | | | | |
| Capt. Allen's Company Artillery | | | | | | | | | | | | | | | | | | | | | | | | | | | | | | |
| 8th. Infty. at Rock River | | | 1 | | 1 | | 1 | 2 | 2 | 1 | 1 | 1 | 1 | 5 | 16 | 198 | 307 | | | | 1 | | 20 | | | 1 | | 10 | | |
| 8th. Infty. at Denham | | | | | | | | | 2 | | | | | 3 | 8 | 52 | 55 | | | | | | 6 | | | 1 | 1 | 5 | | |
| 8th. Infty. at Belle Fontaine | | | | | | | | | | | | 1 | | 5 | 4 | 3 | 75 | | | | | | 14 | | | | | 1 | | |
| 8th. Infty. at Fort Clarke | | | | | | | | | 1 | | | | | 2 | 3 | 2 | 50 | | | | 1 | 1 | 5 | | | | | | | |
| 8th. Infantry at Fort D'Auge | | | | | | | | | | 1 | 1 | | | 4 | 8 | 3 | 62 | | | | 1 | | 2 | | | | | | | |
| Total 8th. Infantry | | | 1 | | 1 | | 1 | 2 | 3 | 2 | 2 | 1 | 1 | 14 | 29 | 258 | 544 | | | | 3 | 1 | 55 | | | 2 | 1 | 16 | | |
| Rifle Regt. at Fort Armstrong | | | 1 | | 1 | | 1 | 2 | 1 | 1 | 1 | 4 | 4 | 9 | 30 | 199 | 309 | | | | 1 | 3 | 17 | | | 2 | | 3 | | |
| Grand Total. | | | 2 | | 2 | | 2 | 4 | 4 | 3 | 3 | 5 | 5 | 23 | 59 | 457 | 853 | | | | 4 | 4 | 72 | | | 2 | 1 | 19 | | |

Absent unaccounted for Officers Recruiting and Private accounts &c.

| | Lieutenants | Corporals | Musicians | Privates | Regiments or Corps. |
|---|---|---|---|---|---|
| St. Fontaine | 1 | " | " | 1 | Artillery. |
| | 1 | 1 | " | 1 | 8th. Infty. |
| | 1 | " | " | 2 | 8th. Infty. |
| | " | " | " | 4 | 8th. Infty. |
| | " | " | " | 1 | 8th. Infty. |
| | " | " | " | 1 | 8th. Infty. |
| | " | " | " | 1 | 8th. Infty. |
| | " | " | " | 1 | 8th. Infty. |
| Ft. Armstrong | 2 | 1 | " | 10 | |
| St. Louis | " | " | " | 4 | 8th. Infty. |
| Belle Fontaine | " | " | " | 8 | 8th. Infty. |
| Ft. Clarke | 1 | 1 | " | 15 | 8th. Infty. |
| Ft. D'Auge | " | " | " | 3 | 8th. Infty. |
| | " | " | " | 2 | Rifle Regt. |
| | 1 | 1 | | 28 | Rifle Regt. |
| | " | 1 | " | 10 | Rifle Regt. |
| | " | " | 1 | 3 | Rifle Regt. |
| Absent | 2 | 3 | " | 43 | |
| Present | 6 | 4 | " | 82 | |

## Remarks

On Command at Fort Clarke.
At St Louis. On Command
Belle Fontaine
At Cantonment Davis
Sick at Fort Clarke at Belle Fontaine & Fort Osage
On Furlough, August 15th August 1816

Two private Sick at Belle Fontaine.

One at Cantonment Davis. three at Fort Clarke. two at Genl. Bissell's (waiter to Genl Bissell & Cook) One at St. Louis. waiter to Lieut Wright and Sick on furlough. one at Belle Fontaine.

Sergt Major. one Sergeant fourteen privates on Command at Belle Fontaine. and three private Sick at Hospital. Williams Mills, N. York.

Two. waiters to Maj. Dumas. Nashville. Tennessee. and one Sick at Belle Fontaine

At Fort Harrison

At St Louis. — Two Waiters to Genl Smith and one to Capt Shipp; and twenty five On Command. with Lt Gantt. P. Master. also one Sergt. and one Corporal.

On Command at the mouth of the Ouisconsin.

At Belle Fontaine. — And Sick, one Waiter to Lieutenant McClennegle and one attending the sick in Hospital.

Wm Clemmons
Act Act. Adjt Gen

…e District, composed of the Missouri and Illinois Territories. Command…
…month of July 1816.

| …s Absent | On Extra Duty | | | | On Daily duty | | | | Total Present. | Absent. | | | | | | | | Total commissioned Officers, non-commissioned & Privates present & absent. | Aggregate. | Alterations. | | | | | | |
|---|---|---|---|---|---|---|---|---|---|---|---|---|---|---|---|---|---|---|---|---|---|---|---|---|---|
| …Absent | Private | Colonels Lieut. Colonels | Majors | Surgeons | Captains | Subalterns | Sergeants | Privates | | Colonels Lieut. Colonels | Majors | Surgeons | Captains | Subalterns | Sergeants | Musicians | Privates | | | Arrived | Deaths | Discharged | Deserted | Promoted | Resigned | Marriages |
| | | | | | | | | | | | | | | | | | | | 3 | | | | | | | |
| | | | | | | | | 2 | 55 | | | | | 1 | | 1 | | 40 | 41 | 9 | | | | 21 | | |
| 1 | 10 | | | | | | | | 390 | 1 | | 1 | 3 | 1 | 1 | 1 | 10 | 420 | 435 | | | | | 49 | | |
| 1 | 5 | | | | | | | | 77 | | | | | | 1 | | 4 | 81 | 86 | 1 | | | | | | |
| | 1 | | | | 1 | | | 1 | 127 | | | | | | | | 8 | 135 | 136 | | | 3 | 1 | | 1 | |
| | | | | | | | | | 67 | | | | | | | 1 | 16 | 84 | 86 | | | 1 | 1 | | | |
| | | | | | | | | | 77 | | | | | 1 | | | 8 | 85 | 83 | | | | | | | |
| 1 | 16 | | | | 1 | | | 1 | 738 | 1 | | 1 | 4 | 1 | 3 | 2 | 40 | 785 | 810 | 1 | 43 | | 45 | | | |
| 3 | 3 | | | 2 | | 10 | | | 435 | | | | 11 | | | 1 | 3 | 485 | 504 | 42 | 2 | | 7 | 1 | 1 | |
| 1 | 19 | | | 2 | | 13 | | 1 | 2214 | 1 | 1 | | 25 | 1 | 4 | 6 | 54 | 1005 | 1358 | 1426 | 2 | | 13 | 7 | 1 | |

Non-commissioned Officers, Musicians and Privates on extra duty, accounted for.

| Regiments or Corps | Sergeants | Drummers | Fifers | Privates | Remarks |
|---|---|---|---|---|---|
| Mitchell's Company Rangers | | | | | |
| Stephenson and Bellestromboise's Corps and Engineers | | | | | |
| McKenney's | | | | | |

Thomas S. Jesup
Lt. Col. & D. Q. M. Gen.

5661-a

Wm. Lawrence
Lt Col 8th Inft
Com.

Monthly Return
of the Troops in
the dist.t Compriſed
of the Miſſouri
and Illinois Territo.
For the Month of
July 1816

## Officers of the Regiment accounted for.

| RANK. | NAMES. | REMARKS. |
|---|---|---|
| Colonel | James McDonald | Present. |
| Lt. colonel | | |
| Major | | |
| Adjutant | P. Leftwich | Present. |
| Quartermaster | L. Lawshe | Present. |
| Paymaster | S. H. Mallory | Absent with leave. |
| Surgeon | Thomas Lawson | Present. |
| Surgeon's mates | R. W. G. Walmsley | At Fort Crawford. |
| | L. M. Ingersoll | At Fort Jackson. |
| Captains | Z. M. Armstrong | Absent with leave. |
| | J. Machesney | At Fort Jackson. |
| | R. Whartenby | At Fort Crawford. |
| | A. L. Langham | Not Joined. |
| | D. E. Twiggs | At Fort Crawford. |
| | R. H. Bell | On furlough by order of Major Genl. Gaines to the 30th. July 1816. |
| | G. Vashon | At Fort Crawford. |
| | J. Robinson | Present. |
| | E. Montgomery | Present. |
| | J. L. Allison | At Fort Crawford. |
| 1st lieutenant | G. Birch | At Fort Jackson. |
| | J. R. Corbaly | At Fort Crawford. |
| | Wm. Bailey | Not Joined. |
| | Wm. Bee | Not Joined. |
| | J. J. Clinch | At Fort Crawford. |
| | J. Blackstone | Present. |
| 2d lieutenant | J. L. Gray | Present. |
| | M. Crupper | Absent with leave. |
| | J. M. Allston | At Fort Crawford. |
| | H. L. Oneal | Absent with leave. In arrest by order of Col. McDonald. |
| | R. H. Goodwyn | Present. |
| | R. M. Scott | At Fort Jackson. |
| 3d lieutenant | | |

J. McDonald
Col 7th Regt

## Officers of the Regiment accounted for.

| RANK. | NAMES. | REMARKS. |
|---|---|---|
| Colonel | James McDonald | Present. |
| Lt. colonel | | |
| Major | | |
| Adjutant | P. Leftwich | Present. |
| Quartermaster | L. Lawshe | Present. |
| Paymaster | I. St. Mallory | Absent with leave. |
| Surgeon | Thomas Lawson | Present. |
| Surgeon's mates | R. W. G. Walmsley | At Fort Crawford. |
| | L. M. Ingersoll | At Fort Jackson. |
| Captains | T. M. Armstrong | Absent with leave. |
| | I. Machesney | At Fort Jackson. |
| | R. Wharton by | At Fort Crawford. |
| | A. L. Langham | Not Joined. |
| | D. E. Twiggs | At Fort Crawford. |
| | R. A. Bell | On furlough by order of Major Genl. Gaines to the 30th. July 1816. |
| | G. Vashon | At Fort Crawford. |
| | I. Robinson | Present. |
| | E. Montgomery | Present. |
| | I. L. Allison | At Fort Crawford. |
| 1st lieutenant | G. Birch | At Fort Jackson. |
| | I. R. Corbaly | At Fort Crawford. |
| | Wm. Bailey | Not Joined. |
| | Wm. Bee | Not Joined. |
| | I. I. Clinch | At Fort Crawford. |
| | T. Blackstone | Present. |
| 2d lieutenant | T. I. Gray | Present. |
| | M. Crupper | Absent with leave. |
| | I. W. Allston | At Fort Crawford. |
| | H. L. Oneal | Absent with leave. Im arrest by order of Colo. McDonald. |
| | R. H. Goodwyn | Present. |
| | R. M. Scott | At Fort Jackson. |
| 3d lieutenant | | |

J McDonald
Col 7th Inf

# MONTHLY RETURN of the Seventh Regiment U. S. Infantry

| STATION. | COMPANY AND CAPTAIN. | DATE OF RETURN. | PRESENT. FOR DUTY. Colonel. | Lieutenant colonel. | Major. | Adjutant. | Quartermaster. | Paymaster. | Surgeon. | Surgeon's mates. | Captains. | First lieutenants. | Second lieutenants. | Third lieutenants. | Sergeant major. | Quartermaster sergeant. | Paymaster sergeant. | Sergeants. | Corporals. | Music. | Privates. | SICK. Captains. | Subalters. | Sergeants. | Corporals. | Music. |
|---|---|---|---|---|---|---|---|---|---|---|---|---|---|---|---|---|---|---|---|---|---|---|---|---|---|---|
| Fort Montgomery | Field and staff | 31 July 1816 | 1 | . | . | 1 | 1 | . | 1 | . | . | . | . | . | 1 | 1 | 1 | . | . | . | . | . | . | . | . | . |
| Fort Montgomery | 1st light inf. Capt. Armstrong | 31 July 1816 | . | . | . | . | . | . | . | . | . | . | 1 | . | . | . | . | 4 | 2 | 2 | 48 | . | . | . | 2 | . |
| | 2d light inf. | | | | | | | | | | | | | | | | | | | | | | | | | |
| Fort Jackson | 1st comp. of bat. Capt. Machuny | 31 July 1816 | . | . | . | . | . | . | . | . | 1 | 1 | 1 | . | . | . | . | 3 | 1 | 2 | 59 | . | . | 1 | 3 | . |
| Fort Crawford | 2d do Capt. Whartenby | 31 July 1816 | . | . | . | . | . | . | . | . | 1 | . | . | . | . | . | . | 2 | 2 | 2 | 62 | . | . | 1 | . | . |
| Fort Crawford | 3d do Capt. Langham | 31 July 1816 | . | . | . | . | . | . | . | . | . | 1 | . | . | . | . | . | 4 | 4 | 2 | 59 | . | . | . | . | . |
| Fort Crawford | 4th do Capt. Twiggs | 31 July 1816 | . | . | . | . | . | . | . | . | 1 | . | 1 | . | . | . | . | 4 | 3 | 2 | 60 | . | . | . | . | . |
| Fort Crawford | 5th do Capt. Vashon | 31 July 1816 | . | . | . | . | . | . | . | . | 1 | 1 | . | . | . | . | . | 4 | 4 | 2 | 66 | . | . | . | . | . |
| Fort Montgomery | 6th do Capt. Robinson | 31 July 1816 | . | . | . | . | . | . | . | . | 1 | . | 1 | . | . | . | . | 4 | 2 | 1 | 50 | . | . | . | 2 | . |
| Fort Montgomery | 7th do Capt. Montgomery | 31 July 1816 | . | . | . | . | . | . | . | . | 1 | 1 | . | . | . | . | . | 3 | 4 | 2 | 50 | . | . | . | . | . |
| Fort Crawford | 8th do Capt. Allison | 31 July 1816 | . | . | . | . | . | . | . | . | 1 | . | . | . | . | . | . | 3 | 4 | 2 | 65 | . | . | 1 | . | . |
| | | | 1 | . | . | 1 | 1 | . | 1 | . | 7 | 4 | 4 | . | . | . | . | 31 | 26 | 17 | 519 | . | . | 3 | 7 | . |

## Absent noncommissioned officers, musicians, and privates, accounted for.

| Q. Master Sergeants. | Hospital Sergeants. | Sergeants. | Corporals. | Music. | Privates. | COMPANY. | REMARKS. |
|---|---|---|---|---|---|---|---|
| 1 | 1 | . | . | . | . | Field & Staff. | On command at Fort Crawford. |
| . | . | . | . | . | 6 | Capt. Armstrong. | 2 privates on command Creek Nation. 1 private on command to Tenessee. 1 private on command to Fort Crawford. 2 privates on furlough. |
| . | . | 1 | . | . | 4 | Capt. Whartenby | 1 Sergeant & 1 private on furlough & 3 privates on command to Fort Montgomery. |
| . | . | . | . | . | 8 | Capt. Langham | 4 privates on command waiters to Captain Bell, Lieut. Mallory, Bee & Crupper. — 1 private on command & 3 privates confined at Fort Montgomery. |
| . | . | . | 1 | . | 4 | Capt. Twiggs | 1 Corporal & 1 private absent with leave & 3 privates confined at Fort Montgomery. |
| . | . | . | . | . | 2 | Capt. Robinson | On command in the Creek Nation by order of Major Genl. Gaines. |
| . | . | . | . | . | 1 | Capt. Montgomery | On command to Fort Crawford |
| . | . | . | . | . | 2 | Capt. Allison | On command to Fort Montgomery |
| 1 | 1 | 1 | 1 | . | 27 | | |

commanded by Col. James McDonald for July 1816

| PRESENT. | | | | | | | | | | | | | | | | | | | | ABSENT. | | | | | | | | | | | | | | | | | | | | ALTERATIONS. | | | | |
|---|---|---|---|---|---|---|---|---|---|---|---|---|---|---|---|---|---|---|---|---|---|---|---|---|---|---|---|---|---|---|---|---|---|---|---|---|---|---|---|---|---|---|---|
| | | SICK. | | | | | | IN ARREST. | | | | | | | ON EXTRA DUTY. | | | | | | | TOTAL PRESENT. | Asst. Paymaster | Surgeon & Mate | Surgeon's Mate | Captains. | Subalterns. | Sergeants. | Corporals. | Music. | Privates. | Total noncommissioned officers, musicians and privates, present and absent. | AGGREGATE. | Joined. | Transferred. | Discharged. | Dead. | Deserted. |
| Privates. | Captains. | Subalterns. | Sergeants. | Corporals. | Music. | Privates. | Captains. | Subalterns. | Sergeants. | Corporals. | Music. | Privates. | Captains. | Subalterns. | Sergeants. | Corporals. | Music. | Privates. | | | | | | | | | | | | | | | | | | | | | | | | | | |
| | | | | | | | | | | | | | | | | | | | 3 | 1 | 2 | 1 | 1 | | | | | | | | | 5 | 12 | 2 | | | | |
| 48 | | | 2 | | 13 | | | | | | | | | | | | | | 71 | | | | 1 | | | | | | 6 | 77 | 79 | 2 | | | | |
| | | | | | | | | | | | | | | | | | | | 80 | | | | | | | | | | | | 80 | 83 | | | | | |
| 59 | | 1 | 3 | | 11 | | | | | | | | | | | | | | 75 | | | | 2 | 1 | | | | 4 | 80 | 83 | 5 | | | | 1 |
| 62 | | 1 | | | 6 | | | | | | | | | | | | | | 73 | | | | 1 | | | | | 8 | 81 | 83 | 6 | 1 | | | |
| 59 | | | | | 4 | | | | | | | | | | | | | | 77 | | | | 1 | | 1 | | | 4 | 82 | 85 | 45 | 33 | 4 | | |
| 60 | | | | | 8 | | | | | | | | | | | | | | 82 | | | | | | | | | | 82 | 86 | 13 | | 1 | | |
| 66 | | | | | 6 | | | | | | | | | | | | | | 70 | | | | | | | | | 2 | 72 | 76 | 1 | | | | 4 |
| 50 | | | 2 | 1 | 10 | | | | | | | | | | | | | | 77 | | | | | | | | | 1 | 78 | 80 | | | | | |
| 51 | | | | | 13 | | | | | | | | | | | | | | 90 | | | | 1 | | | | | 2 | 82 | 86 | 20 | | 1 | | |
| 65 | | 1 | | | 4 | | | | | | | | | | | | | | | | | | | | | | | | | | | | | | | | | | |
| 519 | | 3 | 7 | 1 | 77 | | | | | | | | | | | | | | 688 | 1 | 2 | 1 | 1 | 2 | 4 | 1 | 1 | 37 | 719 | 767 | 94 | 24 | 6 | | 5 |

Noncommissioned officers, musicians, and privates, on extra duty, accounted for.

| Sergeants. | Corporals. | Music. | Privates. | COMPANY. | REMARKS. |
|---|---|---|---|---|---|
| | | | | | |

## Remarks in explanation of alterations on the face of the Return.

| NO. | RANK. | NAMES. | DATE. | REMARKS. |
|---|---|---|---|---|
| 1 | P.M. Sergeant | Charles Korn | 15th July 1816 | Joined from Capt. Langham's company. |
| 2 | Hosp. Sergeant | John P. Moss | 15th July 1816 | Joined from Capt. Triggs company. |
| 3 | Private | John Finch | 4 July 1816 | Joined from Desertion. |
| 4 | Sergeant | Bartlett Simms | 4 July 1816 | Deserted from Jones's when in pursuit of Deserters. |
| 5 | Private | John Lawson | 17 July 1816 | Deserted from Fort Montgomery. |
| 6 | Private | Abraham Hacker | 17 July 1816 | Deserted from Fort Montgomery. |
| 7 | Private | James Webb | 17 July 1816 | Deserted from Fort Montgomery. |
| 8 | Private | Hugh Carlen | 23 July 1816 | Joined from Desertion. |
| 9 | Private | James McGrain | 1 July 1816 | Joined as a Substitute for Hillery Newman. |
| 10 | Private | David Travis | 17 July 1816 | Deserted from Fort Crawford. |
| 11 | Private | Robert Blackwell | 13 July 1816 | Discharged as unfit for service. |
| 12 | Private | John Dunbar | 13 July 1816 | Discharged as unfit for service. |
| 13 | Private | William Ford | 13 July 1816 | Discharged as unfit for service. |
| 14 | Private | Thomas McDowell | 13 July 1816 | Discharged as unfit for service. |
| 15 | Private | Ambrose Hallands | 13 July 1816 | Discharged as unfit for service |
| 16 | Private | David M. Baker | 13 July 1816 | Discharged as unfit for service |
| 17 | Private | Hillery Newman | 13 July 1816 | Discharged Having procured a substitute |

Company late, Capt. Langham's is broken up to complete the other companies, and the Company late, Capt. Bell's is reported as Captain Langham's.

Monthly Return of the Troops of the 1st Regt. U.S. Infty. commanded by Lt. Col. Wm. McNeil Boyd, for the months of July 1816.

Sheffield.
Adjutant 1st Regt.

Monthly Report of the Troops commanded by Capt. R. D. Richardson of the U. S. Ordnance Dept. at the Garrison in Newport Ky. for the Month of July 1816.

| Regiment | Company | | PRESENT: Commission'd Staff Officers On duty | Non commission'd Officers Musicians & Privates On duty | Sick | Confined | On extra Duty | Musicians & Privates Present | Absent | Musicians & Privates Present & absent | Absent during this entire Report |
|---|---|---|---|---|---|---|---|---|---|---|---|
| Regt. Infty | S. Carmacky | 1 | | | | | | | | | |
| " " | E. McComery | 1 | | | | | | | | | |
| 3rd " | | 20 | | | | | | | | | |
| Late 17th " | | 16 | | | | | | | | | |
| " 24th " | | 1 | | | | | | | | | |
| 2nd Dragoons | | 1 | | | | | | | | | |
| 1st Rifle Regt | | 2 | | | | | | | | | |
| 8th Infty | | 1 | | | | | | | | | |
| | | 31 | 1 | | | | | | | | |
| | Captains (of Artillery) | | 1 | | | | | | | | |
| | 1st Lieutenants | | | | | | | | | | |
| | 2nd Lieutenants | | | | | | | | | | |
| | Cornets Cavalry | | | | | | | | | | |
| | Ar. Mr. Maty (or Asty) | | | | 1 | | | | | | |
| | Sergeants | | | 2 | | | | 5 | 31 | | |
| | Corporals | | | 2 | | | | | | | |
| | Musicians | | | 2 | | | | | | | |
| | Privates | | | 22 | | | | | | | |
| | Sergeants | | | | 2 | | | | | | |
| | Corporals | | | | | | | | | | |
| | Musicians | | | | | | | | | | |
| | Privates | | | | 9 | | | | | | |
| | Sergeants | | | | | | | | | | |
| | Corporals | | | | | | | | | | |
| | Musicians | | | | | | | | | | |
| | Privates | | | | | | | | | | |
| | Sergeants | | | | | | | | | | |
| | Corporals | | | | | | | | | | |
| | Musicians | | | | | | | | | | |
| | Privates | | | | | | | | | | |
| | Staf N.C. Officers | | | | | | | 5 | 31 | | |
| | Musicians | | | | | | | | | | |
| | Privates | | | | | | | | | | |
| | Staf N.C. Officers | | | | | | | | | | |
| | Musicians | | | | | | | | | | |
| | Privates | | | | | | | | | | |
| | Aggregate | | | | | | | | 31 | 33 | |
| | Waiters | | | | | | | | | 1 | |
| | Wiskeys | | | | | | | | | | |
| | Dogs | | | | | | | | | | |
| | Guns | | | | | | | | | | |
| | Pistols | | | | | | | | | | |
| | Rounds | | | | | | | | | | 9 |
| | Shot | | | | | | | | | | |

(Duplicate)

5641-B

R. D. Richardson
Capt. U. S. Ordnance
Commanding

Monthly Return
of the Troops Comm
by Capt. R. D. Richards
of the U. S. Ordnance
Department for
the month of July
1814.

# Monthly Return of a company of the Corps of Artillery Under the command of Capt.n Saml. Spotts for the Month of July 1816

| Date | Station | PRESENT: For Duty: Captain | 1st Lieutenant | 2d Lieutenant | 3d Lieutenant | 2d Mr. Sergt. | Sergeants | Corporals | Musicians | Privates | Tam. & Music | On Extra duty: Sergeant | Corporal | Privates | Sick | Privates | In Arrest or Confinement: 2d Lieutenant | Privates | Total N.C. Officers & Privates | ABSENT: 1st Lieutenant | 2d Lieutenant | Sergeants | Corporals | Privates | Total N.C. Officers & Privates Absent | Total P.O. Officers & Privates Absent | A.G.G.R.E.G.A.F.E. | Alterations Since last Return: Joined | Dead | Discharged | Deserted | Promoted |
|---|---|---|---|---|---|---|---|---|---|---|---|---|---|---|---|---|---|---|---|---|---|---|---|---|---|---|---|---|---|---|---|---|
| 31st July 1816 | Ft. Johnston N.C. | 1 | . | . | 1 | . | 3 | 2 | 4 | 27 | 2 | 1 | . | . | 9 | . | . | . | 4 | 1 | . | . | . | 6 | 58 | . | . | 1 | . | . | 1 | 1 | [illegible] | [illegible] | [illegible] | 3 | . | 1 | . | . |

## Absentees accounted For

| Names & Rank of Officers | | | 2d Lieutenant | | | Sergeants | Corporals | Privates | Total | Aggregate | Where & by whose Order | Remarks |
|---|---|---|---|---|---|---|---|---|---|---|---|---|
| 2nd Lieut. Nath.l G. Wilkinson | . | . | 1 | . | . | 1 | 1 | 11 | 13 | 14 | On command at Fort Hampton N.C. Lt. Col. Mackrow | Joined 3d Lieut. Jesse M.c Ilvain 22nd July 1816 and one Private 1st July 1816 |
| | . | . | . | . | . | . | . | 1 | 1 | 1 | " . . . . " . . at Federal Point N.C. Capt.n Wm. Wilson | Discharged this month and Private on furnishing a substitute for the balance of his Servitude. |
| | . | . | . | . | . | . | . | 1 | 1 | 1 | " . . . . " . . with Capt.n Wm. Wilson | |
| A.G.G.R.E.G.A.F.E. | . | . | 1 | . | . | 1 | 1 | 13 | 15 | 16 | | |

Saml. Spotts
Capt. comdg.

Monthly Return
of
a Company of Artillery
under the Command
of Capt. Saml. Shotts
for the month of
July 1816

5761-A

4-1925

# MONTHLY RETURN of the Battalion [redacted] U. S. Artillery, comm

| STATION. | COMPANY AND CAPTAIN. | DATE OF RETURN. | PRESENT. FOR DUTY. Colonel. | Lieutenant colonel. | Major. | Adjutant. | Quartermaster. | Paymaster. | Surgeon. | Surgeon's mates. | Captains. | First lieutenants. | Second lieutenants. | Third lieutenants. | Sergeant major. | Quartermaster sergeant. | Paymaster sergeant. | Sergeants. | Corporals. | Music. | Privates. | SICK. Captains. | Subalterns. | Sergeants. | Corporals. | Music. | Privates. | Captains. | Subalterns. |
|---|---|---|---|---|---|---|---|---|---|---|---|---|---|---|---|---|---|---|---|---|---|---|---|---|---|---|---|---|---|
| Fort Moultrie | Field and staff | 31st July 1826 | | | 1 | 1 | 1 | | | | | | | | | | | | | | | | | | | | | | |
| | 1st light inf. | | | | | | | | | | | | | | | | | | | | | | | | | | | | |
| | 2d light inf. | | | | | | | | | | | | | | | | | | | | | | | | | | | | |
| Fort Johnston | 1st comp. of bat. | Capt. Monroe | | | | | | | | | 1 | | 1 | 1 | | | | 3 | 5 | 3 | 43 | | | | | | 10 | | |
| Fort Moultrie | 2d do | Capt. Payne | | | | | | | | | 1 | | 2 | 1 | | 1 | | 4 | 8 | 3 | 55 | | | 1 | | | 5 | | |
| Fort " | 3d do | Lt. Sharpes | | | | | | | | | | | 2 | 1 | | | | 3 | 6 | 3 | 45 | | 1 | 2 | 1 | | 13 | | |
| | 4th do | | | | | | | | | | | | | | | | | | | | | | | | | | | | |
| | 5th do | | | | | | | | | | | | | | | | | | | | | | | | | | | | |
| | 6th do | | | | | | | | | | | | | | | | | | | | | | | | | | | | |
| | 7th do | | | | | | | | | | | | | | | | | | | | | | | | | | | | |
| | 8th do | | | | | | | | | | | | | | | | | | | | | | | | | | | | |
| | | | | | 1 | 1 | 1 | | | | 2 | | 5 | 3 | | 1 | | 10 | 19 | 9 | 143 | | 1 | 3 | 1 | | 28 | | |

## Absent noncommissioned officers, musicians, and privates, accounted for.

| Sergeants. | Corporals. | Music. | Privates. | COMPANY. | REMARKS. |
|---|---|---|---|---|---|
| 1 | | | 4 | Capt. Monroe | on command at Castle Pinckney by order of Lt. Buckland |
| | | | 1 | " " | " " Hudnells Point " |
| | | | 1 | " " | on furlough |
| | 1 | | 1 | " " | absent with leave |
| | | | 2 | Capt. Paynes | sick in Genl Hospital Sullivans Island |
| | | | 1 | " " | on command Fort Johnston S. C. |
| | | | 2 | " " | doing duty Fort Hawkins (Georgia) |
| | | | 1 | " " | on command Hudnells point S. C. |
| | | | 1 | " " | on furlough |
| | | | 2 | Lieut Sharpes | attached to the Genl Hospital Sullivans Island |
| | | | 1 | " " | on furlough |
| | | | 1 | " " | sick in Genl Hospital Sullivans Island |
| 1 | 1 | | 18 | | |

Noncom

| Sergeants. | Corporals. | Music. | Privates. |
|---|---|---|---|

...tery — commanded by [illegible] Major, J. Bankhead for the Month July 1816.

| PRESENT. | | SICK. | | | | | | IN ARREST. | | | | | | ON EXTRA DUTY. | | | | | | | ABSENT. | | | | | | | | | | | ALTERATIONS. | | | | |
|---|---|---|---|---|---|---|---|---|---|---|---|---|---|---|---|---|---|---|---|---|---|---|---|---|---|---|---|---|---|---|---|---|---|---|---|
| Music. | Privates. | Captains. | Subalterns. (1st Lieut.) | Sergeants. | Corporals. | Music. | Privates. | Captains. | Subalterns. | Sergeants. | Corporals. | Music. | Privates. | Captains. | Subalterns. | Sergeants. | Corporals. | Music. | Privates. | Total present. | Colonel. | Lieutenant colonel. | Post Surgeon | Captains. | Subalterns. | Sergeants. | Corporals. | Music. | Privates. | Total noncommissioned officers, musicians and privates, present and absent. | Aggregate. | Joined. | Transferred. | Discharged. | Dead. | Deserted. |
| | . | . | . | . | . | . | . | . | . | . | . | . | . | . | . | . | . | . | . | . | . | . | 1 | . | . | . | . | . | . | . | 4 | . | . | . | . | . |
| 3 | 43 | . | . | . | . | . | 10 | . | . | 1 | 1 | . | 5 | . | . | . | . | . | 71 | 71 | . | . | . | . | . | 1 | 1 | . | 6 | 79 | 82 | 2 | . | 2 | . | 8 |
| 3 | 55 | . | . | 1 | . | . | 5 | . | . | . | . | . | 3 | . | . | . | . | . | . | 80 | . | . | . | . | 1 | . | . | . | 7 | 87 | 92 | 1 | . | . | . | 3 |
| 3 | 45 | . | 1 | 2 | 1 | . | 13 | . | . | . | . | . | 5 | . | . | . | . | . | . | 78 | . | . | . | . | 1 | . | 1 | . | 4 | 83 | 87 | 1 | . | . | . | 5 |
| 9 | 143 | . | 1 | 3 | 1 | | 28 | . | . | 1 | 1 | . | 13 | . | . | . | . | . | . | 229 | . | . | 1 | . | 2 | 1 | 2 | . | 17 | 249 | 265 | 4 | . | 2 | . | 1[illegible] |

...for.

... Myr. Bankhead

... 6"

... Islands

... unds

**Noncommissioned officers, musicians, and privates, on extra duty, accounted for.**

| Sergeants. | Corporals. | Music. | Privates. | COMPANY. | REMARKS. |
|---|---|---|---|---|---|
| | | | | | |

## Remarks in explanation of alterations on the face of the Return.

| NO. | RANK. | NAMES. | DATE. | REMARKS. | NO. |
|---|---|---|---|---|---|
| 1 | Captain | M M. Payne | 7th July 1861 | Joined & took Com'd of Co. | |
| 2 | Private | John Caulfield | 12 " " | Joined as Substitute | |
| 3 | " | Joseph Rendall | 9 " " | " " " | |
| 4 | Corporal | Caleb Clemons | 12 " " | discharged by furnishing Substitute | |
| 5 | Private | James Raney | 9 " " | " " " | |
| 6 | " | Dennis Grady | 3 " " | deserted from Fort Johnson | |
| 7 | " | Abner Brown | 3 " " | " " " " | |
| 8 | " | David Darby | 3 " " | " " " " | |
| 9 | " | Chesley Woodward | 26 " " | deserted from Fort Moultrie | |
| 10 | " | William Hoffard | 16 " " | " " " " | |
| 1 | " | Thomas Royal | 17 " " | " " " Johnson | |
| 2 | " | William Fitzgerald | " " " | " " " " | |
| 3 | " | Caleb Benton | " " " | " " " " | |
| 4 | " | John W. Lord | 21 " " | " " " Moultrie | |
| 5 | " | James Jones | 29 " " | " " " " | |
| 6 | " | Richard Cain | 5 " " | " " " " | |
| 7 | " | Benning Hicks | 20 " " | Joined from Visitors | |
| 8 | " | Nathaniel Norton | 5 " " | deserted from Fort Moultrie | |
| 9 | " | Samuel Manley | 23 " " | " " " " | |
| 20 | " | Daniel Lefay | 13 " " | " " " " | |
| 21 | " | Wm Cunningham | 8 " " | " " " " | |
| 22 | " | Wm Crawford | 8 " " | " " " " | |

5661-12

Adjutant Genl's Office
Washington City
Sept 18th 1861
I certify that the foregoing is a true copy of the Return of Capt Payne's Company (Co. B 1st Regt Rifles) mustered by me into the service of the United States on the 7th day of July 1861 for the period of three years unless sooner discharged.
E. D. Townsend
Asst Adjt Genl

# Officers [illegible] Regiment accounted for.

| RANK. | NAMES. | REMARKS. |
|---|---|---|
| Colonel | | |
| Lt. colonel | | |
| Major | Francis Bunbury | Present |
| Adjutant | H. R. Dulany | do |
| Quartermaster | Robert Lynam | " |
| Paymaster | | |
| Surgeon | Alex. Wolcott | on Furlough |
| Surgeon's mates | | |
| | | |
| Captains | R. Winder | Present |
| " | H. H. Payne | " |
| | | |
| | | |
| | | |
| | | |
| | | |
| | | |
| | | |
| 1st lieutenant | J. Ewing | on Furlough |
| " | C. Thorpe | Present |
| | | |
| | | |
| | | |
| | | |
| | | |
| 2d lieutenant | J. W. Brown | Present |
| " | J. P. Prince | — " |
| " | H. M. Timmins | — " |
| " | J. Gignilliat | — " |
| " | Alex. McCandlish | on Furlough |
| | | |
| | | |
| | | |
| | | |
| | | |
| 3d lieutenant | B. L. A. Lowe | Present |
| " | B. H. Rutledge | " |
| " | Silas Colcock | " |

H. R. Dulany
Adjutant Artillery

5661 k

... Duplicate

for John McLemore
Jno. his X Lowry atty
mark

15271

Camp Crawford
4th August 1816 —

The following is a list of Negroes in Confinement at this post.

| Names | Owners |
| --- | --- |
| Lewis | Col. Benj. Hawkins |
| Elijah | Mr. Lewis Geo. |
| Abraham | Mr. B. Howell ditto |
| Jo | Cap. Bowen ditto |
| Antoine | Owned by a Frenchman living at the Bay of St. Lewis M.T. |
| Jacob | William Magent |
| William | Dulindo, a Jew. Resid. Jam. |
| Stephen | [illegible] he belongs to John Sharp, but it he is owned by some Gentlemen [illegible], as he arrived at Pensacola [illegible] vessel the Sea Horse. |

105

Recep.^t 105
John McLemore
for Spoliation

Boyd

August 1816

List of negroes
in confinement
1816.

Rec'd of Return J. Meigs Twelve Dollars in
full pay as Indemnification for Spoliations on
my Property by the Militia on their march
against the hostile Creek Indians

Cherokee Agency
4th August 1816

Witness
Wm S
Wayne

Arlah her X mark

5676

Received of Return J. Meigs Sixteen Dollars in full
payment for Spoliation on my property by the Militia

Cherokee Agency
August 4th 1816

Witness
[illegible]

Signed Duplicates

Cutteunah her X mark

5675

Received of Return J. Meigs Forty Five Dollars
in full payment as indemnification for Spolia-
tion on my property by the Militia in the
service of the United States — Signed Duplicates

No 110
Oostook [illegible]
pay for Spoliation

$45.00

8th August 1816

Recpt. 109
Cutewnah
for Spoliation

$16.00

4th August 1816

No 106
Arlah receipt
pay for Spoliation

$12.00

4th August 1816

Recd. of Return J. Meigs One hundred & four
Dollars in full pay as Indemnification for
Spoliation on my property by the Militia on
their march against the hostile Creek
Indians

for Peggy Lovett -
Stuky his
mark

Cherokee agency
8th August 1816

Witness
John Payne

5701

Received of Return J. Meigs One Hundred & Eight
Dollars in full payment as Indemnification
for Spoliation on my property by the Militia
in the service of the United States —

Signed Duplicates

Cherokee Agency
August 8th 1816

Stunneguache his
mark

Witness
John Payne

5702

Recd. of Return J. Meigs Two hundred & fourteen
Dollars & fifty Cents in full for Indemnification
for Spoliation on my property by the Militia
on their march against the hostile Creek
Indians

Signed Duplicates

for Sally Fields my wife
George Fields

Cherokee Agency
16 August 1816

Witness
John Payne

5712

Recp^to 109
Peggy Lovett
for Spoliation
$104.00
8th August 1816

No 108
Tunnegachees
receipt for
Spoliation
$108.00
8th August 1816

Recp^to
Sally Fields
for Spoliation
$214.50
10th August 181[illegible]

Recp^to 169
Peggy Lovett
for Spoliation
$104.00
8th August 1816

No. 108
Tunnequeheers
receipt pay for
Spoliation
$108.00
8th August 1816

Recp^to
Sally Fields
for Spoliation
$214.50
10th August 181

Gen.l Andrew Jackson for Co. Butler

August 12th 1816

To Pritchett & Shall

| | | | | | |
|---|---|---|---|---|---|
| 1816 Feb.y | 22 | 2¼ yards Doubl. Mill'd Casimere | 2/6 | 11 | 87½ |
| " | | ¾ " Linen a 3/ | 2/3 | " | 37½ |
| " | | 2 Skein Silk a 9d | 1/6 | " | 25 |
| " | | 1 Doz Buttons 1/6 Thread 9d | | " | 37½ |
| March | 2d | 1 Dilworthy Spelt | 4/6 | " | 75 |
| " | | 1 Pencil 9d 2 quires Paper | 2/3 | 4/6 " | 87½ |
| Apl. | 18 | 2 yards Superfine Blue Cloth | 12/ | 24 | 00 |
| " | | 2¼ " Bro. Holland a 3/ | 7/6 | 1 | 25 |
| " | | Silk Twist & Thread 6d | | 1 | 00 |
| " | | 16 Buttons 7/6 | | 1 | 66¾ |
| " | | 1 Vest Pattern 6/ | | 6 | 00 |
| " | | 2½ Blk Cambric 3/9 | 7/6 | 1 | 25 |
| " | | Padding & Mould 3/ | 4½ | " | 56¼ |
| " | 22 | To Cash | 10/ | 10 | 00 |
| " | 24 | ¼ yard Bro Holland a 3/ | 1/6 | " | 25 |
| " | | ⅛ " Linen a 3/ | 4½ | " | 6¼ |
| June | 7 | 2¼ yards Casimere | 2/ | 7 | 87½ |
| " | | 3 Silk & Twist 9d | 2/3 1 Doz Buttons 1/6 | " | 62½ |
| " | | Thread 4½ 3/4 yd Linen a 3/ | 2/3 | " | 43¾ |
| " | | 1¼ yd Shirting 3/9 | 5/7½ | " | 93¾ |
| " | | 2 Skein Silk 9d 1/6 1 Ball Bop 4½ | | " | 31¼ |
| " | | 2 Doz Moulds 9d | 1/6 | " | 25 |
| " | | Money for 3 pr Nankeen | | 4 | 50 |
| July | 6th | Mondy Order 10/ 2 pr Sock pch | 2/ | 12 | 00 |
| | 29 | Money 7/ 1 pr Gushenders | 12/ | 9 | 00 |
| | | 2¼ yd Casimere | 2/ | 11 | 25 |
| | | 1 Silk Velvet Vest Shape | | 6 | 0 |
| | | 1¼ yd Cambk 3/9 7/8 Yd Domestic | 3/ | 1 | 28 |
| | | 5 Silk & Twist 9d 3/9 Thread 9d | | " | 75 |
| | | ¾ yd Bombazette 4/6 | | " | 56¼ |
| | | 1 Doz Buttons 1/3 1 Knife 9d | | 1 | 37½ |
| Aug.t | 11.th | 1¼ Mosted Lord Mp. Money | 1/ | 4 | 00 |
| " | | 2 yd Rutham 4½ 9d | | | 12½ |
| | | | | 121 | 82½ |

4962

5731-a

An estimate of the funds and clothing necessary to complete the four Companies of Artillery, in the 8th Military Department.

| New Orleans Aug. 15th 1816. | Serjeants. | Corporals. | Musicians. | Privates. | Total. | Bounties & Premiums. | Serjeant's Clothing: Coats. | Epaulets. | Hosts' Roundabouts | Shirts. | W. Overalls. | L. Overalls. | Music's Clothing: Coats. | | Privates Clothing: Caps | Cords | Plates | Plumes | Stocks | Coats | Hosts roundabouts | W. Overalls. | L. Overalls. | Gaithers | F. Shirts | Hose | Shoes | Blankets. | C. Shirts. | Great Coats. | Fatigues: Frocks. | Jackets | Trowsers. | |
|---|---|---|---|---|---|---|---|---|---|---|---|---|---|---|---|---|---|---|---|---|---|---|---|---|---|---|---|---|---|---|---|---|---|---|
| | | | | | | dolls. | | | | | | | | | | | | | | | | | | | | | | | | | | | | |
| Establishment | 24 | 32 | 16 | 400 | 472 | | | | | | | | | | | | | | | | | | | | | | | | | | | | | |
| Now in service | 17 | 17 | 13 | 181 | 228 | | | | | | | | | | | | | | | | | | | | | | | | | | | | | |
| Wanting to complete | 7 | 15 | 3 | 219 | 244 | 3416 | 7 | 15 | 7 | 14 | 7 | 7 | 3 | - | 244 | 244 | 244 | 244 | 244 | 234 | 237 | 237 | 237 | 244 | 237 | 488 | 244 | 244 | 237 | 244 | 244 | 244 | 244 | |
| Proof | 24 | 32 | 16 | 400 | 472 | | | | | | | | | | | | | | | | | | | | | | | | | | | | | |

W. B. Many
Maj. Art.

No 1 Camp at Prairie de Chien
23rd July 1816 Aug 31, 1816

Orders

The Lt Col Comdg intending to confide to Capt Ramsey a particular superintendence of the Erection of the Block Houses, the Capt will call for instructions as to the primary procedure, so soon as he has finished the arrangement of his Company Garden

(signed) W. L. Hamilton
Lt Col. Comdg

---

No 2 Camp at Prairie de Chien
1st Augt 1816

Orders

Capt Martin having proposed some time since to prefer Charges against Capt Ramsey & Lt M'Intosh if the same should hereafter come forward the Major Comdg. the Post, will act according to his judgment of the Interest of the Service and allow a hearing if Practicable dis regarding his situation as President of the Court

(signed) W. L. Hamilton
Lt Col. Comdg

---

No 3 Prairie de Chien 8th August 1816

Orders,

Capt Ramsey has the immediate charge of the working parties at this place, He will see that those get extra Whiskey but those who are inactive & industrious

(signed) Wilson Price Morgan
Major Comdg

---

No 4 Prairie de Chien 13th August 1816

Orders,

Capt Ramsey will detect a sufficient number of hands & Provide with all the expedition consistent with neat and substantial work to finish the houses, for Contractor and Quarter Master Stores —

He will select a Party for Carrying on the Stone work & [illegible] Purpose of transporting the Stone; every Man will be put in Requisition for the above Purpose.

The Major relies upon Capt Ramsey that not a moment shall be lost in the Execution of this order.

When Capt Ramsey shall have made his Selections, the residue of the men will be put upon Ordinary Camp duty.

Signed Willoughby Morgan
Maj Comd.g

---

{No 5} Fort Crawford 11th Augt 1816

Orders, Capt Ramsey will have the general superintendance of the Artificers, and give such direction or information as his knowledge of business of this kind, shall enable him to furnish—

Signed Willoughby Morgan
Maj Comd.g

---

{No 6} Fort Crawford 31st Augt 1816

Orders, The Hospital being much wanted, all the hands that can be employed upon it will be employed tomorrow. Capt Ramsey will have the Men distributed, to the greatest advantage early in the Morning—

Signed Willoughby Morgan
Major Comd.g

---

I do Certify on Honor the above orders is a True Copy of the signed orders Copied in the Company Books 1 this Office dept — Thos Ramsey Capt
Dist Rect

## Officers of the Regiment accounted for.

| NO. | RANK. | NAMES. | REMARKS. |
|---|---|---|---|
| | Colonel | | |
| 1 | Lt. colonel | Wm Mackie | Comdg 6 Military Department |
| | Major | | |
| 1 | Adjutant | Patk Galt | 2d Lieut Fort Nelson |
| 1 | Quartermaster | John L Gardner | 2d Lieut on furlough Washington |
| 1 | Paymaster | Leroy Opie | Batt Paymaster |
| 1 | Surgeon | Geo W Maupin | Post Surgeon Ft Nelson |
| 2 | " " | L B Clarke | " Ft Norfolk |
| 1 | Surgeon's mates | Robt Archer | H S Mate Craney Island |
| 1 | Captains | Willm Wilson | Comdg Forts Johnson & Hampton NC |
| 2 | " " | Hopley Yeaton | Comdg Fort Nelson |
| 3 | " " | Ethan A Allen | Comdg Craney Island |
| 4 | " " | M P Lomax | Sick Richmond Co Virg. On furlough |
| 1 | 1st lieutenant | John Farley | On duty Craney Island Allen's Co |
| 2 | " " | John Mountfort | Capt brevt comg Fort Norfolk Lomax's Co |
| 3 | " " | Jr. W Kincaide | On Command City New York Yeatons Co |
| 4 | " " | Robert Goode | In Arrest Ft Norfolk. Lomax's Co |
| 1 | 2d lieutenant | John Henderson | In Arrest Fort Johnson (NC) Wilson's Co |
| 2 | " " | Thos I Harrison | On Command Fort Barbatan Virg. Allen's Co |
| 3 | " " | Peter A Dennis | On duty Craney Island Comdr Art to Allen's Co |
| 4 | " " | Nath: G: Wilkinson | On Com. Ft Hampton (NC) Comdr to Wilson's Co |
| 5 | " " | Elisha Brimhall | 1st Lt brevt On duty Ft Nelson Comdr to Yeatons Co |
| 6 | " " | Jesse M Sloan | On duty Fort Johnson (NC) Wilson's Co |
| 1 | 3d lieutenant | G A Washington | On duty Fort Norfolk Lomax's Co |

1825

18-0356

# MONTHLY RETURN of the ~~Regiment~~ Battᵉ U. S. Artillery

| STATION. | COMPANY AND CAPTAIN. | DATE OF RETURN. | PRESENT. FOR DUTY. Colonel. | Lieutenant colonel. | Major. | Adjutant. | Quartermaster. | Paymaster. | Surgeon. | Surgeon's mates. | Captains. | First lieutenants. | Second lieutenants. | Third lieutenants. | Sergeant major. | Quartermaster sergeant. | Paymaster sergeant. | Sergeants. | Corporals. | Music. | Privates. | SICK. Captains. | Subalterns. | Sergeants. | Corporals. | Music. | Privates. |
|---|---|---|---|---|---|---|---|---|---|---|---|---|---|---|---|---|---|---|---|---|---|---|---|---|---|---|---|
| | Field and staff | 31 Aug 186[illegible] | " | 1 | " | 1 | " | 1 | 2 | 1 | " | " | " | " | " | " | " | " | " | " | " | " | " | " | " | " | " |
| | 1st light inf. | | | | | | | | | | | | | | | | | | | | | | | | | | |
| | 2d light inf. | | | | | | | | | | | | | | | | | | | | | | | | | | |
| Fort Johnson | 1st comp. of bat. Wilson's | " | " | " | " | " | " | " | " | " | 1 | " | 1 | | " | " | " | 4 | 2 | 4 | 30 | " | " | " | " | " | 3 |
| " Nelson | 2d do Yeaton's | " | " | " | " | " | " | " | " | " | 1 | " | 1 | " | " | " | " | 2 | 5 | 4 | 38 | " | " | " | " | " | 6 |
| " C. Island | 3d do Allen's | " | " | " | " | " | " | " | " | " | 1 | 1 | 1 | " | " | " | " | 2 | 2 | 1 | 20 | " | " | " | " | " | 4 |
| " Norfolk | 4th do Lomax's | " | " | " | " | " | " | " | " | " | " | 1 | " | 1 | " | 1 | " | 2 | 3 | 3 | 40 | " | " | " | " | " | 3 |
| | 5th do | | | | | | | | | | | | | | | | | | | | | | | | | | |
| | 6th do | | | | | | | | | | | | | | | | | | | | | | | | | | |
| | 7th do | | | | | | | | | | | | | | | | | | | | | | | | | | |
| | 8th do | | | | | | | | | | | | | | | | | | | | | | | | | | |
| | | | " | 1 | " | 1 | " | 1 | 2 | 1 | 3 | 2 | 3 | 1 | " | 1 | " | 10 | 12 | 12 | 128 | " | " | " | " | " | 16 |

## Absent noncommissioned officers, musicians, and privates, accounted for.

| Sergeants. | Corporals. | Music. | Privates. | COMPANY. | REMARKS. |
|---|---|---|---|---|---|
| 1 | 1 | 1 | 11 | Wilson's | On Command Fort Hampton (Mo) |
| " | " | " | 1 | ditto | On Command Federal Point (Mo) |
| " | 1 | " | 7 | Allen's | On Command Fort Powhatan Virg[a] |
| " | " | " | 1 | ditto | On Command Fort Nelson |
| " | " | " | 1 | ditto | In Confinement Civil Authy Portsmo (Virg[a]) |
| 1 | " | " | " | Lomax's | On Command in pursuit of Deserters. |
| " | " | " | 1 | ditto | On furlough sick |
| " | " | 1 | " | ditto | In Confinement F. Powhatan Virg[a] |
| 2 | 2 | 1 | 22 | | |

Pr. Galt
Lt Adjt Art.

N

| Sergeants. | Corporals. | Music. |
|---|---|---|
| 1 | " | |
| 1 | " | |
| " | " | |
| " | " | |
| " | " | |
| " | " | |
| " | " | |
| 2 | " | |

rtillery

commanded by ~~Col.~~ Lt Col Wm MacRea for August 1816

| PRESENT. | | SICK. | | | | | | IN ARREST. | | | | | | ON EXTRA DUTY. | | | | | | | ABSENT. | | | | | | | | | | | ALTERATIONS. | | | | |
|---|---|---|---|---|---|---|---|---|---|---|---|---|---|---|---|---|---|---|---|---|---|---|---|---|---|---|---|---|---|---|---|---|---|---|---|---|
| Music. | Privates. | Captains. | Subalterns. | Sergeants. | Corporals. | Music. | Privates. | Captains. | Subalterns. | Sergeants. | Corporals. | Music. | Privates. | Captains. | Subalterns. | Sergeants. | Corporals. | Music. | Privates. | Total present. | Colonel. | Lieutenant colonel. | Major. | Captains. | Subalterns. | Sergeants. | Corporals. | Music. | Privates. | Total noncommissioned officers, musicians and privates, present and absent. | Aggregate. | Joined. | Transferred. | Discharged. | Dead. | Deserted. |
| " | " | " | " | " | " | " | " | " | " | " | " | " | " | " | " | " | " | " | " | " | " | " | " | " | " | " | " | " | " | " | 6 | " | " | " | " | " |
| 4 | 30 | " | " | " | " | " | 5 | " | 1 | " | " | " | 5 | " | " | 1 | " | " | 6 | 57 | " | " | " | " | 1 | 1 | 1 | " | 12 | 71 | 75 | " | " | 2 | " | — |
| 4 | 38 | " | " | " | " | " | 6 | " | " | " | " | " | 1 | " | " | 1 | " | " | 16 | 73 | " | " | " | " | 1 | " | " | " | " | 73 | 76 | 2 | " | 1 | " | " |
| 1 | 20 | " | " | " | " | " | " | " | " | " | 1 | " | 6 | " | " | " | " | " | " | 32 | " | " | " | " | 1 | " | 1 | " | 9 | 42 | 46 | 2 | " | " | 1 | — |
| 3 | 40 | " | " | " | " | " | 5 | " | 1 | " | " | " | 2 | " | " | " | " | " | " | 56 | " | " | " | 1 | 1 | 1 | " | 1 | 1 | 59 | 64 | 1 | " | " | " | — |
| 12 | 128 | " | " | " | " | " | 16 | " | 2 | " | 1 | " | 14 | " | " | 2 | " | " | 22 | 218 | " | " | " | 1 | 4 | 2 | 2 | 1 | 22 | 245 | 257 | 5 | " | 3 | 1 | — |

for.

samo l Virg l
ters

g°

lf
dyt Art.

Noncommissioned officers, musicians, and privates, on extra duty, accounted for.

| Sergeants. | Corporals. | Music. | Privates. | COMPANY. | REMARKS. |
|---|---|---|---|---|---|
| 1 | " | " | 6 | Wilson's | Employment not mentioned in Comp'y return |
| 1 | " | " | 6 | Yeaton's | In Comdg Officer's barge |
| " | " | " | 1 | ditto | Commanding Officer's Orderly |
| " | " | " | 9 | ditto | In Laboratory and as Artificers |
| 2 | " | " | 22 | | |

Wm MacRea
Lt Col Artillery

## Remarks in explanation of alterations on the face of the Return.

| NO. | RANK. | NAMES. | DATE. | REMARKS. |
|---|---|---|---|---|
| 2 | Priv | " " | Aug: 1st 1816 | Wilson's Co dis chg service expire |
| 1 | Sergt | " " | " " | Yeaton's Co dischg serv. expire |
| 2 | Priv | " " | " " | ditto joined by Enlistment |
| 2 | Priv | " " | " " | Allen's Co joined from desertion |
| 1 | Priv | " " | " " | ditto died |
| 1 | Priv | " " | " " | Lomax's Co joined by Enlistment |

Monthly Return
of the Battalion U.S.
Artillery Commanded
by Lt Col. MacRea
for August, 1816.

Aug-31st 1816

5780

# Assembly Return of Late Captain Jacob Bond's Company of the Corps of Artillery under the Command of 1st Lieut. Adrian Niel of the Corps of Artillery for the Month of August 1816

| | | Present for duty | | | | | | | On extra duty | | | | Sick | | | | | In arrest & Confinement | | | | | | Absent | | | | | Absent on Furlough | Absent on Command | Absent | Alterations since last Return | | | | |
|---|---|---|---|---|---|---|---|---|---|---|---|---|---|---|---|---|---|---|---|---|---|---|---|---|---|---|---|---|---|---|---|---|---|---|---|
| | | Captain | 1st Lieutenants | 2d Lieutenants | 3d Lieutenants | Sergeants | Corporals | Musicians | Privates | Sergeants | Corporals | Musicians | Privates | Lieutenants | Sergeants | Corporals | Musicians | Privates | Lieutenants | Sergeants | Corporals | Musicians | Privates | Absent with Leave | Absent without Leave | Absent on Command | Absent on Furlough | Absent in Arrest & Confinement | Total | Aggregate | Joined | Dead | Discharged | Deserted | |
| Col. August 31st 1816 | Station Tybee Island Georgia | . | 1 | 1 | . | 2 | 3 | 3 | 29 | " | " | " | " | 1 | " | " | " | 7 | " | " | " | " | " | 44 | 1 | 3 | . | . | 5 | 8 | 52 | 56 | 2 | | | 1 | |

## Absentees accounted for

| Names and Ranks of Officers | Captain | 1st Lieutenants | 2d Lieutenants | 3d Lieutenants | Sergeants | Corporals | Musicians | Privates | Total | Aggregate | By whose Order |
|---|---|---|---|---|---|---|---|---|---|---|---|
| On Command | " | " | " | " | 1 | " | " | 2 | 3 | 3 | at Fort Wayne by order Lieut Niel |
| | " | " | " | " | 1 | " | " | 1 | 2 | 2 | at Fort Mason St. Catherines by order of Lieut Niel |
| | " | " | " | " | 1 | " | | 2 | 3 | 3 | at Fort Jackson Ga. by order of Lieut Niel |
| Absent with Leave | | | | | | | | | | | |
| Absent without Leave | " | " | 1 | " | " | " | " | " | " | 1 | |
| On Furlough | | | | | | | | | | | |
| Confined by civil authority | | | | | | | | | | | |
| Total of Each Grade | " | " | 1 | " | 3 | " | " | 5 | 8 | 9 | |

Remarks

The two Men reported Joined are 1st Lieutenant Kenneth McKenzie Captain by Brevet and 2nd Lieutenant William Coffee 1st Lieut by brevet. The 2nd Lieut reported absent without leave is Lieut Beall Furlough expired on the 4th [illegible] last reported sick by Letter Sick in Alexandria Va.
Seven Men reported returned from [illegible] Hayne by his own request.

Adr Niel
Lieut U.S. Artly
Comdg

Monthly Return
of Capt. J. B. Jones's
company of the Corps
of Artillery for
the month of Augt
1816.

5784

L3-2865

of a Detachment

# MONTHLY RETURN, of the Seventh Regiment U. S. Infantry

| STATION. | COMPANY AND CAPTAIN. | DATE OF RETURN. | PRESENT. FOR DUTY. Colonel. | Lieutenant colonel. | Major. | Adjutant. | Quartermaster. | Paymaster. | Surgeon. | Surgeon's mates. | Captains. | First lieutenants. | Second lieutenants. | Third lieutenants. | Sergeant major. | Quartermaster sergeant. | Paymaster sergeant. | Hospital steward. | Sergeants. | Corporals. | Music. | Privates. | PRESENT. SICK. Captains. | Subalterns. | Sergeants. | Corporals. | Music. |
|---|---|---|---|---|---|---|---|---|---|---|---|---|---|---|---|---|---|---|---|---|---|---|---|---|---|---|---|
| Fort Montgomery | Field and staff | 31 August 1816 | . | . | . | 1 | 1 | . | 1 | . | . | . | . | . | 1 | 1 | 1 | 1 | . | . | . | . | . | . | . | . | . | . |
| Fort Montgomery | 1st light inf. Capt. Armstrong | 31 August 1816 | . | . | . | . | . | . | . | . | . | . | 1 | . | . | . | . | . | 3 | 3 | 2 | 55 | . | . | . | 1 | . |
| | 2d light inf. | | | | | | | | | | | | | | | | | | | | | | | | | | |
| | 1st comp. of batt: | | | | | | | | | | | | | | | | | | | | | | | | | | |
| | 2d do | | | | | | | | | | | | | | | | | | | | | | | | | | |
| | 3d do | | | | | | | | | | | | | | | | | | | | | | | | | | |
| | 4th do | | | | | | | | | | | | | | | | | | | | | | | | | | |
| | 5th do | | | | | | | | | | | | | | | | | | | | | | | | | | |
| Fort Montgomery | 6th do Capt. Robinson | 31 August 1816 | . | . | . | . | . | . | . | . | . | . | 1 | . | . | . | . | . | 3 | 3 | 2 | 47 | . | . | . | 1 | . |
| Fort Montgomery | 7th do Capt. Montgomery | 31 August 1816 | . | . | . | . | . | . | . | . | . | 1 | . | . | . | . | . | . | 4 | 3 | 2 | 55 | . | . | . | 1 | . |
| | 8th do | | | | | | | | | | | | | | | | | | | | | | | | | | |
| | | | . | . | . | 1 | 1 | . | 1 | . | . | 1 | 2 | . | 1 | 1 | 1 | 1 | 10 | 9 | 6 | 157 | . | . | . | 3 | . |

## Absent noncommissioned officers, musicians, and privates, accounted for.

| Sergeants. | Corporals. | Music. | Privates. | COMPANY. | REMARKS. |
|---|---|---|---|---|---|
| . | . | . | 4 | Capt. Armstrong | 1 private on command Creek Nation. 1 private on command to Tenessee. 1 private on command to Fort Crawford. 1 private absent without leave. |
| 1 | . | . | 3 | Capt. Robinson | 1 Sergeant & 1 private on command in pursuit of deserters. |
| . | . | . | 2 | Capt. Montgomery | 2 privates on command in the Creek Nation. 1 private on command to Tenessee. 1 private on command to Fort Crawford. |
| 1 | . | . | 9. | | |

...commanded by [illegible] Lieut. T. Blackstone for August 1816.

| ...ESENT. | | | | | | | | | | | | | | | | | | | | ABSENT. | | | | | | | | | | | | | | | | | | | | | ALTERATIONS. | | | | |
|---|---|---|---|---|---|---|---|---|---|---|---|---|---|---|---|---|---|---|---|---|---|---|---|---|---|---|---|---|---|---|---|---|---|---|---|---|---|---|---|---|---|---|---|---|---|---|
| ...ENT. | | | | | | | ON DETACHED DUTY. | | | | | | | ON EXTRA DUTY. | | | | | | TOTAL PRESENT. | Colonel. | Lieutenant colonel. | Major. | Captains. | Subalterns. | Sergeants. | Corporals. | Music. | Privates. | Total noncommissioned officers, musicians and privates, present and absent. | AGGREGATE. | Joined. | Transferred. | Discharged. | Dead. | Deserted. | | | | | |
| ...ain. | Lieut. | Ensigns. | Sergeants. | Corporals. | Music. | Privates. | Captains. | Subalterns. | Sergeants. | Corporals. | Music. | Privates. | Captains. | Subalterns. | Sergeants. | Corporals. | Music. | Privates. | | | | | | | | | | | | | | | | | | | | | | | | | | | | | |
| 4 | | | | | | | | | | | | | | | | | | | 4 | | | | | | | | | | | | 4 | 7 | | | | | | | | | | | |
| 53 | | 1 | | 8 | | | | | | 1 | | | | | | | | | 73 | | | 1 | | | | | | | 4 | 77 | 79 | 2 | | 2 | | | | | | | | |
| 67 | | 1 | | 10 | | | | | | 1 | | | | | | | | | 67 | | | | | | 1 | | | | 3 | 71 | 72 | 1 | | | 1 | 2 | | | | | |
| 75 | | 1 | | 8 | | | | | | 3 | | | | | | | | | 76 | | | 1 | | | | | | | 2 | 78 | 80 | | | | | | | | | | | |
| 7 | | 3 | | 26 | | | | | | 5 | | | | | | | | | 220 | | | 2 | | 1 | | | | | 9 | 230 | 238 | 3 | | 2 | 1 | 2 | | | | | |

## Noncommissioned officers, musicians, and privates, on extra duty, accounted for.

| Sergeants. | Corporals. | Music. | Privates. | COMPANY. | REMARKS. |
|---|---|---|---|---|---|
| | | | | | |

...d to
...rivate
...deserters.
...mmand
...all be

## Remarks in explanation of alterations on the face of the Return.

| No. | RANK. | NAMES. | DATE. | REMARKS. |
|---|---|---|---|---|
| 1 | Sergeant | Moses G. Wilson | 3 August 1816 | Discharged as a Minor. |
| 2 | Private | Edward Haynes | 15 August 1816 | Joined from Capt. Triggs' company. |
| 3 | Private | James Gilbert | 31 August 1816 | Discharged having furnished a Substitute |
| 4 | Private | Aquilla Atkinson | 31 August 1816 | Joined as a Substitute for J. Gilbert. |
| 5 | Private | William Cherry | 15 August 1816 | Joined from 7th. Infantry. |
| 6 | Private | Bauldin Rice | 22 August 1816 | Deserted from Fort Montgomery. |
| 7 | Private | Martin Hanby | 22 August 1816 | Deserted from Fort Montgomery. |

Absent noncommissioned officers, musicians, and privates, on extra duty, as returned for

Monthly Return of detachment of the 7th Regt. U.S. Infantry, commanded by Capt. J. Ostrander, for August, 1816.

Detachment

# Officers of the ~~Regiment~~ accounted for.

| No. | RANK. | NAMES. | REMARKS. |
|---|---|---|---|
| | Colonel | | |
| | Lt. colonel | | |
| | Major | | |
| | Adjutant | P. Leftwich | Present. |
| | Quartermaster | Peter Lawshe | Present. |
| | Paymaster | | |
| | Surgeon | Thomas Lawson | Present. |
| | Surgeon's mates | | |
| | Captains | F. W. Armstrong | On command at Nashville, Tenessee, by order of Major Genl. Jackson. |
| | | J. Robinson | Died at Fort Montgomery, 31 August 1816. |
| | | E. Montgomery | On command at Nashville, Tenessee, by order of Major Genl. Jackson. |
| | 1st lieutenant | J. Blackstone | Present. |
| | 2d lieutenant | F. L. Gray | Present. |
| | | R. H. Goodwyn | Present. |
| | 3d lieutenant | | |

J. Blackstone
Lt. 9th Regt
Comdg

# Officers [illegible] Regiment accounted for.

| NO. | RANK. | NAMES. | REMARKS. |
|---|---|---|---|
| | Colonel | | |
| | Lt. colonel | | |
| | Major | James Markhead | Present |
| | Adjutant | H.L. Delany | Sick in Quarters |
| | Quartermaster | Robert Lyttle | Present |
| | Paymaster | [illegible] | [illegible] |
| | Surgeon | [illegible] | [illegible] |
| | Surgeon's mates | | |
| | Captains | [illegible] | Present |
| | | [illegible] | [illegible] |
| | | [illegible] | [illegible] |
| | 1st lieutenant | [illegible] | [illegible] |
| | | Edwin Harper | Present |
| | 2d lieutenant | [illegible] | [illegible] |
| | | [illegible] | [illegible] |
| | | [illegible] | [illegible] |
| | | [illegible] | [illegible] |
| | | [illegible] | [illegible] |
| | | [illegible] | [illegible] |
| | 3d lieutenant | [illegible] | Present |
| | | [illegible] | |
| | | [illegible] | |

[illegible]

## Remarks in explanation of alterations on the face of the Return.

| NO. | RANK. | NAMES. | DATE. | REMARKS. |
|---|---|---|---|---|
| 1 | Musician | Thos Clarke | 1st May 1816 | Deserted from Capt Johnston's Co |
| 2 | Private | Matthew Garner | do do | do do do do |

# MONTHLY RETURN of the [redacted] U. S. Corps of Artillery

| STATION. | COMPANY AND CAPTAIN. | DATE OF RETURN. | PRESENT. FOR DUTY. Colonel. | Lieutenant colonel. | Major. | Adjutant. | Quartermaster. | Paymaster. | Surgeon. | Surgeon's mates. | Captains. | 1st lieutenants. | 2d lieutenants. | 3d lieutenants. | Sergeant major. | Quartermaster sergeant. | Paymaster's sergeant. | Hospital steward. | Corporals. | Music. | Privates. | PRESENT. SICK. Captains. | Subalterns. | Sergeants. | Corporals. | Music. |
|---|---|---|---|---|---|---|---|---|---|---|---|---|---|---|---|---|---|---|---|---|---|---|---|---|---|---|
| | Field and staff | | | | 1 | | | | | | | | | | | | | | | | 1 | | | | | |
| | 1st light inf. | | | | | | | | | | | | | | | | | | | | | | | | | |
| | 2d light inf. | | | | | | | | | | | | | | | | | | | | | | | | | |
| Fort Adams | 1st comp. of Inf. Capt Douglas | | | | | | | | | 1 | | 2 | | | | 4 | | | 4 | | 41 | | | | 2 | |
| Fort Trumbull | 2d do Capt Ryan's | | | | | | | | | 1 | | 2 | | 1 | | 5 | | 3 | 5 | | 57 | | | | | |
| Fort Wolcott | 3d do 1st Lieut Sharpe's | | | | | | | | | | | | | | | | | | | | | | | | | |
| | 4th do | | | | | | | | | | | | | | | | | | | | | | | | | |
| | 5th do | | | | | | | | | | | | | | | | | | | | | | | | | |
| | 6th do | | | | | | | | | | | | | | | | | | | | | | | | | |
| | 7th do | | | | | | | | | | | | | | | | | | | | | | | | | |
| | 8th do | | | | | | | | | | | | | | | | | | | | | | | | | |
| | | | | | 1 | | | | | 2 | 1 | 4 | 3 | 2 | 1 | 9 | | 3 | 9 | | 98 | | | | 2 | |

## Absent noncommissioned officers, musicians, and privates, accounted for.

| Sergeants. | Corporals. | Music. | Privates. | COMPANY. | REMARKS. | Sergeants. |
|---|---|---|---|---|---|---|
| 1 | " | " | 4 | Capt Douglas's | On Command at Castle Pinckney by order of Brig Gen Bankhead | |
| " | " | " | 1 | " | " | On Command at Middle Point |
| " | " | " | 1 | " | " | Do Do General Hospital Sullivans Island |
| " | " | 1 | 3 | " | " | Sick at Do |
| " | " | " | 3 | Capt Ryan's | On Command at Fort Moultrie | |
| " | 1 | " | " | 1st Lt Sharpe | On Furlough | |
| " | " | " | 1 | " | " | On Command at Fort Johnson by order of Col King |
| " | " | " | 1 | " | " | Sick in Do Do Do |
| " | " | " | 2 | " | " | Employed in Gen Hospital Castle Pinckney by order of Col King |
| 1 | 1 | 1 | 15 | | | |

commanded by Major [illegible] for [illegible] 1816

| ON DUTY. | | | | | | | | | | | | IN ARREST. | | | | | | ON EXTRA DUTY. | | | | | | TOTAL PRESENT. | ABSENT. | | | | | | | | ALTERATIONS. | | | | |
|---|---|---|---|---|---|---|---|---|---|---|---|---|---|---|---|---|---|---|---|---|---|---|---|---|---|---|---|---|---|---|---|---|---|---|---|---|
| Subalterns. | Sergeants. | Corporals. | Music. | Privates. | Captains. | Subalterns. | Sergeants. | Corporals. | Music. | Privates. | Captains. | Subalterns. | Sergeants. | Corporals. | Music. | Privates. | | Colonel. | Lieutenant colonel. | Major. | Subalterns. | Sergeants. | Corporals. | Music. | Privates. | Total non-commissioned officers, musicians and privates, present and absent. | Aggregate. | Joined. | Transferred. | Discharged. | Dead. | Deserted. |
| 1 | " | " | " | " | " | " | " | " | " | " | " | " | " | " | " | " | " | " | " | " | 1 | " | 4 | " | " | " | 4 | " | " | " | " | " |
| " | 2 | 4 | " | 44 | " | " | " | " | " | " | " | " | " | " | " | " | " | 66 | " | " | " | " | 1 | " | 1 | 9 | 77 | 80 | " | " | " | " | 2 |
| " | " | 2 | 2 | 61 | " | " | " | " | " | " | " | " | " | " | " | " | " | 65 | " | " | " | 1 | " | " | " | 2 | 87 | 92 | " | " | " | " | " |
| " | " | 1 | 1 | 68 | " | " | " | 1 | " | 6 | " | " | " | " | " | " | " | 70 | " | " | " | 1 | " | 1 | " | 4 | 83 | 87 | " | " | " | " | 4 |
| 1 | 2 | 7 | 3 | 173 | " | " | " | 1 | " | 7 | " | " | " | " | " | " | " | 239 | " | " | 1 | 2 | 1 | 1 | 1 | 15 | 267 | 263 | " | " | " | " | 2 |

## Noncommissioned officers, musicians, and privates, on extra duty, accounted for.

| Sergeants. | Corporals. | Music. | Privates. | COMPANY. | REMARKS. |
|---|---|---|---|---|---|
| | | | | | |

Lt Bankhead
Maj Arty
Com 3

# Monthly Report of the Troops commanded by Capt. R. D. Richardson of the U. S. Ordnance Dept. at the Garrison in Newport Ky. for the Month of August 1816.

| Regiment | Company | | PRESENT. Commiss.d & Staff Officers for duty | | | | | Non commissioned Officers Musicians & Privates: For duty | | | | | | | | Sick | | | | | | | | Confined | | | | | | | | on Extra duty | | | | | | | | Privates Total N.C. Officers Musicians & Privates present | Absent | | | | | | | Alterations since last report | | | | | | | |
|---|---|---|---|---|---|---|---|---|---|---|---|---|---|---|---|---|---|---|---|---|---|---|---|---|---|---|---|---|---|---|---|---|---|---|---|---|---|---|---|---|---|---|---|---|---|---|---|---|---|---|---|---|---|---|---|---|---|
| | | | Captains (of Ordnance) | 1st Lieutenants | 2nd Lieutenants | Garrison Surgeons | do. do. Mates (employed) | Sergeants | Corporals | Musicians | Privates | Sergeants | Corporals | Musicians | Privates | Sergeants | Corporals | Musicians | Privates | Sergeants | Corporals | Musicians | Privates | Sergeants | Corporals | Musicians | Privates | Total N.C. Officers Musicians & Privates present | Sergeants | Corporals | Musicians | Privates | Total N.C. Officers Musicians & Privates present & Absent | Aggregate | Transferred | Discharged | Dead | Deserted | Promoted | Reduced | Joined | | | | | | | | | | | | | | | | | | |
| Late 22nd Infty. | | 1 | | | | | | | | | | | | | | | | | | | | | | | | | | | | | | | | | | | | | | | | | | | | | | | | | | | | | | | |
| " 7th " | | 1 | | | | | | | | | | | | | | | | | | | | | | | | | | | | | | | | | | | | | | | | | | | | | | | | | | | | | | | |
| " 3rd " | | 2 | | | | | | | | | | | | | | | | | | | | | | | | | | | | | | | | | | | | | | | | | | | | | | | | | | | | | | | |
| " 6th " | | 1 | | | | | | | | | | | | | | | | | | | | | | | | | | | | | | | | | | | | | | | | | | | | | | | | | | | | | | | |
| Late 24th " | | 1 | | | | | | | | | | | | | | | | | | | | | | | | | | | | | | | | | | | | | | | | | | | | | | | | | | | | | | | |
| " 2nd Dragoons | | 1 | | | | | | | | | | | | | | | | | | | | | | | | | | | | | | | | | | | | | | | | | | | | | | | | | | | | | | | |
| " 1st Rifle | | 2 | | | | | | | | | | | | | | | | | | | | | | | | | | | | | | | | | | | | | | | | | | | | | | | | | | | | | | | |
| " 1st Infty. | | 1 | | | | | | | | | | | | | | | | | | | | | | | | | | | | | | | | | | | | | | | | | | | | | | | | | | | | | | | |
| " 8th " | | 1 | | | | | | | | | | | | | | | | | | | | | | | | | | | | | | | | | | | | | | | | | | | | | | | | | | | | | | | |
| " 2nd " | | 1 | | | | | | | | | | | | | | | | | | | | | | | | | | | | | | | | | | | | | | | | | | | | | | | | | | | | | | | |
| " 12th " | | 1 | | | | | | | | | | | | | | | | | | | | | | | | | | | | | | | | | | | | | | | | | | | | | | | | | | | | | | | |
| | | 13 | 2 | " | " | " | 1 | " | " | " | " | " | " | " | 2 | " | " | " | " | " | " | 1 | 8 | 11 | 1 | " | " | 1 | 13 | 16 | " | " | " | 1 | " | " | 16 | | | | | | | | | | | | | | | | | | | |

## Remarks

The detachment of the 3rd left this, on the 30th Ultimo for Fort Harrison under command of Lieut. Floyd. There remains at this post only two men of the 3rd Regt., one sick, & the other waiter to Lieut. Phillips who ordered him here from Pittsburg. The whole of the men of the line now at this post are on extra duty in the Ordnance Dept. & they will be reported Monthly accordingly, until further orders. (Duplicates)

R. D. Richardson
Capt. U. S. Ordnance
Commanding

5792

Monthly Return
of the Troops, Com-
manded by Capt. R.
D. Richardson of
the U. S. Ordnance
Department
for the month
of August 1816.

# Monthly Return of Captn Willm Wilson's company of the Corps of Artillery for the Month of August 1816.

| Date | Station | PRESENT. For Duty: Captain | 1st Lieutenant | 2d Lieutenant | 3d Lieutenant | 1st Wt Serg | Sergeants | Corporals | Musicians | Privates | Sick Leave Mess | On Extra Duty: Sergeant | | | Privates | Sick: | | | Privates | In Arrest or Confinement: 2d Lieutenant | | | Privates | Total W.C. Officers & Privates Present | ABSENT. | | 2d Lieutenant | | | Sergeants | Corporals | Privates | Total W.C. Officers & Privates Absent | Total W.C. Officers & Privates Present & Absent | AGGREGATE | Alterations since last Return: Joined | Dead | Discharged | Deserted | Promoted |
|---|---|---|---|---|---|---|---|---|---|---|---|---|---|---|---|---|---|---|---|---|---|---|---|---|---|---|---|---|---|---|---|---|---|---|---|---|---|---|---|---|
| 31st August 1816 | Fort Johnston N.C. | 1 | " | 1 | " | " | 4 | 2 | 4 | 28 | 2 | 1 | " | " | 6 | " | " | " | 5 | 1 | " | " | " | 5 | 57 | " | " | 1 | " | " | 1 | 1 | 12 | 14 | 71 | 75 | " | " | 2 | " | 2 |

## Absentees accounted For.

| Names & Rank of Officers | | | 1st Lieutenant | | | Sergeants | Corporals | Privates | Total | Aggregate | Where & by whose Order | | Remarks |
|---|---|---|---|---|---|---|---|---|---|---|---|---|---|
| 2nd Lieut. Nathl. G. Wilkinson | " | " | 1 | " | " | 1 | 1 | 11 | 13 | 14 | On command at Fort Hampton N.C. | Lieut. Col. Mackrea | Promoted 3d Lieut. Jesse McIlvain to 2nd Lieut. 15th July 1816 and one Private to Sergt. 1st August 1816. |
| | " | " | " | " | " | " | " | 1 | 1 | 1 | " " " " Federal Point N.C. | Captn Wm Wilson | Discharged two Privates (this Month) term of service expired. |
| AGGREGATE. | " | " | 1 | " | " | 1 | 1 | 12 | 14 | 15 | | | |

Wm Wilson
Capt Comm of U.S. Troops
No Carolina

5794

Monthly Return
of Capt. Wm. Wilson's
Company of the Corps
of Artillery — for
August 1816.

# Monthly Report of the 4th Regiment of Infantry commanded by Colonel William King

| Station | Company | Date | Present: For duty: Lieut. Colonel | Adjutant | Sr. Mate | B. Majors | Captains | 1st Lieut. | 2d Lieut. | Sergt. Major | Jr. Mr. Sergt. | Hospl. Sergt. | Sergeants | Corporals | Musicians | Privates | Sick: B. Majors | Captains | 2d Lieut. | Sergeants | Corporals | Musicians | Privates | In arrest or Confined: Sergeants | Corporals | Privates | Total Present | Absent: Colonels | Majors | Jr. Masters | P. Masters | Surgeons | Jr. Mate | B. Majors | Captains | 1st Lieut. | 2d Lieut. | P. Musicians | Sergeants | Corporals | Musicians | Privates | Total Absent | Total Present & Absent | Aggregate | Alterations: Thinks | Discharged | Deserted | Dead |
|---|---|---|---|---|---|---|---|---|---|---|---|---|---|---|---|---|---|---|---|---|---|---|---|---|---|---|---|---|---|---|---|---|---|---|---|---|---|---|---|---|---|---|---|---|---|---|---|---|---|---|
| Camp Crawford | Field & Staff | 31st Augt. 1816 | 1 | 1 | 1 | | | | | 1 | 1 | 1 | | | | | | | | | | | | | | | 3 | 1 | 1 | 1 | 1 | 1 | 1 | | | | | 1 | | | | | 1 | 4 | 13 | | | | |
| " | 1st Light Compy. | do | | | | | | | | | | | 3 | 3 | 2 | 45 | | | | 1 | | | 2 | | | 3 | 59 | | | | | | | 1 | | 1 | | | 1 | | | | 1 | 60 | 62 | | | 2 | |
| " | 2d do | do | | | | | 1 | 1 | 1 | | | | 4 | 2 | 3 | 40 | | | | | 1 | | 4 | | | | 54 | | | | | | | | | | | | | 1 | | 6 | 7 | 61 | 64 | | | | |
| " | 1st Battn. Compy. | do | | | | 1 | | | | | | | 4 | 4 | 2 | 36 | | | | | | | 6 | | | | 52 | | | | | | | | | 1 | | | | | | 2 | 2 | 54 | 56 | 1 | 1 | | 1 |
| " | 2d do | do | | | | | | | | | | | 4 | 4 | 1 | 47 | | | | | | | 10 | | | 1 | 67 | | | | | | | 1 | | | 1 | | | | | 2 | 2 | 69 | 71 | 1 | | 1 | |
| " | 3d do | do | | | | | | | | | | | 2 | 4 | 2 | 38 | 1 | | 1 | 1 | | | 3 | | | | 50 | | | | | | | | | 1 | | | 1 | | | 3 | 4 | 54 | 57 | 2 | | | |
| Fort Gaines | 4 do | 31st July 1816 | | | | | | | | | | | 3 | 3 | 1 | 34 | | | | | | | 3 | | | | 44 | | | | | | | | 1 | | 1 | | | | | 8 | 8 | 52 | 54 | | 1 | 4 | |
| Camp Crawford | 5 do | 31st Augt. " | | | | | | 1 | | | | | 2 | 2 | 2 | 33 | | 1 | | | 1 | | 3 | | | 1 | 44 | | | | | | | | | | 1 | | | | | 2 | 2 | 46 | 49 | 1 | | | |
| " | 6 do | do | | | | | | 1 | 1 | | | | 4 | 3 | 2 | 41 | | | | | | | 1 | | | | 51 | | | | | | | | 1 | | | | | | | 1 | 1 | 52 | 55 | 1 | | | |
| " | 7 do | do | | | | | | | 1 | | | | 2 | 4 | 2 | 37 | | | | | | | 6 | | | | 51 | | | | | | | | 1 | 1 | | | 1 | | | 5 | 6 | 57 | 60 | 1 | 1 | | |
| Ft. Hawkins | 8 do | 31st July 1816 | | | | | 1 | | | | | | 2 | 1 | 4 | 23 | | | | | 1 | | 4 | | | | 35 | | | | | | | | | 1 | | | 2 | 2 | | 30 | 34 | 69 | 71 | | | | |
| TOTAL | | | 1 | 1 | 1 | 1 | 2 | 3 | 3 | 1 | 1 | 1 | 30 | 30 | 21 | 374 | 1 | 1 | 1 | 2 | 3 | | 42 | | | 5 | 510 | 1 | 1 | 1 | 1 | 1 | 1 | 2 | 3 | 5 | 3 | 1 | 5 | 3 | | 59 | 68 | 578 | 612 | 7 | 3 | 7 | 1 |

## Absentees accounted for.

| Commissioned Officers. | | | | Non commissioned Officers, Musicians & Privates. | | | | | | |
|---|---|---|---|---|---|---|---|---|---|---|
| No. | Names | Rank | Remarks | P. Musicians | Sergeants | Corporals | Privates | Total | Company | Remarks |
| 1 | William King | Colonel | [illegible] | 1 | | | | 1 | | [illegible] |

Commissioned Officers. | Non Commissioned Officers, Musicians & Privates.

| No. | Names | Rank | Remarks | P. Musicians | Sergeants | Corporals | Privates | Total | Company | Remarks |
|---|---|---|---|---|---|---|---|---|---|---|
| 1 | William King | Colonel | On Genl. Court Martial, Nashville Tenn. | 1 | | | | 1 | | Left sick at Fort Moultrie (S.C.) |
| 2 | Geo. M. Brooke | Major | Absent without leave | | 1 | | | 1 | 1st Light Compy. | On Command with Majr. Wright By order |
| 3 | R. M. Sands | 2d Master | On Command | | | | 2 | 2 | 2d do | On Command |
| 4 | E. B. Randolph | P. Master | On Command | | | 1 | 2 | 3 | do | Left sick at Fort Moultrie (S.C.) |
| 5 | M. C. Buck | Surgeon | On Command | | | | 2 | 2 | do | Left at Fort Moultrie Under Sentence of Genl. C. M. |
| 6 | J. B. Hill | Sr. Mate | Absent without leave | | | | 1 | 1 | 1st Battr. Compy. | On Command |
| 7 | E. Cutter | B. Major | On Furlough | | | | 1 | 1 | do | Left sick at Genl. Hospl. James Island (S.C.) |
| 8 | J. C. Dinkins | B. Major | On Furlough | | | | 1 | 1 | 2d do | Left at Fort Hawkins |
| 9 | J. N. McIntosh | Captain | Commdg. at Fort Gaines | | | | 1 | 1 | do | On Command |
| 10 | C. Crawford | Captain | Absent without leave | | | | 3 | 3 | 3d do | On Command |
| 11 | Geo. W. Melvin | Captain | Absent without leave | | 1 | | | 1 | do | Left sick at Genl. Hospl. James Island (S.C.) |
| 12 | T. Kearney | 1st Lieut. | Absent without leave | | | | 4 | 4 | 4th do | On Command |
| 13 | O. W. Callis | 1st Lieut. | On Command | | | | 2 | 2 | do | Left sick at Genl. Hospl. James Island (S.C.) |
| 14 | Danl. Sackett | 1 Lieut. | Absent without leave | | | | 2 | 2 | do | Under Sentence of Genl. Court Martial at Camp Crawford |
| 15 | W. F. Pendleton | 1 Lieut. | On Furlough | | | | 1 | 1 | 5th do | Left sick at Genl. Hospl. James Island (S.C.) |
| 16 | J. H. Gale | 1 Lieut. | On Command at the Creek Agency | | | | 1 | 1 | do | at Ft. Moultrie Under Sentence of Genl. Court Martial |
| 17 | B. Turpin | 2d Lieut. | having tendered his resignation permitted to retire | | | | 1 | 1 | 6th do | Left sick at Genl. Hospl. James Island (S.C.) |
| 18 | G. B. McGlaskey | 2 Lieut. | Absent without leave | | 1 | | 2 | 3 | 7th do | Left sick at Fort Moultrie (S.C.) |
| 19 | Jno. L. Elbert | 2d Lieut. | Absent without leave | | | | 2 | 2 | do | Left sick at Genl. Hospl. James Island (S.C.) |
| | | | | | | | 1 | 1 | do | On Command |
| | | | | | 2 | 2 | 30 | 34 | 8th do | On Command |
| | | | | 1 | 5 | 3 | 59 | 68 | | |

J. M. Glassell
Adjt. 4th Infs

D. L. Clinch
Lt. Col. 4th Inft.
Commanding

5795

Monthly Re-
turn of the 4th
Infty. Comd. by Col.
Wm. King —
for August 1816.

5795

## Absent Commissioned Officers accounted for.

| No. | Rank | Names | Corps | Remarks. |
|---|---|---|---|---|
| | Brig.Gen | Hen. A. Smith | | |
| | Capt | E. Shiffe | Rifle Regt | Asst. Adjt Genl St. Louis. |
| | 1st Lt. | Rt. B. Nicholas | 8. Infty | On Recruit at St. Louis. |
| | 1st Lt. | Wm. A. Trimble | 8. Infty | Sick absent since 15th Nov. 1815 |
| | Paymaster | Thos. Wright | 8. Infty | On Command at St. Louis since 12. June 1816. |
| | Surgeon | P. Wortsburg | 8. Infty | Absent at Bellefontaine since 29th October 1815. |
| | Surg. Mate | Obajon Reilly | 8. Infty | Attached to the Command at Fort Edwards Ills. Territory. |
| | Capt. | Moriah Blue | 8. Infty | Not reported. |
| | Capt. | Lyng Austin | 8. Infty | Absent since 12. June 1816, N. York, by order of Maj. Genl. Brown. |
| | Capt. | Samuel Dorman | 8. Infty | Attending Genl Court Martial. Nashville Tennessee |
| | Capt. | Alexander Bremner | 8. Infty | Commanding at Fort Edwards. |
| | Capt. | White Youngs | 8. Infty | Attending Genl Ct. Martial. Nashville, Tennessee. |
| | Capt. | Willis Gaither | 8. Infty | Under orders to attend Genl Ct. Martial, Nashville Tennessee. |
| | 1st Lieut. | S. Maul | 8. Infty | On Command at St. Louis. |
| | 2d Lieut. | John Brady | 8. Infty | Ordered to N. York, to attend Genl Ct. Martial. |
| | Capt. | Wm. Allen | [illegible] | Sick absent at Nashville Tennessee. |
| | Lieut & Adt | Wm. S. Hamilton | Rifle Regt | On Command at Nashville Tennessee. |
| | Paymaster | S. Gantt. | Rifle Regt | On Command at St. Louis. |
| | Capt. | B. Riddell | Rifle Regt | On furlough. |
| | 1st Lieut. | A. Fine | Rifle Regt | On furlough. |
| | 2d Lieut. | S. Hollingsworth | Rifle Regt | On Command at Washington City. |
| | 2. Lieut. | William Markle | Rifle Regt | On Command at Fort Harrison. |

Note.— Lieut. Hopkins is improperly reported in the Return of Fort Edwards as absent. He was transferred from that Company, in May last.

One Company of the 8th Inft ordered to Fort Hampton from last report. the aggregate of which was. 75. — — — — — — —

8298

## Monthly Return of

# Monthly Return of the Troops, in the District co
ed by Brigadier General Thomas A. Smith. for the mon

| Station & Date. | Gen'l & Staff | Present. For Duty. | | | | | | | | | | | | | | | | | | | Sick. | | | | | In Arrest. | | | | | |
|---|---|---|---|---|---|---|---|---|---|---|---|---|---|---|---|---|---|---|---|---|---|---|---|---|---|---|---|---|---|---|---|
| | | Brigade Inspector. | Asst. Adjt. Genl. | Asst. Q. Master. | Asst. C. Subsist. | Asst. Surgeon. | Asst. Surgeon's Mate. | Captains. | First Lieutenants. | Second Lieutenants. | First Lieut. Artillery. | Second Lieut. Artillery. | Third Lieut. Artillery. | Sergeants. | Corporals. | Musicians. | Privates. | Aggregate. | Sergeants. | Corporals. | Musicians. | Privates. | Captains. | First Lieutenants. | Second Lieutenants. | Sergeants. | Corporals. | Musicians. | Privates. | Aggregate. | Captains. | First Lieutenants. |
| St. Louis. August 31. 1816. | | | | | | | | | | | | | | | | | | | | | | | | | | | | | | | |
| General & Staff | | 1 | 1 | | | | | | | | | | | | | | | | | | | | | | | | | | | | |
| Capt. Allen's Company Artillery, at Belle Fontaine | | | | | | | | | | | | | | 3 | 2 | 1 | 19 | | | | | | | | | | | 1 | | | |
| 8th. Infty. at Fort Armstrong | | | 1 | | 1 | | 1 | 1 | 1 | 2 | 1 | 1 | 1 | 16 | 1 | 7 | 13 | 277 | | | | 1 | 29 | | | | | 10 | | | |
| 8th. Infty. at Fort Edwards | | | | | | | | | | 1 | | | | 4 | 3 | 2 | 50 | | | | | 10 | | | | 1 | 1 | 5 | | | |
| 8th. Infty. at Belle Fontaine | | | | | | | | | | 1 | | | | | | | 7 | | | | 1 | 5 | | | | 1 | | | | | |
| 8th. Infty. at Fort Clarke | | | | | | | | | 1 | | 1 | | | 2 | 2 | 3 | 46 | 1 | | | 2 | 24 | | | | | | | | | |
| 8th. Infty. at Fort O'Sage | | | | | | | | | 1 | | 1 | | | 5 | 1 | 4 | 63 | | | | | 2 | | | | | | | | | |
| Total 8th. Infty. | | | 1 | | 1 | | 2 | 2 | 4 | 3 | 1 | 1 | 1 | 27 | 12 | 6 | 21 | 443 | 1 | | 3 | 3 | 70 | | | 2 | 1 | 15 | | | |
| Rifle Regt. for Fort Crawford at Prairie du Chien | | | | | 1 | 1 | | 1 | | 3 | 4 | 2 | 1 | 1 | 18 | 5 | 16 | 8 | 287 | | | 1 | 2 | 3 | 1 | 59 | | | | 4 | | |
| Grand Total | | 1 | 1 | 1 | 1 | 1 | 1 | 2 | 5 | 8 | 5 | 3 | 2 | 145 | 61 | 43 | 1 | 749 | 1 | | 1 | 5 | 6 | 1 | 129 | | | 2 | 1 | 20 | |

Absent non commissioned Officers. musicians and privates. accounted for.

| | Sergeants. | Corporals. | Musicians. | Privates. | Regiment or Corps. |
|---|---|---|---|---|---|
| | | | 1 | 6 | Artillery |
| | | | 1 | | Artillery |
| Bell Fontaine | | | 2 | 6 | + |
| | 1 | | | 2 | 8. Infty. |
| | 1 | 1 | | 25 | 8. Infty. |
| | | | | 1 | 8. Infty. |
| | | | | 1 | 8. Infty. |
| | | | | 1 | 8. Infty. |
| | | | | 1 | 8. Infty. |
| | 1 | | | | 8. Infty. |
| | | 1 | | 1 | 8. Infty. |
| Ft. Armstrong | 3 | 2 | | 32 | + |
| | | | | 1 | 8. Infty. |
| | | | | 4 | 8. Infty. |
| Ft. Edwards | | | | 5 | + |
| | 1 | 2 | 1 | 20 | 8. Infty. |
| | | | | 2 | 8. Infty. |
| | | | | 2 | 8. Infty. |
| | | | | 1 | 8. Infty. |
| Belle Fontaine | 1 | 2 | 1 | 25 | + |
| | | | | 2 | 8th. Infty. |
| | | | | 1 | 8. Infty. |
| Ft. Clarke | | | | 3 | + |
| | | | | 1 | 8. Infty. |
| | | | | 1 | 8. Infty. |
| Ft. Osage | | | | 2 | + |
| Total 8th. Infty. & Artillery. | 4 | 4 | 3 | 73 | |

## Remarks.

| Sergeants. | |
|---|---|
| 1 | On Command at Fort Clarke. — |
| 2 | At St. Louis. |
| | Absent at Belle Fontaine. — |
| | Absent on Command at Fort Edwards. |
| | Sick in Genl. Hospital Williamsville, N. York. |
| | Sick at Pittsburgh Pa. |
| 1 | On furlough since 19 Augt. 1815. |
| 4 | Absent Waiter to Capt. Foulk. — Ft. Crawford. |
| | Orderly to Genl. Smith. St. Louis. — |
| | On Command at St. Louis. — |
| | |
| | At Nashville, since 31 July 1816. as Waiter to Maj. Gaines. — |
| | Sick at Belle Fontaine, since 26. Septr. 1815. — |
| | |
| | On Command at St. Louis. — |
| | On Command at Nashville Tennessee. |
| | On Command at Fort Clarke. — |
| | Absent Waiter to Capt. Bissell. — |
| | |
| | Left in Genl. Hospital, Williamsville N. York. |
| | Left in Hospital Belle Fontaine. — |
| | |
| | Waiter to Brevet Maj. Dorman. absent. |
| | Left Sick at Belle Fontaine. |

G. H. Kennerly Lt.
Actg. Aid de Camp

One Lieutenant & Lieutenant

...ict. composed of the Missouri and Illinois Territories, command-
...months of August. 1816.

| ...ench. | | | On Extra Duty | | | On D. duty | | | Total Present. | Absent | | | | | | | | | Total number of Pers. belonging to the Regiment &c. | Aggregate. | Alterations. | | | | | | |
|---|---|---|---|---|---|---|---|---|---|---|---|---|---|---|---|---|---|---|---|---|---|---|---|---|---|---|
| | | | | | | | | | | Sick in Hospitals | Leave of Absence | Furlough | Recruiting | Command | Extra Duty | Arrest & Confinement | Sick in Quarters | Absent without leave | | | Joined | Transferred | Discharged | Deserted | Dropped | Returned | Deceased |
| | | | | | | | | | | | | | | | | | | | | | | | | | | | |
| | | | | | | | | | ... | 1 | | | | | | | | | | 3 | | | | | | | |
| | | 1 | | | | 2 | | 7 | 34 | | | | | 1 | | | | 26 | 42 | 43 | 2 | | | | 1 | 1 | |
| | | | | | | | | | | | | | | | | | | | | | | | | | | | |
| | | 10 | | | | | | | 366 | | | 1 | 1 | 4 | 1 | 1 | 3 | 2 | 32 | 403 | 420 | | | | | 1 | |
| 1 | 1 | 5 | | | | | | | 76 | | | | | 1 | | 1 | | | 5 | 81 | 84 | | | | 1 | | |
| | | | | | | | | 6 | 20 | | | | | | | 1 | 1 | 2 | 25 | 49 | 51 | | 1 | | | | |
| | | | | | | | | | 81 | | | | | | | | | | 3 | 84 | 87 | 1 | | | | | |
| | | | | | | | | | 75 | | | | | 1 | | | | | 2 | 80 | 83 | 1 | | | | | |
| 2 | 1 | 15 | | | | | | 6 | 621 | | | 1 | 1 | 6 | 1 | 3 | 4 | 4 | 67 | 697 | 726 | 2 | 1 | | | 1 | 1 |
| | | 4 | | | | | | 5 | 410 | | | | 1 | 1 | 2 | | | 3 | 44 | 66 | 484 | 504 | 3 | | 2 | | 2 | 1 |
| 2 | 1 | 29 | | | | | | 6 | [illegible] | | | 1 | [illegible] | 3 | 2 | 9 | 1 | 1 | 6 | 8 | 349 | 1,223 | 1,275 | 7 | 1 | 1 | 2 | [illegible] |

Non commissioned officers, musicians and privates, on extra duty, accounted for.

| Sergeants. | Corporals. | Musics. | Privates. | Regiment or Corps. | Remarks. |
|---|---|---|---|---|---|
| 1 | 1 | | 35 | Rifle Regt. | On Command at St. Louis with Lieut. Gantt. |
| 2 | 2 | | 17 | Rifle Regt. | On Command with Lt. Col. Hamilton, Nashville Tennessee. |
| | | | 3 | Rifle Regt. | Absent at Fort Harrison. |
| | | | 1 | Rifle Regt. | On Command with Lieut. Markle. |
| | 1 | | 2 | Rifle Regt. | At Belle Fontaine. |
| | | | 2 | Rifle Regt. | Waiters to Genl. Smyth. |
| | | | 1 | Rifle Regt. | Waiter to Capt. Phipps. |
| 1 | | | 5 | [illegible] Regt. | On Command, cutting timber for the Post. |
| 4 | 4 | | 66 | | |

Returned to Col 8th Inft
Lane

5799-98

Monthly Return
of the Troops
in the district comprising
of the Missouri & Illinois
Territories for the
month of August, 1

3

5799-98

## Officers of the Regiment accounted for.

| NO. | RANK. | NAMES. | REMARKS. |
|---|---|---|---|
| | Colonel | James McDonald | Present. |
| | Lt. colonel | David Brearly | Not Joined. |
| | Major | John Nicks | Not Joined. |
| | Adjutant | Granville Leftwich | Present. |
| | Quartermaster | Lewis Lansha | Present. |
| | Paymaster | John H. Mallory | Absent with leave. |
| | Surgeon | Thomas Lawson | Present. |
| | Surgeon's mates | R. M. G. Walmesly | At Fort Crawford. |
| | | A. M. Ingersoll | At Fort Jackson. |
| | Captains | F. W. Armstrong | On command at Nashville, Tenessee, by order of Major Genl Jackson. |
| | | John Machesney | At Fort Jackson. |
| | | R. Whartenby | At Fort Crawford. |
| | | A. L. Langham | Not Joined. |
| | | D. E. Twiggs | At Fort Crawford. |
| | | B. H. Bell | Absent without leave |
| | | Geo. Vashon | At Fort Crawford. On Extra duty (superintending Fatigue) by order of Capt. Whartenby |
| | | J. Robinson | Died at Fort Montgomery 31 August 1816. |
| | | E. Montgomery | On command at Nashville Tenessee, by order of Major Genl Jackson. |
| | | J. S. Allison | At Fort Crawford. |
| | 1st lieutenant | George Birch | At Fort Jackson. |
| | | John R. Corbaly | At Fort Crawford. |
| | | William Bailey | At Fort Crawford. |
| | | William Pue | Not Joined. |
| | | J. J. Clinch | At Fort Crawford. |
| | | John Caspaway | Not Joined. |
| | | J. Blackstone | Present. |
| | | A. Ross | Present. In Arrest by order of Col. McDonald. |
| | | Jacob Tipton | Not Joined. |
| | 2d lieutenant | Edmund Hall | Not Joined. |
| | | J. L. Gray | Present. |
| | | Micajah Crapper | On furlough by order of Col. McDonald. |
| | | J. M. Allston | At Fort Crawford. |
| | | H. L. Oneal | At Fort Crawford. |
| | | R. H. Gordwyn | Present. |
| | | R. M. Scott | At Fort Jackson. |
| | 3d lieutenant | | |

J McDonald
Col 7th Regt
Cany & Flyth
Mth Dept

5799-5808

# MONTHLY RETURN of the Seventh Regiment U. S. Infantry

| STATION. | COMPANY AND CAPTAIN. | DATE OF RETURN. | PRESENT. FOR DUTY. Colonel. | Lieutenant colonel. | Major. | Adjutant. | Quartermaster. | Paymaster. | Surgeon. | Surgeon's mates. | Captains. | First lieutenants. | Second lieutenants. | Third lieutenants. | Sergeant major. | Quartermaster sergeant. | Paymaster sergeant. | Sergeants. | Corporals. | Music. | Privates. | SICK. Captains. | Subalters. | Sergeants. | Corporals. | Music. |
|---|---|---|---|---|---|---|---|---|---|---|---|---|---|---|---|---|---|---|---|---|---|---|---|---|---|---|
| Fort Montgomery | Field and staff | 31 August 1816 | 1 | . | . | 1 | 1 | . | 1 | . | . | . | . | . | 1 | 1 | 1 | . | . | . | . | . | . | . | . | . |
| Fort Montgomery | 1st light inf. Capt. Armstrong | 31 August 1816 | . | . | . | . | . | . | . | . | . | . | 1 | . | . | . | . | 3 | 3 | 2 | 55 | . | . | . | 1 | . |
| | 2d light inf. | | | | | | | | | | | | | | | | | | | | | | | | | |
| Fort Jackson | 1st comp. of bat. Capt. Machesney | 31 August 1816 | . | . | . | . | . | . | . | . | 1 | 1 | 1 | . | . | . | . | 3 | 3 | 2 | 55 | . | . | 1 | 1 | . |
| Fort Cranford | 2d do Capt. Whartenby | 31 August 1816 | . | . | . | . | . | . | . | . | 1 | 1 | 1 | . | . | . | . | 2 | 2 | 1 | 52 | . | . | 2 | | |
| Fort Cranford | 3d do Capt. Langham | 31 August 1816 | . | . | . | . | . | . | . | . | . | 1 | . | . | . | . | . | 2 | 4 | 2 | 49 | . | . | 1 | | |
| Fort Cranford | 4th do Capt. Imiggs | 31 August 1816 | . | . | . | . | . | . | . | . | 1 | . | 1 | . | . | . | . | 3 | 4 | 2 | 48 | . | . | 1 | | |
| Fort Cranford | 5th do Capt. Vashon | 31 August 1816 | . | . | . | . | . | . | . | . | . | 1 | . | . | . | . | . | 3 | 2 | 2 | 52 | . | . | | 1 | |
| Fort Montgomery | 6th do late Capt. Robinson | 31 August 1816 | . | . | . | . | . | . | . | . | . | . | 1 | . | . | . | . | 3 | 3 | 2 | 47 | . | . | | 1 | |
| Fort Montgomery | 7th do Capt. Montgomery | 31 August 1816 | . | . | . | . | . | . | . | . | . | 1 | . | . | . | . | . | 4 | 3 | 2 | 55 | . | . | | 1 | |
| Fort Cranford | 8th do Capt. Allison | 31 August 1816 | . | . | . | . | . | . | . | . | 1 | . | . | . | . | . | . | 3 | 4 | 2 | 52 | . | . | 1 | . | . |
| | | | 1 | . | . | 1 | 1 | . | 1 | . | 4 | 5 | 5 | . | 1 | 1 | 1 | 26 | 28 | 17 | 463 | . | . | 6 | 5 | . |

## Absent noncommissioned officers, musicians, and privates, accounted for.

| 2 Master Sergeant. | Sergeants. | Corporals. | Music. | Privates. | COMPANY. | REMARKS. |
|---|---|---|---|---|---|---|
| 1 | . | . | . | . | Field & Staff | On command at Fort Cranford. |
| . | . | . | . | 4 | Capt. Armstrong | 1 private on command Creek nation. 1 private on command to Tenessee. 1 private on command to Fort Cranford. 1 private absent without leave. |
| . | . | . | . | 4 | Capt. Whartenby | 3 privates on command to Pensacola. 1 private on command to Fort Montgomery. |
| . | . | . | . | 5 | Capt. Langham | 4 privates on command waiters to Capt. Bell, Lieut. Mallory, Bell & Crupper. 1 private on command at Fort Montgomery. |
| . | . | . | . | 1 | Capt. Imiggs | Absent with leave at Fort Montgomery. |
| . | 1 | . | . | 3 | late Capt. Robinson | 1 Sergeant & 1 private on command in pursuit of deserters. 2 privates on command in the Creek nation. |
| . | . | . | . | 2 | Capt. Montgomery | 1 private on command to Tenessee. 1 private on command to Fort Cranford |
| . | . | . | . | 2 | Capt. Allison | On command to Fort Montgomery. |
| . | . | . | . | 1 | Capt. Machesney | In confinement at Fort Hawkins. deserted from Fort Jackson 8 August 1816. |
| 1 | 1 | . | . | 22 | | |

commanded by Col. James McDonald for August 1816

| PRESENT. | | | | | | | IN ARREST. | | | | | | ON EXTRA DUTY. | | | | | | TOTAL PRESENT. | ABSENT. | | | | | | | | | Total noncommissioned officers, musicians and privates, present and absent. | AGGREGATE. | ALTERATIONS. | | | | |
|---|---|---|---|---|---|---|---|---|---|---|---|---|---|---|---|---|---|---|---|---|---|---|---|---|---|---|---|---|---|---|---|---|---|
| Privates. | Captains. | Subalterns. | Sergeants. | Corporals. | Music. | Privates. | Captains. | Subalterns. | Sergeants. | Corporals. | Music. | Privates. | Captains. | Subalterns. | Sergeants. | Corporals. | Music. | Privates. | | Colonel. | Lieutenant colonel. | Major | Surgeon & Mate | Chaplain | Subalterns. | Sergeants. | Corporals. | Music. | Privates. | | | Joined. | Transferred. | Discharged. | Dead. | Deserted. |
| | | | | | | | | | | | | | | | | | | | 4 | | 1 | 1 | 1 | 2 | | 1 | | | | 5 | 14 | | | | | |
| 55 | | | 1 | | | 1 | | | | | | 1 | | | | | | | 78 | | | | | 1 | | | | | 4 | 77 | 79 | 2 | | 2 | | |
| 55 | | | 1 | | | 13 | | | | | | | | | | | | | 78 | | | | | | | | | | 1 | 79 | 82 | | | 1 | | |
| 52 | | | 2 | | | 3 | | | | | | 2 | | | | | | 12 | 74 | | | | | | | | | | 4 | 78 | 81 | | | | | 2 |
| 49 | | | 1 | | | 2 | | | | | | 3 | | | 1 | | | 12 | 76 | | | | | 1 | | | | | 5 | 81 | 83 | | | | | |
| 48 | | | 1 | | | 9 | | | | | | 2 | | | | | | 10 | 79 | | | | | | | | 1 | | 1 | 80 | 83 | | | | 1 | 1 |
| 52 | | | | | | 8 | | | | | | | 1 | | 1 | 1 | | 12 | 82 | | | | | | | | | | | 82 | 84 | | | | | |
| 47 | | | 1 | | | 10 | | | | | | 1 | | | | | | | 67 | | | | | | | 1 | | | 3 | 71 | 72 | 1 | | | 1 | 2 |
| 55 | | | 1 | | | 8 | | | | | | 3 | | | | | | | 76 | | | | | 1 | | | | | 2 | 78 | 80 | | | | | |
| 52 | | | 1 | | | 3 | | | | | | 1 | | | | | | 12 | 78 | | | | | | | 1 | | | 2 | 80 | 82 | | | | | 2 |
| 465 | | | 6 | | | 64 | | | | | | 11 | 1 | | 2 | 1 | | 58 | 687 | | 1 | 1 | 1 | 2 | 2 | 1 | 1 | | | 22 | 711 | 740 | 3 | | 3 | 2 | 7 |

## Noncommissioned officers, musicians, and privates, on extra duty, accounted for.

| Corporals. | Music. | Privates. | COMPANY. | REMARKS. |
|---|---|---|---|---|
| | | 11 | Capt. Whartenby | Procuring materials for a Fort by order of Capt. Wharlenby. |
| | | 1 | Capt. Wharlenby | Blacksmith employed by Quartermaster by order of Capt. Wharlenby. |
| 1 | | 12 | Capt. Langham | Procuring materials for a Fort by order of Capt. Wharlenby. |
| | | 10 | Capt. Twiggs | Procuring materials for a Fort by order of Capt. Wharlenby. |
| 1 | 1 | 12 | Capt. Vashon | Procuring materials for a Fort by order of Capt. Wharlenby. |
| | | 11 | Capt. Allison | Procuring materials for a Fort by order of Capt. Wharlenby. |
| | | 1 | Capt. Allison | Blacksmith employed by Quartermaster by order of Capt. Wharlenby. |

## Remarks in explanation of alterations on the face of the Return.

| NO. | RANK. | NAMES. | DATE. | REMARKS. |
|---|---|---|---|---|
| 1 | Sergeant | Moses G. Wilson | 3 August 1816 | Discharged as a Minor |
| 2 | Musician | Samuel Armstrong | 6 August 1816 | Deserted from Fort Crawford. |
| 3 | Private | John Dudley | 6 August 1816 | Deserted from Fort Crawford. |
| 4 | Private | William Grayham | August 1816 | Deserted from Fort Montgomery. |
| 5 | Private | Peter Riley | 11 August 1816 | Died at Fort Crawford. |
| 6 | Private | Samuel Clayton | 16 August 1816 | Deserted from Fort Crawford. |
| 7 | Private | Paulden Rice | 22 August 1816 | Deserted from Fort Montgomery. |
| 8 | Private | Martin Hanby | 22 August 1816 | Deserted from Fort Montgomery. |
| 9 | Private | James Gilbert | 31 August 1816 | Discharged having furnished a substi |
| 10 | Private | Aquilla Atkinson | 31 August 1816 | Joined as a substitute for J. Gilbert. |
| 11 | Private | Abner Bankston | 25 August 1816 | Deserted from Fort Crawford. |
| 12 | Private | Larkin Baker | 23 August 1816 | Discharged as a Minor. |

5799

2000 Stone in floating Building
Provision Beds Pipe Lockwidge
Fire Machines Utensils &c
repairing Fire Grounds &c
Barrack Range 8 Fr. . . . . $2000.
Transportation . . . . . 750.
Fuel . . . . . 800.
Stationary . . . . . 100.
Lumber . . . . . 000.
Hospital Stores . . . . . 100.
Quarters . . . . . 300.
Forage . . . . . 200.
Repairs . . . . . 250.
Contingent Expences . . . . . 000. $5100

5788

Charleston. South Carolina
Sept 5th 1810

Total number of men for four companies of Artillery 476
Total number present . . . . . 263
Total number required to complete 4 companies 213

Amount of Bounty for 213 Recruits . . $2556
Amount of Premium for Do — . . . . " 426
Probable amount of contingent expences . . " 500
Amount required . . . . . $3482

Jas Bankhead
Maj Arty
com g.
Charleston harbor

Sept - 7th 1816

A Statement of the disbursements of Money in the QMs Dept by Capt [redacted] for the purposes mentioned in the following list, commencing 6th June and ending 7th September 1816. (Viz.)

| | | |
|---|---|---|
| For Quarter master's Stores | | $3094.46 |
| " Transportation | | 1408.28 |
| " Fuel | | 716.50 |
| " Mason & Bricklayers | | 60. " |
| " Boats and Oars | | 511. " |
| " Lumber | | 1052.50 |
| " Repairs | | 148. " |
| " Quarters & Store rent | | 1310. " |
| " Hospital Stores | | 1869.81 |
| " Contingent Expences | | 1229.90 |
| " Forage | 583.90 | $11469:33 |

D. Wolcott Quarter Master
Maj Dept QMG

5829

Note. For Abstract of Stores & Money Rec'd & Issued see Quarter Master's Store Ledger D. Folio [illegible] and Cash Book D. Folio [illegible]

Sept-11th 1816

Rec'd 11th September 1816 of Lionel Tatum acting Military Store Keeper, Two Infantry Hats, one pair Wool Overalls, one pair Linen Overalls, Two Flannel Shirts, one pair Shoes and one Fatigue Frock in part of May Clothing as a Private in the U.S. Regular States Infantry

Test

J. H. Gamble

Signed duplicate thereof

his

William X Land

mark

Rec'd 11th September 1816 of Lionel Tatum acting Military Store Keeper, Two Infantry Hats, one pair Wool Overalls, one pair Linen Overalls, Two Flannel Shirts one pair Shoes and one Fatigue Frock in part of my Clothing as a Private in the U.S. Regular States Infantry.

Test

J. H. Gamble

Signed duplicate thereof

his

William + Land

mark

5848

# A List of Men Deserted from

| No | Names | Rank | Years of age | Size: Feet | Size: Inches | Where: State |
|---|---|---|---|---|---|---|
| 1 | Jonathan H Clark | Pres. | 27 | 5 | 2½ | N. Jersey |
| 2 | Edmond Simms | " | 19 | 5 | 5 | Georgia |
| 3 | David Travis | " | 21 | 5 | 9 | S. Carol |
| 4 | John Dudley | " | 19 | 5 | 8 | N. Cart |
| 5 | Saml. Armstrong | Drum. | 18 | 5 | 7 | Georg |
| 6 | Gedeon Jarrell | Pivot | 19 | 5 | 3 | S. Carol |
| 7 | Wenship Gordin | " | 18 | 5 | 4½ | N. Ca |
| 8 | Jesse Dyer | " | 22 | 5 | 8½ | N. Car |

Brevet Major R. Whartenby's Company 7th Infantry Since 31st December 1815

May 8 – Sep. 28, 1816

| Born: County | Description: Eyes | Hair | Complexion | Occupation | To what time Paid | Clothing Recd: Caps | Cords | Plates | Plumes | Stocks | Coats | Vest | Woollen overalls | Lowerall | Gaiters | Shirts | Hose | Shoes | Blankets | Frocks | Jackets | Trowsers | Enlistment: Dates of | Period of | By whom | Place of | Time & Place of Desertion |
|---|---|---|---|---|---|---|---|---|---|---|---|---|---|---|---|---|---|---|---|---|---|---|---|---|---|---|---|
| Essex | dark | fair | Light | Farmer | 31st Dec. 1815 | 1 | 1 | 1 | 1 | 1 | 1 | 1 | 2 | | | 2 | 2 | 2 | 1 | | | | 14th Sept. 1812 | five years | Capt. Chisolm | | Fort Hawkins 8th May 1816 |
| Washington | black | dark | light | Farmer | 31st Dec. 1815 | 1 | 1 | 1 | 1 | 1 | 1 | 1 | 2 | 1 | | 2 | 2 | 3 | 1 | | | | 23rd Sept. 1812 | five years | Lt. Mallory | Walkenwell | Fort Hawkins 10th May 1816 |
| Lawrence Co. | blue | Light | fair | Farmer | Recd. no pay | | | | | | | | | | | | | | | | | | 19th May 1816 | five years | Mg. Whartenby | | Fort Crawford 12th July 1816 |
| Bourke | blue | dark | light | Farmer | 31st Dec. 1815 | 1 | 1 | 1 | 1 | 1 | 1 | 1 | 2 | 2 | | 3 | 2 | 4 | 1 | | | | 28th July 1812 | five years | Lt. Mallory | | Fort Crawford 6th August 1816 |
| Elbert | Gray | dark | light | Farmer | 31st Dec. 1815 | 1 | 1 | 1 | 1 | 1 | 1 | 1 | 2 | 2 | | 3 | 2 | 4 | 1 | | | | 14th July 1812 | five years | Lt. Mallory | | Fort Crawford 6th August 1816 |
| Wilmington | blue | Light | fair | Taylor | 31st Dec. 1815 | 1 | 1 | 1 | 1 | 1 | 1 | 1 | 2 | 2 | | 4 | 2 | 4 | 1 | 1 | | | 20th June 1812 | five years | Capt. Forrar | | Fort Crawford 10th Sept. 1816 |
| Chatham | black | Light | fair | Farmer | 31st Dec. 1815 | 1 | 1 | 1 | 1 | 1 | 1 | 1 | 2 | 2 | | 4 | 2 | 4 | 1 | 1 | | | 15th Dec. 1812 | five years | Lt. Bailey | | Fort Crawford 21st Sept. 1816 |
| Greenville | blue | dark | fair | Farmer | Recd. no pay | 1 | 1 | 1 | 1 | 1 | 1 | 1 | 2 | 1 | | 4 | 2 | 5 | 1 | 1 | | | 13th Nov. 1814 | five years | Lt. Williams | | Fort Crawford 21st Sept. 1816 |

Wm. Bailey
Capt. Bvt. Comdg. the Company

State of Louisiana Parish of Orleans

Claim of Bernard Portanty, Company D

Collection District of New Orleans
Port of New Orleans
Josef Mahoney
Captain Tho. Smith
from the Mississippi Territory
to the State of Louisiana
1817.

523½a

Descriptive List
of Deserters from
Capt. Whartenby's
Company, 7th Infty
from 5th May to 28th Sept.
1816

A List of Deserters of Brevet-
Major Whartenby's Company

5251a

Medicines on hand at Fort Pawhatan
the 30th September 1816

Cortex Peruv. ——— ℔xij
Serpent. Virginiana — ℔ij
Semen Lini ——— ℔ß
Senna ——— ℥ij
Sulph. Zinci ——— ℔ß
Sacchr. Saturni — ℔ß
Sup. Tart. Potash — ℥ij
Aloes Lact. ——— ℔ß
Opium ——— ℈ij
Gamboge ——— ℈j
Scilla Liccr. — ℥ß
Sulph. Lada ——— ℔ßj
Gart. Antim: — ℈j
Gum Arabic — — ℈ij
Sheaac ——— ℥ß
Creta ppt ——— ℈j

5871

Lap. Calam. ——— Liij

Cand. Carb. Lign. ——— 3ij

Rhae. Colomb. ——— 3ij

—— Rhei ——— 3ij

—— Gentian. ——— 3ij

—— Magnesia ——— 3ij

Calomel ——— 3ss

Borate Soda ——— 3ij

Camphor ——— 3ss

Lap. Cast ——— 3ij

Flor. Sulph. —— 3ss

Rad Ursi ——— 3ij

Lem. Limpki ——— 3ij

Ol Mentha ——— 3ij

Bals. Capaib ——— 3ij

Ol. Olivar ——— 3ij

Cantharides ——— 3ij

Sal. Vol. Ammon. — 3ij

Jalaps ——— 3ij

———

The Peninsula of Hampton Roads Virginia
and Intermittent
& Bilious Fevers. It is now a fact pretty well
established in medicine that wherever a country
is subject to the exhalations of marsh miasmata
that country is subject to disease. The situation
of Fort Monroe as well as the adjacent county
exhibits the most favourable opportunity for the
formation of this noxious matter. Intersperse with
small water courses emptying into the rivers it
affords a considerable portion of flat land
which is not only subject to be over flown by
the water of those streams, but the tides spread
up in many instances some miles from the rivers
and leaves laid in some places to a considera-
ble extent abounding in stagnant water. This exposed
to the Summers heat not only produces a decom-
position of the water, but favours the process
of vegetable putrefaction. The effluvia thus
formed and acting on the human body in
various ways produces in every country as far as
observation has gone the disease before named.
Although the Autumnal fall are the only sea-
sons in which Billious Fever is seen to much
extent, yet other diseases in other seasons not un-

frequently taken in the Bilious. The Cathartic
Calomel is of paramount importance in
the treatment of this disease, particularly the
Intermittent forms; and indeed to absolutely
necessary, that in many instances the
disease is totally unmanageable, until the al-
terative effect is produced by the use of Calomel
whereupon the patient immediately becomes con-
valescent

W. L. Dupuy

Acting Surgeon

U. S. Revenue

RETURN of Ordnance and Ordnance Stores at [illegible] By Captain A Gray

on the 30th day of September 1816.

## CANNON.

| | SERVICEABLE. Brass. Mounted. On travelling carriages | On fixed carriages | Dismounted. | Iron. Mounted. On travelling carriages | On fixed carriages | Dismounted. | UNSERVICEABLE. Brass. Mounted. On travelling carriages | On fixed carriages | Dismounted. | Iron. Mounted. On travelling carriages | On fixed carriages | Dismounted. | SPARE CARRIAGES FOR GOOD. Travelling. | Fixed. | BAD. Travelling. | Fixed. | EQUIPMENTS FOR Sponges and rammers. | Ladles and worms. | Bricoles and drag ropes. | Trail handspikes. | Lead sprigs. | Ammunition boxes. | Sets of Harness. |
|---|---|---|---|---|---|---|---|---|---|---|---|---|---|---|---|---|---|---|---|---|---|---|---|
| 42 | | | | | | | | | | | | | | | | | | | | | | | |
| 32 | | | | | | | | | | | | | | | | | | | | | | | |
| 24 | | 2 | | | | | | | | | | | | | | | 3 | 3 | 2 | 2 | 2 | | |
| 18 | | | | | | | | | | | | | | | | | | 1 | | | | | |
| 12 | | 4 | | | | | | | | | | | | | | | 1 | | | | 1 | | |
| 9 | | | | | | | | | | | | | | | | | 2 | | | | | | |
| 6 | | | | | | | | | | | | | | | | | 2 | | | | | | |
| 4 | | 1 | | | | | | | | | | | | | | | | | | | 1 | | |
| 3 | | | | | | | | | | | | | | | | | | | | | | | |

## COLUMBIADS.

| | |
|---|---|
| 100 | |
| 50 | |
| 32 | |
| 24 | |

## HOWITZERS.

| | |
|---|---|
| 8 | |
| 5 5/10 | |

## MORTARS.

| | BEDS. Iron. | Wood. | Dismounted. | BEDS. Iron. | Wood. | Dismounted. | BEDS. Iron. | Wood. | Dismounted. | BEDS. Iron. | Wood. | Dismounted. |
|---|---|---|---|---|---|---|---|---|---|---|---|---|
| 13 | | | | | | | | | | | | |
| 10 | | | | | | | | | | | | |
| 8 | | | | | | | | | | | | |
| 5 1 | | | | | | | | | | | | |

## EQUIPMENTS FOR ORDNANCE.

| Apron full | Apron half | Apron quarter | Apron for Howitzer | Apron for Mortar | Apron for Gun carriage | Apron for Howitzer carriage | Apron for Mortar carriage | Apron for Gun carriage | Apron for Howitzer carriage | Apron for Mortar carriage | Apron for Gun carriage | Apron for Howitzer carriage | Apron for Mortar carriage | Apron for Gun carriage | Apron for Howitzer carriage | Apron for Mortar carriage | Apron for Gun carriage | Apron for Howitzer carriage | Apron for Mortar carriage | Apron for Gun carriage | Apron for Howitzer carriage | Apron for Mortar carriage |
|---|---|---|---|---|---|---|---|---|---|---|---|---|---|---|---|---|---|---|---|---|---|---|
| 4 | 2 | 1 | 1 | | | | 7 | | | 17 | | 1 | | | 2 | 1 | | | | | | |

# RETURN of Ordnance and Ordnance Stores at Fort St. Johns Commanded By Captain A Gray.

on the 30th day of September 1816.

## CANNON.

| | SERVICEABLE. | | | | | | UNSERVICEABLE. | | | | | | SPARE CARRIAGES FOR | | | | EQUIPMENTS FOR | | | | | | |
|---|---|---|---|---|---|---|---|---|---|---|---|---|---|---|---|---|---|---|---|---|---|---|---|
| | BRASS. | | | IRON. | | | BRASS. | | | IRON. | | | GOOD. | | BAD. | | | | | | | | |
| | Mounted. | | | Mounted. | | | Mounted. | | | Mounted. | | | | | | | | | | | | | |
| | On travelling carriages. | On fixed carriages. | Dismounted. | On travelling carriages. | On fixed carriages. | Dismounted. | On travelling carriages. | On fixed carriages. | Dismounted. | On travelling carriages. | On fixed carriages. | Dismounted. | Travelling. | Fixed. | Travelling. | Fixed. | Sponges and rammers. | Ladles and worms. | Bricoles and drag ropes. | Trail handspikes. | Lead aprons. | Ammunition boxes. | Sets of Harness. |
| 42 | | | | | | | | | | | | | | | | | | | | | | | |
| 32 | | | | | | | | | | | | | | | | | | | | | | | |
| 24 | | | | 2 | | | | | | | | | | | | | 3 | 3 | 2 | 2 | 2 | | |
| 18 | | | | | | | | | | | | | | | | | | 1 | | | | | |
| 12 | | | | 4 | | | | | | | | | | | | | 1 | | | | 4 | | |
| 9 | | | | | | | | | | | | | | | | | 2 | | | | | | |
| 6 | | | | | | | | | | | | | | | | | 2 | | | | | | |
| 4 | | | | 1 | | | | | | | | | | | | | | | | | 1 | | |
| 3 | | | | | | | | | | | | | | | | | | | | | | | |

## COLUMBIADS.

| |
|---|
| 100 |
| 50 |
| 32 |
| 24 |

## HOWITZERS.

| |
|---|
| 8 |
| $5\frac{8}{10}$ |

## MORTARS.

| | BEDS. | | | BEDS. | | | BEDS. | | | BEDS. | | |
|---|---|---|---|---|---|---|---|---|---|---|---|---|
| | Iron. | Wood. | Dismounted. | Iron. | Wood. | Dismounted. | Iron. | Wood. | Dismounted. | Iron. | Wood. | Dismounted. |
| 13 | | | | | | | | | | | | |
| 10 | | | | | | | | | | | | |
| 8 | | | | | | | | | | | | |
| $5\frac{1}{2}$ | | | | | | | | | | | | |

## EQUIPMENTS FOR ORDNANCE.

| Lin tocks. | Portfire stocks. | Powder horns. | Gunners' belts. | Tube boxes. | Thumbstalls. | Haversacks. | Budge barrels. | Tarpaulins. | Gun covers. | Handspikes. | Prolonges. | Lanthorns. | Gunners' quadrants. | Shot gauges. | Powder measures. | Funnels, copper or tin. | Dredging boxes. | Shell hooks. | Rasps. | Fuze saws. | Fuze setts. | Fuze machines. | Tongs & ladles for hot shot. |
|---|---|---|---|---|---|---|---|---|---|---|---|---|---|---|---|---|---|---|---|---|---|---|---|
| 4 | 7 | 1 | 1 | | | | 7 | | | 17 | | 1 | | | 2 | 1 | | | | | | | |

## ORDNANCE STORES OF EXPENDITURE.

| | | | FOR CANNON. | | | | | | | | | COLUMBIADS. | | | | MORTARS. | | | HOWITZERS. | |
|---|---|---|---|---|---|---|---|---|---|---|---|---|---|---|---|---|---|---|---|---|
| | | | 42 | 32 | 24 | 18 | 12 | 9 | 6 | 4 | 3 | 100 | 50 | 32 | 24 | 13 | 10 | 8 | 8 | 5 8/10 |
| Received since last return. | Rounds. | Round shot, | " | " | " | " | 140 | . | . | . | . | . | . | . | . | . | . | . | . | . |
| | | Shells, | | | | | | | | | | | | | | | | | | |
| | | Strapped shot, | | | | | | | | | | | | | | | | | | |
| | | Case shot, | " | " | 10 | " | 20 | " | 5 | . | . | . | . | . | . | . | . | . | . | . |
| | | Fuzes filled, | | | | | | | | | | | | | | | | | | |
| | | Fuzes empty, | | | | | | | | | | | | | | | | | | |
| | Filled. | Flannel cartridges, | " | " | " | " | 200 | " | 58 | . | . | . | . | . | . | . | . | . | . | . |
| | | Paper ditto, | | | | | | | | | | | | | | | | | | |
| | Empty. | Flannel cartridges, | | | | | | | | | | | | | | | | | | |
| | | Paper ditto, | | | | | | | | | | | | | | | | | | |
| Delivered by order and expended. | Rounds. | Round shot, | | | | | | | | | | | | | | | | | | |
| | | Shells, | | | | | | | | | | | | | | | | | | |
| | | Strapped shot, | | | | | | | | | | | | | | | | | | |
| | | Case shot, | | | | | | | | | | | | | | | | | | |
| | | Fuzes filled, | | | | | | | | | | | | | | | | | | |
| | | Fuzes empty, | | | | | | | | | | | | | | | | | | |
| | Filled. | Flannel cartridges, | | | | | | | | | | | | | | | | | | |
| | | Paper ditto, | | | | | | | | | | | | | | | | | | |
| | Empty. | Flannel cartridges, | | | | | | | | | | | | | | | | | | |
| | | Paper ditto, | | | | | | | | | | | | | | | | | | |
| Remaining on hand. | Rounds. | Round shot, | " | 16 | 712 | 167 | 140 | 198 | 418 | 10 | . | . | . | . | . | . | . | . | . | . |
| | | Shells, | | | | | | | | | | | | | | | | | | |
| | | Strapped shot, | | | | | | | | | | | | | | | | | | |
| | | Case shot, | " | 3 | 15 | " | 23 | " | 5 | . | . | . | . | . | . | . | . | . | . | . |
| | | Fuzes filled, | | | | | | | | | | | | | | | | | | |
| | | Fuzes empty, | | | | | | | | | | | | | | | | | | |
| | Filled. | Flannel cartridges, Damaged | " | 78 | " | " | " | " | " | " | " | " | " | " | " | " | " | " | . | . |
| | | Paper ditto, | | | | | | | | | | | | | | | | | | |
| | Empty. | Flannel cartridges, Good | " | " | " | 200 | . | 58 | . | . | . | . | . | . | . | . | . | . | . | . |
| | | Paper ditto, | | | | | | | | | | | | | | | | | | |

## ORDNANCE STORES OF EXPENDITURE, CONTINUED.

| | Powder. | | | Cartridge paper, Reams. | | Musket cartridges, No. | Flints, No. | Sticks portfire. No. | Tubes. No. | Slow match. lbs. | Musket balls. lbs. | Buck shot. lbs. | Stands of grape. No. | Loose grape. lbs. | Stools for grape. No. | Hand grenades. No. | Rockets. No. | Wads. No. | Junk. lbs. |
|---|---|---|---|---|---|---|---|---|---|---|---|---|---|---|---|---|---|---|---|
| | Cannon, wt. | Musket. wt. | Rifle, wt. | Cannon. | Musket. | | | | | | | | | | | | | | |
| Received since last return, | . | . | . | . | . | 2000 | 100 | " | " | " | " | " | 50 | . | . | . | . | . | . |
| Delivered by order and expended, | " | " | " | " | " | 48 | . | . | . | . | . | . | . | . | . | . | . | . | . | . |
| Remaining on hand, | " | " | " | " | " | 1952 | 100 | " | " | " | " | " | 50 | . | . | . | . | . | . | . |

| | Saltpetre. lbs. | Sulphur. lbs. | Meal powder. lbs. | Flannel. Yds. | Twine. lbs. | Thread. lbs. | Spirits of wine. gals. | Vinegar. gals. | Rosin. lbs. | Beeswax. lbs. | Pitch. lbs. | Solder. lbs. | Pig lead. lbs. | Sheet lead. lbs. | Iron. lbs. | Steel. lbs. | Antimony. lbs. | Copper in sheets. No. | Tin in sheets. No. | Plank. Ft. | Timber. Ft. |
|---|---|---|---|---|---|---|---|---|---|---|---|---|---|---|---|---|---|---|---|---|---|
| Received since last return, | | | | | | | | | | | | | | | | | | | | | |
| Delivered by order and expended, | " | " | " | " | " | " | " | " | . | . | . | . | . | . | . | . | . | . | " | 150 | " |
| Remaining on hand, | . | . | . | . | . | . | . | . | . | . | . | . | . | . | . | . | . | . | . | 350 | " |

# ORDNANCE STORES OF VARIOUS SORTS.

## LABORATORY STORES AND UTENSILS.

| | Mortars and pestles. | Scales and weights. | Copper pans. | Copper funnels. | Powder Measures. | Sieves. | Brushes. | Scissors and shears. | Powder proofs. | Powder mullers. | Mallets. | Tube injectors. | Cartridge formers. | Soldering irons. |
|---|---|---|---|---|---|---|---|---|---|---|---|---|---|---|
| On hand good, | . | . | . | . | . | . | . | . | . | . | / | . | . | . |
| Do. bad & damaged, | | | | | | | | | | | | | | |

| | Rocket paper. Qrs. | Portfire paper. Qrs. | Rocket moulds. | Drifts for ditto. | Portfire moulds. | Drifts for ditto. | Mealing tables. | Knives. | Glue. | Tow. | Copper adze & driver. | Needles. | Awls. |
|---|---|---|---|---|---|---|---|---|---|---|---|---|---|
| On hand good, | . | . | . | . | . | . | . | . | . | . | / | . | . |
| Do. bad & damaged, | | | | | | | | | | | | | |

## CARPENTERS', WHEELWRIGHTS', AND COOPERS' TOOLS.

| | Broad axes. | Hatches. | Cross cut saws. | Hand saws. | Whip saws. | Saws of sorts. | Augurs. | Gimblets. | Gouges. | Wimbles. | Hammers assorted. | Adzes. | Planes assorted. | Rules. | Chisels. | Fits. | Drawing knives. | Fincers. Prs. |
|---|---|---|---|---|---|---|---|---|---|---|---|---|---|---|---|---|---|---|
| On hand good, | | | | | | | | | | | | | | | | | | |
| Do. bad & damaged, | | | | | | | | | | | | | | | | | | |

| | Grind stones. | Oil stones. |
|---|---|---|
| On hand good, | / | . |
| Do. bad & damaged, | | |

## BLACKSMITHS' AND MASONS' TOOLS, INTRENCHING AND MINERS' TOOLS.

| | Bellows. | Anvils. | Vices. | Tongs. | Sledges. | Hammers. Setts. | Iron squares. | Files. | Compasses. | Brace and drills. | Wrenches. | Nail tools. | Armorers' tools. | Miners' augurs. |
|---|---|---|---|---|---|---|---|---|---|---|---|---|---|---|
| On hand good, | | | | | | | | | | | | | | |
| Do. bad & damaged, | | | | | | | | | | | | | | |

| | Felling axes. | Bill hooks. | Spades. | Shovels. | Pick axes. | Iron crows. | Hoes. | Mattocks. |
|---|---|---|---|---|---|---|---|---|
| On hand good, | | | | | | | | |
| Do. bad & damaged, | | | | | | | | |

## SMALL ARMS AND ACCOUTREMENTS.

| | Stands of arms, French pattern. | Stands of arms, British pattern. | Guns. | Pistols. | Rifles. | Horseman's pistols. | Carbines. | Bayonets. | Ramrods. | Gun locks. | Gun barrels. | Cartridge boxes & belts. | Bayonet scabbards & belts. | Serjeants' swords. | Common do. | Horseman's do. | Horseman's cartridge boxes and belts. | Sword belts. | Brushes and pickers. | Gun slings. | Screw drivers. | Ball screws. | Worms. | Bullet pouches. |
|---|---|---|---|---|---|---|---|---|---|---|---|---|---|---|---|---|---|---|---|---|---|---|---|---|
| On hand good, | | | | | | | | | | | | | | | | | | | | | | | | |
| Do. bad & damaged, | 8 | " | " | " | " | " | " | " | " | " | " | " | " | " | " | " | " | " | " | " | " | " | " | " | |

| | Bullet moulds. | Buck shot moulds. | Drums. | Fifes. | Trumpets. | Bugle horns. | Drumsticks. | Drum cords. | Drum heads. | Drum cases. | Fife cases. |
|---|---|---|---|---|---|---|---|---|---|---|---|
| On hand good, | | | | | | | | | | | |
| Do. bad & damaged, | | | | | | | | | | | |

## SUNDRIES.

| | Gins. | Tackles. | Captains. | Sling carts. | Powder carts. | Hand carts. | Ammunition waggons. | Caissons. | Shot furnaces. | Travelling forges. | Wheelbarrows. | Handbarrows. | Cannon spikes. | Priming wires. |
|---|---|---|---|---|---|---|---|---|---|---|---|---|---|---|
| On hand good, | " | " | " | " | " | " | " | " | " | " | " | " | " | 3 |
| Do. bad & damaged, | | | | | | | | | | | | | | |

## REMARKS.

1816

RETURN of Ordnance and Ordnance Stores at New Orleans in the Eighth Military Department on the Thirtieth day of September 1816

| | | SERVICEABLE. | | | | | | UNSERVICEABLE. | | | | | | SPARE CARRIAGES FOR | | | | EQUIPMENTS FOR | | | | | | | | |
|---|---|---|---|---|---|---|---|---|---|---|---|---|---|---|---|---|---|---|---|---|---|---|---|---|---|---|
| | | BRASS. | | | IRON. | | | BRASS. | | | IRON. | | | GOOD. | | BAD. | | | | | | | | | | |
| | | Mounted. | | | Mounted. | | | Mounted. | | | Mounted. | | | | | | | | | | | | | | | |
| | | On travelling carriages. | On fixed carriages. | Dismounted. | On travelling carriages. | On fixed carriages. | Dismounted. | On travelling carriages. | On fixed carriages. | Dismounted. | On travelling carriages. | On fixed carriages. | Dismounted. | Travelling. | Fixed. | Travelling. | Fixed. | Sponges and rammers. | Ladles and worms. | Bricoles and drag ropes. | Trail handspikes. | Lead aprons. | Ammunition boxes. | Sets of Harness. | Saddles | Worms |
| CANNON. | 42 | | | | | | | | | | | | | | | | | 13 | 6 | | | | | | 4 | 6 |
| | 32 | " | " | " | " | " | " | " | " | " | " | " | " | " | 3 | " | 1 | 37 | 2 | " | " | " | " | " | 5 | 4 |
| | 24 | " | " | " | " | " | 4 | " | " | 1 | " | " | " | " | 3 | " | 2 | 20 | " | " | " | " | " | " | " | 5 |
| | 18 | " | " | " | " | 2 | 5 | " | " | " | " | " | 4 | " | 4 | " | 2 | 20 | " | " | " | " | " | " | " | " | 5 |
| | F. 12 | 3 | " | " | " | 5 | " | " | " | " | " | 2 | " | 3 | 3 | " | 3 | 40 | " | 29 | 6 | 3 | 3 | 3 | " | 20 | 20 |
| | F. 12 | 2 | " | " | " | 5 | " | " | " | " | " | 2 | " | 3 | 3 | " | 3 | 40 | 1 | " | 2 | 6 | 3 | 2 | 1 | 20 | 20 |
| | 9 | 2 | " | 2 | " | " | 2 | " | " | " | " | " | " | " | 1 | " | " | 30 | 1 | " | 34 | 2 | 2 | 2 | 10 | 10 |
| | 6 | 1 | " | " | " | " | 5 | 3 | " | " | 3 | " | " | " | 1 | 2 | " | 51 | 10 | 119 | 10 | 4 | 11 | " | 1 | 1 |
| | F. 4 | 8 | " | 1 | " | " | 9 | 2 | " | " | " | " | " | " | " | " | 1 | 29 | 14 | 10 | 20 | 9 | 7 | " | " | " |
| | 3 | 2 | " | 1 | " | " | 5 | " | " | " | " | " | 1 | " | " | " | " | 5 | 2 | " | 4 | 3 | 2 | " | " | " |
| Carronades | 24 | " | " | " | " | " | " | " | " | " | " | " | 4 | " | " | " | " | " | " | " | " | " | " | " | " | " | " |
| | 12 | " | " | " | " | " | " | " | " | " | " | " | 2 | " | " | " | " | " | " | " | " | " | " | " | " | " | " |
| Swivels | | " | " | " | " | " | " | " | " | " | " | " | 28 | " | " | " | " | " | " | " | " | " | " | " | " | " | 3 |
| COLUMBIADS. | 100 | | | | | | | | | | | | | | | | | | | | | | | | | |
| | 50 | " | " | " | " | 2 | " | " | " | " | " | " | " | " | " | " | " | 2 | " | " | " | 2 | " | " | " | 1 | " |
| | 32 | | | | | | | | | | | | | | | | | | | | | | | | | |
| | 24 | | | | | | | | | | | | | | | | | | | | | | | | | |
| HOWITZERS. | 8 | 1 | " | " | " | " | " | " | " | " | " | " | " | " | " | " | " | 2 | " | " | 2 | " | 1 | " | 3 | 8 |
| | $5\frac{8}{10}$ | " | " | 1 | " | " | 1 | " | " | " | " | " | " | " | " | " | " | " | " | " | " | " | " | " | " | " |
| | F. 6 | 4 | " | " | " | " | " | " | " | " | " | " | " | " | " | " | " | 10 | " | " | 8 | 4 | 4 | " | 3 | 4 |
| | $2\frac{9}{4}$ | 2 | " | 3 | " | " | " | " | " | " | " | " | " | " | " | " | " | 3 | " | " | 2 | " | " | " | " | " | " |

| | | BEDS. | | | BEDS. | | | BEDS. | | | BEDS. | | |
|---|---|---|---|---|---|---|---|---|---|---|---|---|---|
| | | Iron. | Wood. | Dismounted. | Iron. | Wood. | Dismounted. | Iron. | Wood. | Dismounted. | Iron. | Wood. | Dismounted. |
| MORTARS. | 13 | | | | | | | | | | | | |
| | 10 | | | | | | | | | | | | |
| | 8 | | | | | | | | | | | | |

## EQUIPMENTS FOR ORDNANCE.

| Linstocks. | Portfire sticks. | Budge barrels. | Haversacks. | Bell hooks. | Fuze sets. | Tube boxes. | Gunner's bags. | Powder horns. | Lanthorns. | Powder measures. | Tin funnels. | Prolonges. | Tar buckets. | Thumbstalls. | Handspikes. | Dredging boxes. | Gunner's quadrants. | Caliper compasses. | Turnscrews. | Tongs for hot shot. | Rammers. | Sponges. | Ladles. | Worms. | Wad hooks. | Scale rules. |
|---|---|---|---|---|---|---|---|---|---|---|---|---|---|---|---|---|---|---|---|---|---|---|---|---|---|---|
| 70 | 8 | 14 | 22 | 10 | 24 | 8 | 29 | 36 | | | | 16 | | 12 | 19 | 8 | 1 | | 2 | 3 | 8 | 15 | 1 | 13 | | |

| | |
|---|---|
| Passboxes or Cylinder Cases | 7 |
| Port fire Cases | 1 |
| Water buckets | 47 |
| Artillery horses | , |
| Setts of harness for 4 horses each | 38½ |
| Saddles | 44 |
| Horse brushes | 4 |
| Curry combs | 4 |
| Handspikes (Wood) | 76 |
| Tar buckets | 7 |
| Setts dray harness | 5 |
| Gunsearchers | 17 |
| Setts Cart harness | , |
| Front harness for horses | 7 |
| Iron Gunnett and ball | 1 |

| | | | | | | | | | | | | | | | | | | | | | | | | | | |
|---|---|---|---|---|---|---|---|---|---|---|---|---|---|---|---|---|---|---|---|---|---|---|---|---|---|---|
| 70 | 64 | 44 | 22 | , | 10 | 24 | 13 | 359 | 36 | , | , | 16 | , | 13 | 19 | 12 | 1 | 7 | 2 | 5 | 8 | 13 | 1 | 13 | - | 1 7 |

# ORDNANCE STORES OF ORDINARY EXPENDITURE.

| | | | FOR CANNON. | | | | | | | | | | | COLUMBIADS. | | | | MORTARS. | | | | HOWITZERS. | | | |
|---|---|---|---|---|---|---|---|---|---|---|---|---|---|---|---|---|---|---|---|---|---|---|---|---|---|
| | | | 42 | 32 | 24 | 18 | 12 | 9 | 8 | 6 | 4 | 3 | 2 | 1 | ½ | 100 | 50 | 32 | 24 | 13 | 10 | 8 | | 8 | 5 8/10 | | |
| Received since last return. | Rounds. | Round shot, | 1 | 1 | 1 | 1 | 47 | 1 | 1 | 1 | 1 | 1 | 1 | 1 | | 1 | 1 | 1 | 1 | 1 | 1 | 1 | 1 | 1 | 1 | 1 | 1 |
| | | Shells, | | | | | | | | | | | | | | | | | | | | | | | | | |
| | | Strapped shot, | | | | | | | | | | | | | | | | | | | | | | | | | |
| | | Case shot, | | | | | | | | | | | | | | | | | | | | | | | | | |
| | | Fuzes filled, | 1 | 1 | 1 | 40 | 28 | 1 | 1 | 1 | 1 | 1 | 1 | 1 | | 1 | 1 | 1 | 1 | 1 | 1 | 1 | 1 | 1 | 1 | 1 | 1 |
| | | Fuzes empty, | | | | | | | | | | | | | | | | | | | | | | | | | |
| | Filled. | Flannel cartridges, | | | | | | | | | | | | | | | | | | | | | | | | | |
| | | Paper ditto, | | | | | | | | | | | | | | | | | | | | | | | | | |
| | Empty. | Flannel cartridges, | | | | | | | | | | | | | | | | | | | | | | | | | |
| | | Paper ditto, | | | | | | | | | | | | | | | | | | | | | | | | | |
| Delivered by order and expended. | Rounds. | Round shot, | 1 | 1 | 1 | 250 | 140 | 700 | 200 | 202 | 1 | 449 | 1 | 1 | | 1 | 1 | 1 | 1 | 1 | 1 | 1 | 1 | 1 | 1 | 1 | 1 |
| | | Shells, | | | | | | | | | | | | | | | | | | | | | | | | | |
| | | Strapped shot, | 1 | 1 | 1 | 1 | 1 | 1 | 1 | 1 | 1 | 57 | 1 | 1 | | 1 | 1 | 1 | 1 | 1 | 1 | 1 | 1 | 1 | 1 | 1 | 1 |
| | | Case shot, | | | | | | | | | | | | | | | | | | | | | | | | | |
| | | Fuzes filled, | 1 | 1 | 10 | 1 | 20 | 1 | 29 | 1 | 1 | 1 | 1 | 1 | | 1 | 1 | 1 | 1 | 1 | 1 | 1 | 1 | 1 | 1 | 1 | 1 |
| | | Fuzes empty, | | | | | | | | | | | | | | | | | | | | | | | | | |
| | Filled. | Flannel cartridges, | 1 | 1 | 202 | 166 | 209 | 37 | 120 | 1 | 1 | 1 | 1 | 1 | | 1 | 1 | 1 | 1 | 1 | 1 | 1 | 1 | 1 | 1 | 1 | 1 |
| | | Paper ditto, | | | | | | | | | | | | | | | | | | | | | | | | | |
| | Empty. | Flannel cartridges, | | | | | | | | | | | | | | | | | | | | | | | | | |
| | | Paper ditto, | | | | | | | | | | | | | | | | | | | | | | | | | |
| | | Stand of Grapes | 1 | 1 | 20 | 1 | 40 | 1 | 10 | 1 | 1 | 1 | 1 | 1 | | 1 | 1 | 1 | 1 | 1 | 1 | 1 | 1 | 1 | 1 | 1 | 1 |
| Remaining on hand. | Rounds. | Double headed shot | 1 | 1 | 1 | 1 | 1 | 1 | 1 | 1 | 1 | 1 | 1 | 1 | | 1 | 1 | 1 | 1 | 1 | 1 | 1 | 1 | 1 | 1 | 1 | 1 |
| | | Round shot, | 1 | 362 | 382 | 943 | 997 | 766 | 3979 | 5036 | 338 | 6043 | 60 | 50 | | 1 | 7 | 1 | 1 | 14 | 1 | 1 | 1 | 709 | 309 | 123 | 410 |
| | | Shells, | 1 | 1 | 1 | 1 | 1 | 1 | 1 | 1 | 1 | 1 | 1 | 1 | | 1 | 1 | 1 | 1 | 1 | 1 | 1 | 1 | 1 | 102 | 14 | 223 |
| | | Strapped shot, | 1 | 1 | 1 | 1 | 1 | 112 | 296 | 144 | 14 | 15 | 1 | 1 | | 1 | 1 | 1 | 1 | 1 | 1 | 1 | 1 | 1 | 1 | 1 | 1 |
| | | Case shot, | 1 | 1 | 1 | 1 | 1 | 1 | 16 | 28 | 1 | 1 | 1 | 1 | | 1 | 1 | 1 | 1 | 1 | 1 | 1 | 1 | 1 | 1 | 1 | 1 |
| | | Fuzes filled, | 1 | 63 | 52 | 1 | 1 | 143 | 273 | 174 | 130 | 12 | 1 | 1 | | 1 | 1 | 1 | 1 | 1 | 1 | 1 | 1 | 11 | 47 | 53 | 1 |
| | | Fuzes empty, | 1 | 1 | 1 | 1 | 1 | 1 | 99 | 572 | 102 | 331 | 40 | 50 | | 1 | 1 | 1 | 1 | 1 | 1 | 1 | 1 | 1 | 1 | 19 | 1 |
| | Filled. | Flannel cartridges, | 1 | 570 | 304 | 1 | 1 | 446 | 393 | 622 | 1 | 633 | 10 | 1 | | 1 | 1 | 1 | 1 | 1 | 1 | 1 | 1 | 731 | 1 | 317 | 1200 |
| | | Paper ditto, | 1 | 1 | 1 | 1 | 1 | 1 | 1 | 1 | 1 | 1 | 1 | 1 | | 1 | 1 | 1 | 1 | 1 | 1 | 1 | 1 | 1 | 1 | 50 | 1 |
| | Empty. | Flannel cartridges, | 1 | 1 | 1 | 1 | 1 | 1 | 1 | 1 | 115 | 1 | 1 | 1 | | 1 | 1 | 1 | 1 | 1 | 1 | 1 | 1 | 1 | 1 | 1 | 1 |
| | | Paper ditto, | 1 | 1 | 1 | 1 | 1 | 1 | 1 | 1 | 1 | 1 | 1 | 1 | | 1 | 1 | 1 | 1 | 1 | 1 | 1 | 1 | 1 | 1 | 1 | 1 |
| | | Stand of Grapes | 1 | 20 | 104 | 200 | 140 | 231 | 14 | 190/21 | 350 | 50 | 1 | 1 | | 1 | 52 | 1 | 1 | 1 | 1 | 1 | 1 | 1 | 1 | 1 | 1 |

# ORDNANCE STORES OF ORDINARY EXPENDITURE, CONTINUED.

| | Powder. | | | | Cartridge paper. Reams. | | | | | Flints. No. | Musket balls. lbs. | Buck shot. lbs. | Rockets. No. | | | Sticks portfire. No. | Tubes. No. | Slow match. lbs. | Wads. No. | Junk. Lbs. | | Sponge tacks. No. | Pig lead. lbs. | Flannel. yds. | | |
|---|---|---|---|---|---|---|---|---|---|---|---|---|---|---|---|---|---|---|---|---|---|---|---|---|---|---|
| | Cannon. | | Musket. | | Cannon. | Musket. | Musket. Cartridge | | Musket cartridges. | | | | | | | | | | | | | | | | | |
| | Fine. lbs. | Coarse. lbs. | Fine. lbs. | Coarse. lbs. | | | | | | | | | | | | | | | | | | | | | | |
| Received since last return, | | | 1 | 1 | 1 | 1 | 170 | | 1 | 20,600 | 373 | 1 | 1 | 1 | 1 | 1 | 1 | 1 | 1 | 1 | 1 | 1 | 1 | 1 | 1 | 1 |
| Delivered by order and expended, | 1104 | 1 | 207 | 1 | 1/20 | 1/2 | 1381 | | 1 | 1850 | 1 | 1 | 1 | 1 | 1 | 26 | 1 | 26½ | 1 | 1 | 1 | 1750 | 1 | 25 | 1 | 1 |
| Remaining on hand, | 1064 | 1000 | 402¾ | 100 | 31 12/20 | 1/2 | 791 60½ | | 1 | 22764 | 10365 | 000 | 1 | 1189 | 112 | 176 | 610 | 626½ | 69 | 1 | 47 | 1 | 1267 | 100 | 1 | 300 |

| | Iron. lbs. | Steel. lbs. | Plank. Ft. | Timber. Ft. | Copper in sheets. lbs. | Tin in sheets. No. | Solder. lbs. | Saltpetre. lbs. | Sulphur. lbs. | Meal powder. lbs. | Brass wire. lbs. | Iron wire. lbs. | Twine. lbs. | Thread. lbs. | Linseed oil. Gallons. | Cotton wick. lbs. | Spirits of wine. gls. | Vinegar. gls. | Rosin. lbs. | Beeswax. lbs. | Tunnel hides. No. | Loose grape shot. lbs. | Musket Cases. No. |
|---|---|---|---|---|---|---|---|---|---|---|---|---|---|---|---|---|---|---|---|---|---|---|
| Received since last return, | 1 | 15 | 500 | 120 | 1 | 450 | 1 | 1 | 1 | 1 | 1 | 1 | 1 | 1 | 1 | 1 | 1 | 1 | 1 | 1 | 1 | 1 |
| Delivered by order and expended, | 200 | 7 | 1163 | 120 | 1 | 100 | 1 | 1 | 1 | 1 | 1 | 1 | 1 | 25 | 1 | 1 | 1 | 1 | 1 | 1 | 1 | 1 |
| Remaining on hand, | 2005 | 15 | 900 | 1 | 90 | 350 | 1 | 350 | 450 | 50 | 1 | 32 | 120 | 95 | 90 | 1 | 200 | 1 | 298 | 1 | 1 | 1 |

| | Hr Handle Cast | Cupb Shut Hinges | Spring Catch | Window Fast | Sash Fastener | Shoe Tacks | Shoe Brass | Oxford Nails | Clouts | White Tacks | Shoemk Sprigs | Cover Nails | Copper Nails | Sprigs Clout | Sprigs Copper | Cotton Wick | Wax | Iron Screws | Brass Screws | Brass Wire | Brass Pins | Alt Copper | |
|---|---|---|---|---|---|---|---|---|---|---|---|---|---|---|---|---|---|---|---|---|---|---|---|
| Received since last Return | 1 | 1 | 1 | 1 | 1 | 1 | 3 | 1 | 1 | 1 | 1 | 50 | 1 | 1 | 1 | 1 | 1 | 10 | 1 | 1 | 1 | 1 | |
| Delivered by order & expended | 10 | 18 | 1 | 1 | 1 | 1 | 1/2 | 1 | 3 | 1 | 5 | 20 | 3 | 3 | 3/4 | 1 | 1 | 1 | 1 | 1/2 | 1 | 5 | |
| Remaining on hand | 9 | 17 | 1 | 1 | 3 | 1 | 3 | 12 | 4 | 100 | 5 | 30 | 5 | 17 | 1 | 31 | 10 | 5 | 5 | 4 | 1 | 17/2 | |

| | Tacks lb | Nails lb | Nails cwt lb | Small Nails lb | Cast Iron Rs | Rollum lb | Unspecified Iron lb | Bradawl steel lb | Steel Cast Bars | Shoemk Bars | Files lb | Old Iron lb | Old Iron lb | Lithrage lb | Bees Wax Rolls | Letting Knives | White wash Brushes | Painters Brushes | Small Tool Brushes | Painters Sables lb | | | |
|---|---|---|---|---|---|---|---|---|---|---|---|---|---|---|---|---|---|---|---|---|---|---|---|
| Rec.d since last Return | 1 | 43 | 1 | 1 | 1 | 1 | 1 | 1 | 210 | 60 | 1 | 1 | 1 | 1 | 1 | 1 | 1 | 1 | 1 | 5 1/2 | | | |
| Delivered by order & expended | 1 | 120 | 30 | 1 | 1 | 1 | 1 | 1 | 15 | 27 | 1 | 1 | 1 | 1 | 17 | 1 | 1 | 1 | 1 | 1 | | | |
| Remaining on hand | 9 | 1 | 9 | 1 | 225 | 220 | 225 | 1 | 203 | | 1 | 1025 | 1 | 1 | 16 1/2 | 1 | 1 | 7 | 1 | 4 1/2 | | | |

# ORDNANCE STORES OF VARIOUS SORTS.

## LABORATORY STORES AND UTENSILS.

| | Mortars and pestles. | Scales and weights. | Copper pans. | Copper funnels. | Powder measures. | Sieves. | Brushes. | Scissors and shears. | Powder proofs. | Powder mullers. | Mallets. | Tube injectors. | Cartridge formers. | Soldering irons. | Copper Cannisters | Copper Rods | Copper Ladles & Scoops | Reed Cutters | Paste pots | Pincers | Large Copper Dip | Measures | Gage Rods | Dipping Rods |
|---|---|---|---|---|---|---|---|---|---|---|---|---|---|---|---|---|---|---|---|---|---|---|---|---|
| On hand good, | 1 | 2 | 10 | 5 | 10 | 21 | 3 | 1 | 3 | 1 | 2 | 1 | 39 | 1 | 10 | 2 | 11 | 1 | 2 | 11 | 1 | 4 | 3 | 3 |
| Do. bad & damaged, | " | " | " | 2 | " | " | " | " | " | " | " | 4 | " | " | " | " | " | 1 | " | " | " | " | " | " |
| Worn out or lost, | " | " | " | " | " | " | " | " | " | " | " | " | " | " | " | " | " | " | " | " | " | " | " | " |

| | Rocket paper. | Portfire paper. | Rocket moulds. | Drifts for ditto. | Portfire moulds. | Drifts for ditto. | Mealing tables. | Knives. | Twine. | Thread. | Glue. | Tow. | Copper size | Needles. | Ash. | Shovels | Copper Funnels | Powder Hooks | Sheep Cutters | Dogs of iron Wedges | Sponge Ladles | Powder Measures | Rammers | Worms |
|---|---|---|---|---|---|---|---|---|---|---|---|---|---|---|---|---|---|---|---|---|---|---|---|---|
| On hand good, | " | " | " | 10 | 2 | 13 | 4 | 1 | 1 | 1 | 1 | 1 | 2 | 1 | 1 | 1 | 1 | 1 | 1 | 1 | 1 | 1 | 1 | 1 |
| Do. bad & damaged, | " | " | 5 | 1 | " | " | 1 | " | " | " | " | " | 1 | " | " | " | 1 | " | " | " | " | " | " | " |
| Worn out or lost, | " | " | " | " | " | " | " | " | " | " | " | " | " | " | " | " | " | " | " | " | " | " | " | " |

## CARPENTERS', WHEELWRIGHTS', AND COOPERS' TOOLS.

| | Broad axes. | Hatchets. | Cross cut saws. | Hand saws. | Whip saws. | Saws of sorts. | Augers. | Gimlets. | Gouges. | White Heart saws | Hammers assorted. | Adzes. | Planes assorted. | Rules. 2 foot | Prest. | Bitts. | Drawing knives. | Tenon Saws | Pincers. Prs. | Shave. | Compass Saws | Turners' Lathe. | Paring Chisels | Paring Gouges | Firmer Chisels |
|---|---|---|---|---|---|---|---|---|---|---|---|---|---|---|---|---|---|---|---|---|---|---|---|---|---|
| On hand good, | 1 | " | 2 | 5 | 2 | " | 32 | 3 | 6 | " | 2 | 1 | 101 | 1 | 9 | " | " | " | " | " | " | " | 2 | 1 | 1 |
| Do. bad & damaged, | 2 | 2 | 4 | 6 | 2 | 10 | 6 | 1 | 5 | " | 2 | 5 | 61 | 1 | " | 10 | " | " | " | " | " | " | " | " | " |
| Worn out or lost, | " | 1 | " | " | " | " | " | " | " | " | " | " | " | " | " | " | " | " | " | " | " | " | " | " | " |

| | Grind Stones. | Oil stones. | Glue pots | Whet Saws | Machine Cut-Rasps | Vice Hooks | Compasses | Screws | Screw nuts | Whet Hooks | Hook Knives | Hook Handles | Plane irons | Coopers' Jointers | Driving Jointers | Planing | Driving | Mauls | Rings | Hoop Shaves | Cast cut Files | Large cut Files | Rasps | Oil Cans |
|---|---|---|---|---|---|---|---|---|---|---|---|---|---|---|---|---|---|---|---|---|---|---|---|---|
| On hand good, | 1 | 1 | 1 | 1 | 1 | " | 1 | 2 | 2 | 1 | " | 2 | 1 | " | " | " | " | " | 1 | " | " | " | " | 20 |
| Do. bad or damaged, | 1 | 1 | 1 | " | 1 | 2 | 1 | " | 2 | 1 | " | " | " | 1 | " | " | " | 2 | 1 | " | " | " | " | 22 |
| Worn out or lost, | " | " | " | " | " | " | " | " | " | " | " | " | " | " | " | " | " | " | " | " | " | " | " | " |

## BLACKSMITHS' AND MASONS' TOOLS, INTRENCHING AND MINERS' TOOLS.

| | Bellows. | Anvils. | Vices. | Tongs. | Sledges. | Hand Hammers. | Iron squares. | Files. | Compasses. | Brace and drills. | Wedges. | Nail tools. | Tools of sorts. | Screw plates. | Armourers' tools. | Miners' augers. | Bits. | Pincers. | Shoe Knives. | Chisels. | Hammers. | Saws. | Steel Punches. | Hand Saws. | Pit Saws. | Tenon Saws. |
|---|---|---|---|---|---|---|---|---|---|---|---|---|---|---|---|---|---|---|---|---|---|---|---|---|---|---|
| On hand good, | 11 | 14 | 3 | 21 | 4 | 6 | 1 | 12 | " | 2 | 13 | 23 | " | 1 | " | " | 7 | 2 | 17 | " | 17 | 2 | 3 | " | 1 | 3 |
| Do. bad or damaged, | 3 | " | 10 | 11 | 7 | 2 | 1 | 18 | " | " | 13 | 2 | " | " | " | " | " | 1 | " | 2 | " | 2 | 2 | 1 | 3 | " | " |
| Worn out or lost. | " | " | " | " | 1 | 1 | 1 | 50 | " | " | " | " | " | " | " | " | " | " | " | " | " | " | " | " | 1 | " | " |

| | Felling axes. | Hatchets. | Spades. | Shovels. | Pick axes. | Iron crows. | Hoes. | Mattocks. | Mortising Chisels | Pick Hammers | Shears | Hand Vices | Screw Plates | Point Steels | Workers for Steels | Copper Cases | Punches | Screwplates | Mining Tools, Drills & Rimers | Rasps |
|---|---|---|---|---|---|---|---|---|---|---|---|---|---|---|---|---|---|---|---|---|
| On hand good, | 1 | 12 | 3 | 13 | 13 | 16 | 5 | " | 1 | 4 | " | 3 | 5 | 2 | 2 | 1 | 7 | 1 | " | 3 |
| Do. bad or damaged, | 17 | 5 | 20 | 27 | 98 | " | 80 | " | " | " | 1 | 1 | " | " | " | " | " | " | 1 | " |
| Worn out or lost, | " | " | " | " | " | " | " | " | " | " | " | " | " | " | " | " | " | " | " | " |

Coppersmith's & Tinman's Tools

Worn out or lost,

## Coppersmith's & Tinman's Tools

| | Vise | Anvil | Stake | Bick Iron | Creasing Iron | Large Seaming | Small do | Edging do | Creasing Chisels | Creasing do | Seaming do | Planishing do | Burnishing do | Mitering do | Compass | Bottom Stakes | Hatchet Stakes | Round Stakes | Long bottom do | Creasing Tools | Punches | Large | Hand bellows |
|---|---|---|---|---|---|---|---|---|---|---|---|---|---|---|---|---|---|---|---|---|---|---|---|
| On hand good | 1 | 2 | 3 | 1 | 1 | 2 | 1 | 1 | 3 | 1 | 2 | 4 | 1 | 1 | | 2 | 1 | 1 | 1 | 1 | 3 | 1 | |
| Do: bad or damaged | 1 | 1 | 1 | 1 | 1 | 1 | 1 | 1 | 1 | 1 | 1 | 1 | 1 | | | 1 | 1 | 1 | 1 | 1 | 1 | 1 | |
| Worn out or lost | 1 | 1 | 1 | 1 | 1 | 1 | 1 | 1 | 1 | 1 | 1 | 1 | 1 | 1 | 1 | 1 | 1 | 1 | 1 | 1 | 1 | 1 | |

## Tinners and Saddlers Tools

| | Setts Complete | Setts Collars | Setts Heads Tools | Setts Irons Tools | Large | Small | Bits | Gullgines | Compasses | Punches | Round Irons | Square Irons | Long Irons | Awls | Knives | Stocks | Rollers | Pincers | Saddlers Steamers | Saddlers Benches | Sewing Boxes | | |
|---|---|---|---|---|---|---|---|---|---|---|---|---|---|---|---|---|---|---|---|---|---|---|---|
| On hand good | 1 | 2 | 24 | 2 | 19 | 15 | 16 | 3 | 1 | 3 | 2 | 2 | 1 | 3 | 5 | 4 | 2 | 2 | 1 | 1 | 2 | | |
| Do: bad or damaged | 1 | 1 | 1 | 1 | 1 | 1 | 1 | 1 | 1 | | 1 | | 1 | 1 | 1 | 4 | 1 | 1 | 14 | 1 | 1 | | |
| Worn out or lost | 1 | 1 | 1 | 1 | 1 | | 1 | 1 | 1 | 1 | 1 | 1 | 1 | 1 | 1 | 1 | 1 | 1 | 1 | 1 | 1 | | |

## SMALL ARMS AND ACCOUTREMENTS.

| | Stands of arms, French pattern. | Stands of arms, British pattern. | Guns. | Pistols. | Rifles. | Horseman's pistols. | Carbines [illegible] | Bayonets. | Ramrods. | Gun locks. | Gun barrels. | Cartridge boxes [illegible] | Bayonet scabbards [illegible] | Serjeants' swords. | Common do. | Horseman's do. | Horseman's cartridge boxes and belts. | Sword belts. | Brushes and pickers. | Gun slings. | Screw drivers. | Ball screws. | Worms. | Bullet pouches. |
|---|---|---|---|---|---|---|---|---|---|---|---|---|---|---|---|---|---|---|---|---|---|---|---|---|
| On hand good, | 2 | 2994 | | | | | | 625 | | | 327 | 3722 | 1946 | 19 | | 17 | | 27 | | 166 | 36 | 9 | 20 | 266 |
| Ditto, bad and damaged, | | 2526 | | | | | 130 | 131 | 11 | 505 | 507 | 1160 | 20 | | | 25 | | 29 | 156 | 24 | | | | |
| Worn out or lost, | | | | | | | | | | | | | | | | | | | | | | | | |

| | Bullet moulds. | Buck shot moulds. | Drums. | Fifes. | Trumpets. | Bugle horns. | Drumsticks. | Drum cords. | Drum heads. | Drum cases. | Cart. bag belts. | Bayonet belts. | Rifle bandoliers. | Blunderbuss belts. | Brandishing pikes. | Rifle & Carbine swivels. | Cartridge boxes. | Bayonet scabbards. | Sword belts. | Worms. | Ball screws. | Gun slings. | Screw drivers. | Bullet pouches. |
|---|---|---|---|---|---|---|---|---|---|---|---|---|---|---|---|---|---|---|---|---|---|---|---|---|
| On hand good, | 9 | 17 | 3 | 3 | 1 | 6 | 3 | 4 | | | 7569 | 9059 | 1 | 2 | 113 | 36 | 177 | 109 | | | | | | |
| Ditto, bad and damaged, | 1 | 1 | 3 | 7 | 1 | 1 | 1 | 1 | 1 | 1 | 779 | 394 | 6 | 1 | 1 | 1 | 1 | 1 | 1 | | | | | |
| Worn out or lost, | 1 | 1 | 1 | 1 | 1 | 1 | 1 | 1 | 1 | 1 | 1 | 1 | 1 | 1 | 1 | 1 | 1 | 1 | 1 | | | | | |

## SUNDRIES.

| | Guns. | Rifles & carbine swivels. | Capstans. | Sling carts. | Powder carts. | Hand carts. | Ammunition waggons. | Caissons. | Shot furnaces. | Travelling forges. | Wheelbarrows. | Handbarrows. | Cannon spikes. | Priming wires. | Gunners' slings. | Sponge staves & rammers. | Rye slings. | Worm Screws. | Paint pots. | Pulleys. | Spare Worms & Screwdrivers. |
|---|---|---|---|---|---|---|---|---|---|---|---|---|---|---|---|---|---|---|---|---|---|
| On hand good, | 1 | 1 | 1 | 3 | | | | 6 | | | 1 | 3 | 33 | 18 | | 31 | 18 | 3 | 1 | 1 | 1 |
| Ditto, bad and damaged, | 1 | 1 | 1 | 1 | | | | 1 | | | | 1 | 1 | 2 | | 1 | 1 | 1 | 1 | 1 | 1 |
| Worn out or lost, | 1 | 1 | 1 | 1 | 1 | 1 | 1 | 1 | 1 | 1 | 1 | 1 | 1 | 1 | 1 | 1 | 1 | 1 | 1 | 1 | 1 |

## REMARKS.

Note — 2152 — 12 Pr. Cannon ball,
453 — 9 Pr. do
282 — 6 Pr. and
738 — 4 Pr. included in this Return were received from Baton Rouge & considered unfit for Service, and were ordered by Colonel Croghan to be sold.

The 8 inch Shells unfit for Service being too large for the Howitzer,
Many of the 2 3/4 inch Shells unfit for Service, being eaten with the rust,
and some of them broken.

C. Plumpton Maj.
Asty D. C. of Ordn

Indiana Dep? New Orleans
Letters Relating from
the 30th Sept. 1811

**RETURN** *of Ordnance and Ordnance Stores at* Fort Hampton N.C. For the Quarter ending *on the* 30th *day of* September 181 6.

| | | Serviceable Brass Mounted On travelling carriages | Serviceable Brass Mounted On fixed carriages | Serviceable Brass Dismounted | Serviceable Iron Mounted On travelling carriages | Serviceable Iron Mounted On fixed carriages | Serviceable Iron Dismounted | Unserviceable Brass Mounted On travelling carriages | Unserviceable Brass Mounted On fixed carriages | Unserviceable Brass Dismounted | Unserviceable Iron Mounted On travelling carriages | Unserviceable Iron Mounted On fixed carriages | Unserviceable Iron Dismounted | Spare carriages for Good Travelling | Spare carriages for Good Fixed | Spare carriages for Bad Travelling | Spare carriages for Bad Fixed | Equipments for Sponges and rammers | Equipments for Ladles and worms | Equipments for Bricoles and drag ropes | Equipments for Quoins & Beds | Equipments for Lead aprons | Equipments for Tompions | Equipments for Setts of Harness |
|---|---|---|---|---|---|---|---|---|---|---|---|---|---|---|---|---|---|---|---|---|---|---|---|---|
| CANNON | 42 | | | | | | | | | | | | | | | | | | | | | | | |
| | 32 | | | | | | | | | | | | | | | | | | | | | | | |
| | 24 | | | | | | 7 | | | | | | | | | | | | | | | | | |
| | 18 | | | | | 5 | 9 | | | | | | | | 2 | | | 4 | 2 | 4 | 5 | 5 | 5 | |
| | 12 | | | | | | | | | | | | | | | | | | | | | | | |
| | 9 | | | | | | | | | | | | | | | | | | | | | | | |
| | 6 | | | | | | | | | | | | | | | | | | | | | | | |
| | 4 | | | | 3 | | | | | | | | | | | | | | | | 1 | | | |
| | 3 | | | | | | | | | | | | | | | | | | | | | | | |
| COLUMBIADS | 100 | | | | | | | | | | | | | | | | | | | | | | | |
| | 50 | | | | | | | | | | | | | | | | | | | | | | | |
| | 32 | | | | | | | | | | | | | | | | | | | | | | | |
| | 24 | | | | | | | | | | | | | | | | | | | | | | | |
| | 18 | | | | | | | | | | | | | | | | | | | | | | | |
| HOWITZERS | 8 | | | | | | | | | | | | | | | | | | | | | | | |
| | $5\frac{8}{10}$ | | | | | | | | | | | | | | | | | | | | | | | |

| | | Beds Iron | Beds Wood | Dismounted | Beds Iron | Beds Wood | Dismounted | Beds Iron | Beds Wood | Dismounted | Beds Iron | Beds Wood | Dismounted |
|---|---|---|---|---|---|---|---|---|---|---|---|---|---|
| MORTARS | 13 | | | | | | | | | | | | |
| | 10 | | | | | | | | | | | | |
| | 8 | | | | | | | | | | | | |
| | $5\frac{1}{2}$ | | | | | | | | | | | | |

## EQUIPMENTS FOR ORDNANCE.

| Linstocks. | Portfire stocks. | Powder horns. | Gunners' belts. | Tube boxes. | Thumbstalls. | Haversacks. | Budge barrels. | Tarpaulins. | Gun covers. | Handspikes. | Prolonges. | Lanthorns. | Gunners' quadrants. | Shot guages. | Powder measures. | Funnels, copper or tin. | Dredging boxes. | Shell hooks. | Rasps. | Fuze saws. | Fuze setts. | Fuze machines. | Tongs & ladles for hot shot. |
|---|---|---|---|---|---|---|---|---|---|---|---|---|---|---|---|---|---|---|---|---|---|---|---|
| | 5 | 5 | 5 | | | | 1 | | | 17 | | | | | | | | | | | | | |

## ORDNANCE STORES OF EXPENDITURE.

| | | | FOR CANNON. | | | | | | | | | COLUMBIADS. | | | | MORTARS. | | | HOWITZERS. | |
|---|---|---|---|---|---|---|---|---|---|---|---|---|---|---|---|---|---|---|---|---|
| | | | 42 | 32 | 24 | 18 | 12 | 9 | 6 | 4 | 3 | 100 | 50 | 32 | 24 | 18 | 13 | 10 | 8 | 8 | 5 8/10 |
| Received since last return. | Rounds. | Round shot, | | | | | | | | | | | | | | | | | | | |
| | | Shells, | | | | | | | | | | | | | | | | | | | |
| | | Strapped shot, | | | | | | | | | | | | | | | | | | | |
| | | Case shot, | | | | | | | | | | | | | | | | | | | |
| | | Fuzes filled, | | | | | | | | | | | | | | | | | | | |
| | | Fuzes empty, | | | | | | | | | | | | | | | | | | | |
| | Filled. | Flannel cartridges, | | | | | | | | | | | | | | | | | | | |
| | | Paper ditto, | | | | | | | | | | | | | | | | | | | |
| | Empty. | Flannel cartridges, | | | | | | | | | | | | | | | | | | | |
| | | Paper ditto, | | | | | | | | | | | | | | | | | | | |
| Delivered by order and expended. | Rounds. | Round shot, | | | | | | | | | | | | | | | | | | | |
| | | Shells, | | | | | | | | | | | | | | | | | | | |
| | | Strapped shot, | | | | | | | | | | | | | | | | | | | |
| | | Case shot, | | | | | | | | | | | | | | | | | | | |
| | | Fuzes filled, | | | | | | | | | | | | | | | | | | | |
| | | Fuzes empty, | | | | | | | | | | | | | | | | | | | |
| | Filled. | Flannel cartridges, | | | | | | | | 25 | | | | | | | | | | | |
| | | Paper ditto, | | | | | | | | | | | | | | | | | | | |
| | Empty. | Flannel cartridges, | | | | | | | | | | | | | | | | | | | |
| | | Paper ditto, | | | | | | | | | | | | | | | | | | | |
| Remaining on hand. | Rounds. | Round shot, | | | | | | | | 353 | | | | | | | | | | | |
| | | Shells, | | | | | | | | | | | | | | | | | | | |
| | | Strapped shot, | | | | | | | | | | | | | | | | | | | |
| | | Case shot, | | | | | | | | 1 | | | | | | | | | | | |
| | | Fuzes filled, | | | | | | | | | | | | | | | | | | | |
| | | Fuzes empty, | | | | | | | | | | | | | | | | | | | |
| | Filled. | Flannel cartridges, | | | | | | | | 1 | | | | 37 | | | | | | | |
| | | Paper ditto, | | | | | | | | | | | | | | | | | | | |
| | Empty. | Flannel cartridges, | | | | | | | | 54 | | | | 56 | | | | | | | |
| | | Paper ditto, | | | | | | | | | | | | | | | | | | | |

## ORDNANCE STORES OF EXPENDITURE, CONTINUED.

| | Powder. | | | Cartridge paper, Reams. | | Musket cartridges, No. | Flints, No. | Sticks portfire, No. | Tubes, No. | Slow match, lbs. | Musket balls, lbs. | Buck shot, lbs. | Stands of grape, No. | Loose grape, lbs. | Stools for grape, No. | Hand grenades, No. | Rockets, No. | Wads, No. | Junk, lbs. |
|---|---|---|---|---|---|---|---|---|---|---|---|---|---|---|---|---|---|---|---|
| | Cannon, wt. | Musket, wt. | Rifle, wt. | Cannon. | Musket. | | | | | | | | | | | | | | |
| Received since last return, | | | | | | | | | | | | | | | | | | | |
| Delivered by order and expended, | | | | | | | | | | | | | | | | | | 25 | |
| Remaining on hand, | 1325 | | | | | | 92.120 2400 | | | | 795 | | | | | | | 52 | 100 |

| | Saltpetre, lbs. | Sulphur, lbs. | Meal powder, lbs. | Flannel, Yds. | Twine, lbs. | Thread, lbs. | Spirits of wine, gals. | Vinegar, gals. | Rosin, lbs. | Beeswax, lbs. | Pitch, lbs. | Solder, lbs. | Fig lead, lbs. | Sheet lead, lbs. | Iron, lbs. | Steel, lbs. | Antimony, lbs. | Copper in sheets, No. | Tin in sheets, No. | Plank, Ft. | Timber, Ft. |
|---|---|---|---|---|---|---|---|---|---|---|---|---|---|---|---|---|---|---|---|---|---|
| Received since last return, | | | | | | | | | | | | | | | | | | | | | |
| Delivered by order and expended, | | | | | 12 1/2 | | | | | | | | | | | | | | | | |
| Remaining on hand, | | | | | 1/2 | | | | | | | | | | | | | | | | |

# ORDNANCE STORES OF VARIOUS SORTS.

## LABORATORY STORES AND UTENSILS.

| | Mortars and pestles. | Scales and weights. | Copper pans. | Copper funnels. | Powder Measures. | Sieves. | Brushes. | Scissors and shears. | Powder proofs. | Powder mullers. | Mallets. | Tube injectors. | Cartridge formers. | Soldering irons. |
|---|---|---|---|---|---|---|---|---|---|---|---|---|---|---|
| On hand good, | | | | | | | | | | | | | | |

| | Rocket paper. Qrs. | Portfire paper. Qrs | Rocket moulds. | Drifts for ditto. | Portfire moulds. | Drifts for ditto. | Mealing tables. | Knives. | Glue. | Tow. | Copper adze & driver. | Needles. | Awls. |
|---|---|---|---|---|---|---|---|---|---|---|---|---|---|
| On hand good, | | | | | | | | | | | | 3 | |

## CARPENTERS', WHEELWRIGHTS', AND COOPERS' TOOLS.

| | Broad axes. | Hatchets. | Cross cut saws. | Hand saws. | Whip saws. | Saws of sorts. | Augurs. | Gimlets. | Gouges. | Wimbles. | Hammers assorted. | Adzes. | Planes assorted. | Rules. | Chisels. | Bits. | Drawing knives. | Pincers. Prs. |
|---|---|---|---|---|---|---|---|---|---|---|---|---|---|---|---|---|---|---|
| On hand good, | | | | 1 | | | 1 | | | | 1 | | | | 2 | | 1 | |
| Worn out | | | | | | | | | | | | | 1 | | | | | |

| | Grind stones. | Oil stones. |
|---|---|---|
| On hand good, | 1 | |

## BLACKSMITHS' AND MASONS' TOOLS, INTRENCHING AND MINERS' TOOLS.

| | Bellows. | Anvils. | Vices. | Tongs. | Sledges. | Hammers. Setts. | Iron squares. | Files. | Compasses. | Brace and drills. | Wrenches. | Nail tools. | Armourers' tools. | Miners' augurs. | Trowels. | Mark Head |
|---|---|---|---|---|---|---|---|---|---|---|---|---|---|---|---|---|
| On hand good, | | | | | | | | 1 | | | | | | | 1 | 1 |

| | Felling axes. | Bill hooks. | Spades. | Shovels. | Pick axes. | Iron crows. | Hoes. | Mattocks. |
|---|---|---|---|---|---|---|---|---|
| On hand good, | | | | 9 | | | | |
| Damaged | 8 | | | | | | | |

## SMALL ARMS AND ACCOUTREMENTS.

| | Stands of arms, French pattern. | Stands of arms, British pattern. | Guns. | Pistols. | Rifles. | Horseman's pistols. | Carbines. | Bayonets. | Ramrods. | Gun locks. | Gun barrels. | Cartridge boxes & belts. | Bayonet scabbards & belts. | Powder horns. | Sergeants' swords. | Common do. | Horseman's do. | Horseman's cartridge boxes and belts. | Sword belts. | Brushes and pickers. | Gun slings. | Screw drivers. | Ball screws. | Worms. |
|---|---|---|---|---|---|---|---|---|---|---|---|---|---|---|---|---|---|---|---|---|---|---|---|---|
| On hand good, | | | | | | | | | | | | 177 | 180 | | | | | | | | | | | |
| Do. damaged, but repairable, | 352 | | | | | | | | | | | | | | | | | | | | | | | |

| | Bullet pouches. | Bullet moulds. | Buck shot moulds. | Drums. | Fifes. | Trumpets. | Bugle horns. | Drumsticks. | Drum cords. | Drum heads. | Drum cases. | Fife cases. |
|---|---|---|---|---|---|---|---|---|---|---|---|---|
| On hand good, | | | | | | | | 2 | | 6 | | |
| Do Damaged | | | | 1 | | | | | | | | |

## SUNDRIES.

| | Gins. | Tackles. | Capstans. | Sling carts. | Powder carts. | Hand carts. | Ammunition waggons. | Caissons. | Shot furnaces. | Travelling forges. | Wheelbarrows. | Handbarrows. | Cannon spikes. | Priming wire. | Worm screws. | Iron Pots. | Rammers. | Sponges. | Ladles. | Iron truck wheels. | Axes. | Large Scales. | Shot Yards. | Shot Stops. |
|---|---|---|---|---|---|---|---|---|---|---|---|---|---|---|---|---|---|---|---|---|---|---|---|---|
| On hand good, | | | | | | | | | | | | 3 | | 6 | 2 | 6 | 2 | 3 | 3 | 1 | 11 | 4 | | |
| Worn out | | | | | | | | | | | | 1 | | | | | | | | | | | 1 | 1 |

## REMARKS.

Seven 24ds. Nine 18 and two 4 Pounders Iron Cannon, with two pairs of two travelling Carriages, have been received since last Return from Capt Ward.

Dy. D. M. Gl.

N. G. Wilkinson
Lieut. of Artly

Comdg.

1816

5872 C

# Return of Ordnance and Ordnance Stores at Fort Johnson Charleston Harbour

for the Quarter ending 30th Sept 1846.

## Equipments for Ordnance.

| | SERVICEABLE. BRASS. Mounted. On travelling Carriages. | On fixed Carriages. | Dismounted. | SERVICEABLE. IRON. Mounted. On travelling Carriages. | On fixed Carriages. | Dismounted. | UNSERVICEABLE. BRASS. Mounted. On travelling Carriages. | On fixed Carriages. | Dismounted. | UNSERVICEABLE. IRON. Mounted. On travelling Carriages. | On fixed Carriages. | Dismounted. | SPARE CARRIAGES FOR GOOD. Travelling. | Fixed. | BAD. Travelling. | Fixed. | EQUIPMENTS FOR Sponges and Rammers. | Ladles and Worms. | Bricoles and Drag Ropes. | Tampions. | Lead Aprons. | Ammunition Boxes. | Quoins and Wedges. |
|---|---|---|---|---|---|---|---|---|---|---|---|---|---|---|---|---|---|---|---|---|---|---|---|
| CANNON. 42 | | | | | | | | | | | | | | | | | | | | | | | |
| 32 | | | | | 4 | | | | | | | | | | | | 15 | 5 | " | 4 | 4 | " | 2 |
| 24 | | | | | 11 | | | | | | | | | | | | 21 | 6 | " | 11 | 11 | " | 11 |
| 18 | | | | | | | | | | | | | | | | | 5 | 4 | " | " | " | " | " |
| 12 | | | | | | | | | | | | | | | | | | | | | | | |
| 9 | | | | | | | | | | | | | | | | | 2 | | | | | | |
| 6 | 2 | " | " | 2 | | | | 2 | | | | | | | | | 6 | 2 | 12 | 6 | 6 | " | 4 |
| 4 | | | | | | | | | | | | | | | | | | | | | | | |
| 3 | | | | | | | | | | | | | | | | | | | | | | | |
| COLUMBIADS. 100 | | | | | | | | | | | | | | | | | | | | | | | |
| 50 | | | | | | | | | | | | | | | | | | | | | | | |
| 32 | | | | | | | | | | | | | | | | | | | | | | | |
| 24 | | | | | | | | | | | | | | | | | | | | | | | |
| HOWITZERS. 8 | | | | | | | | | | | | | | | | | | | | | | | |
| 5 8/10 | 2 | | | | | | | | | | | | | | | | 2 | 2 | | 2 | 2 | | |

| | BEDS. Iron. | Wood. | BEDS. Iron. | Wood. | BEDS. Iron. | Wood. | BEDS. Iron. | Wood. | Beds Good. Iron. | Wood. | Beds Bad. Iron. | Wood. |
|---|---|---|---|---|---|---|---|---|---|---|---|---|
| MORTARS. 13 | | | | | | | | | | | | |
| 10 | | | | | | | | | | | | |
| 8 | | | | | | | | | | | | |
| 5 8/10 | | | | | | | | | | | | |

| | Linstocks. | Portfire Stocks. | Budge Barrels. | Haversacks. | Shell Hooks. | Fuze Setts. | Tube Boxes. | Gunner's Belts. | Powder Horns. | Lanthorns. | Powder Measures. | Tin Funnels. | Prolonges. | Tar Buckets. | Thumbstalls. | Handspikes. | Dredging Boxes. | Gunner's Quadrants. | Caliper Compasses. | Tarpaulins. | Tugs for Hot Shot. | Hand Spikes. | Fuze Saws. | Fuze Machines. |
|---|---|---|---|---|---|---|---|---|---|---|---|---|---|---|---|---|---|---|---|---|---|---|---|---|
| | 18 | 21 | 5 | 4 | " | " | 15 | 21 | 17 | 6 | 17 | " | " | " | 10 | 30 | 6 | " | " | " | 1 | 9 | " | " |

5872 d

# Ordnance Stores of Ordinary Expenditure

| | | FOR CANNON. | | | | | | | | | | COLUMBIADS. | | | | MORTARS | | | HOWITZERS. | |
|---|---|---|---|---|---|---|---|---|---|---|---|---|---|---|---|---|---|---|---|---|
| | | 42 | 32 | 24 | 18 | 12 | 9 | 6 | 4 | 3 | | 100 | 50 | 32 | 24 | 13 | 10 | 8 | 8 | $5\frac{8}{15}$ |
| Received since last Return. | Round Shot, | | | | | | | | | | | | | | | | | | | |
| | Shells, | | | | | | | | | | | | | | | | | | | |
| | Strapped Shot, Case Shot, } Rounds. | | | | | | | | | | | | | | | | | | | |
| | Fuzes Filled, | | | | | | | | | | | | | | | | | | | |
| | Flannel Cartridges, Paper ditto, } Filled. | | | | | | | | | | | | | | | | | | | |
| | Flannel Cartridges, Paper ditto, } Empty. | | | | | | | | | | | | | | | | | | | |
| Delivered by Order and Expended. | Round Shot, | | | | 12 | | | | | 75 | | | | | | | | | | |
| | Shells, | | | | | | | | | | | | | | | | | | | |
| | Strapped Shot, Case Shot, } Rounds. | | | | | | | | | | | | | | | | | | | |
| | Fuzes Filled, | | | | | | | | | | | | | | | | | | | |
| | Flannel Cartridges, Paper ditto, } Filled. | | | | 4 32 | | | | | | | | | | | | | | | |
| | Flannel Cartridges, Paper ditto, } Empty. | | | | | | | | | | | | | | | | | | | |
| Remaining on Hand. | Round shot, | | | | 150. 300 | | | | | 125 | | | | | | 89. | | 82. 60. | | |
| | Shells, | | | | | | | | | | | | | | | | | | | |
| | Strapped Shot, Case Shot, } Rounds. | | | | | | | | | 50 164 | | | | | | | | | | |
| | Fuzes Filled, | | | | | | | | | | | | | | | | | | | |
| | Flannel Cartridges, Paper ditto, } Filled. | | 53 | | 42 | | | | | | | | | | | | | | | |
| | Flannel Cartridges, Paper ditto, } Empty. | | | | 525 | | | | | | | | | | | | | | | |
| | Empty Carriages | | | | | | | | | 277. | | | | | | | | 82. | 178 | |

# Ordnance Stores of Ordinary Expenditure, Continued.

| | Powder. Barrels | | Cartridge Paper. | | Musket Cartridges. | Flints. | Musket-Balls. | Buck-Shot. lbs. | Rockets. | Hand Grenades. | Sticks Portfire. | Tubes. | Slow Match. | Wads. | Junk. | Stands of Grape. | Sponge Tacks. | Pig Lead. | Flannel. | Dressed Sheep Skins. |
|---|---|---|---|---|---|---|---|---|---|---|---|---|---|---|---|---|---|---|---|---|
| | Cannon. | Musket. | Cannon. | Musket. | | | | | | | | | | | | | | | | |
| Received since last Return, | | | | | | | | | | | | | | | | | | | | |
| Delivered by Order and Expended, | | | | | 1350 | | | | | | 2 | | | | | | | | | |
| Remaining on Hand, | 45 | 32. | " | " | 6818 | 200 | " | 20 | " | " | 260 | 477 | 26 | " | " | 107 | " | " | " | " |

| | Iron. | Steel. | Plank. | Timber. | Copper in Sheets. | Tin in Sheets. | Solder. | Saltpetre Refined. | Sulphur. | Meal Powder. | Brass Wire. | Iron Wire. | Twine. lb. | Thread. | Linen. | Cotton Wick. | Spirits of Wine. | Vinegar. | Thin Hand lbs. | Beeswax. lbs. | Tanned Hides. | Loose Grape-Shot. |
|---|---|---|---|---|---|---|---|---|---|---|---|---|---|---|---|---|---|---|---|---|---|---|
| Received since last Return, | | | | | | | | | | | | | | | | | | | | | | |
| Delivered by Order and Expended, | | | | | 2 | | | | | | | | 2 | | | | | | 30 | 2 | 2 | 500 |
| Remaining on Hand, | | | | | | | | | | | | | | | | | | | | | | |

**RETURN** of Ordnance and Ordnance Stores at Port Nelson Royal Harbour

on the 30th day of September 1815

| | | SERVICEABLE. | | | | | | UNSERVICEABLE. | | | | | | SPARE CARRIAGES FOR | | | | EQUIPMENTS FOR | | | | | | | | |
|---|---|---|---|---|---|---|---|---|---|---|---|---|---|---|---|---|---|---|---|---|---|---|---|---|---|---|
| | | BRASS. | | | IRON. | | | BRASS. | | | IRON. | | | GOOD. | | BAD. | | | | | | | | | | |
| | | Mounted. | | | Mounted. | | | Mounted. | | | Mounted. | | | | | | | | | | | | | | | |
| | | On travelling carriages. | On fixed carriages. | Dismounted. | On travelling carriages. | On fixed carriages. | Dismounted. | On travelling carriages. | On fixed carriages. | Dismounted. | On travelling carriages. | On fixed carriages. | Dismounted. | Travelling. | Fixed. | Travelling. | Fixed. | Sponges and rammers. | Ladles and worms. | Bricoles and drag ropes. | Trail handspikes. | Lead sprues. | Ammunition boxes. | Setts of Harness. |
| CANNON. | 42 | | | | | | | | | | | | | | | | | | | | | | | |
| | 32 | | | | 2 | | | | | | | | | | | | | 3 | 1 | | 4 | 2 | | |
| | 24 | | | | 13 | | | | | | | | | | | | | 27 | 6 | | 36 | 18 | | |
| | 18 | | | 2 | 4 | | | | | | | | | | | | | 6 | 2 | | 12 | 6 | 24 | 20 |
| | 12 | | | | 3 | | | | | | | | | | | | | 3 | 1 | | 6 | 3 | | |
| | 9 | | | | 2 | | | | | | | | | | | | | 3 | | | 4 | 2 | | |
| | 6 | | | | 1 | | | | | | | | | | | | | 3 | 2 | 16 | 2 | 2 | 4 | |
| | 4 | | | | | | | | | | | | | | | | | 2 | 1 | | 1 | | | |
| | 3 | | | | | | | | | | | | | | | | | | | | | | | |
| | 2 | 1 | | | | | | | | | | | | | | | | 1 | 1 | | 1 | 1 | 1 | |
| COLUMBIADS. | 100 | | | | | | | | | | | | | | | | | | | | | | | |
| | 50 | | | | 4 | | | | | | | | | | | | | 8 | 4 | | 8 | 4 | | |
| | 32 | | | | | | | | | | | | | | | | | | | | | | | |
| | 24 | | | | | | | | | | | | | | | | | | | | | | | |
| | 18 | | | | | | | | | | | | | | | | | | | | | | | |
| HOWITZERS. | 8 | | 1 | | | | | | | | | | | | | | | | | | 1 | | | |
| | $5\frac{8}{10}$ | | | | 1 | | | | | | | | | | | | | | | 2 | 2 | 1 | | |

| | | BEDS. | | | BEDS. | | | BEDS. | | | BEDS. | | |
|---|---|---|---|---|---|---|---|---|---|---|---|---|---|
| | | Iron. | Wood. | Dismounted. | Iron. | Wood. | Dismounted. | Iron. | Wood | Dismounted. | Iron. | Wood. | Dismounted. |
| MORTARS. | 13 | | | | | | | | | | | | |
| | 10 | | | | | | | | | | | | |
| | 8 | | | | | | | | | | | | |
| | $5\frac{1}{2}$ | | | | | | | | | | | | |

## EQUIPMENTS FOR ORDNANCE.

| Linstocks. | Portfire sticks. | Powder horns. | Gunners' belts. | Tube boxes. | Thumbstalls. | Haversacks. | Budge barrels. | Tarpaulins. | Gun covers. | Handspikes. | Prologues. | Lanthorns. | Gunners' quadrants. | Shot gauges. | Powder measures. | Funnels, copper or tin. | Dredging boxes. | Shell hooks. | Rasps. | Fuze saws. | Fuze setts. | Fuze machines. | Tongs & ladles for hot shot. |
|---|---|---|---|---|---|---|---|---|---|---|---|---|---|---|---|---|---|---|---|---|---|---|---|
| 27 | | | | | | 4 | | | 20 | | | | 1 | | | | | | | | | | 4 |

## ORDNANCE STORES OF EXPENDITURE.

| | | | FOR CANNON. | | | | | | | | | | COLUMBIADS. | | | | | MORTARS. | | | | HOWITZERS. | | |
|---|---|---|---|---|---|---|---|---|---|---|---|---|---|---|---|---|---|---|---|---|---|---|---|---|
| | | | 42 | 32 | 24 | 18 | 12 | 9 | 6 | 4 | 3 | 2 | 100 | 50 | 32 | 24 | 18 | 13 | 10 | 8 | | 8 | 5 8/10 | |
| Received since last Return. | Rounds. | Round Shot, | | | | | | | | | | | | | | | | | | | | | | |
| | | Shells, | | | | | | | | | | | | | | | | | | | | | | |
| | | Strapped shot, | | | | | | | | | | | | | | | | | | | | | | |
| | | Case Shot, | | | | | | | | | | | | | | | | | | | | | | |
| | Filled. | Fuzes filled, | | | | | | | | | | | | | | | | | | | | | | |
| | | Fuzes empty, | | | | | | | | | | | | | | | | | | | | | | |
| | Empty. | Flannel cartridges, | | | | | | | | | | | | | | | | | | | | | | |
| | | Paper ditto, | | | | | | | | | | | | | | | | | | | | | | |
| Delivered by order and expended. | Rounds. | Round shot, | | | | | | | | | | | | | | | | | | | | | | |
| | | Shells, | | | | | | | | | | | | | | | | | | | | | | |
| | | Strapped shot, | | | | | | | | | | | | | | | | | | | | | | |
| | | Case shot, | | | | | | | | | | | | | | | | | | | | | | |
| | Filled. | Fuzes filled, | | | | | | | | | | | | | | | | | | | | | | |
| | | Fuzes empty, | | | | | | | | | | | | | | | | | | | | | | |
| | Empty. | Flannel cartridges, | | | 2 | 5 | | | | | | 27 | | | | | | | | | | | | |
| | | Paper ditto, | | | | | | | | | | | | | | | | | | | | | | |
| | | Flannel cartridges, | | | | | | | | | | | | | | | | | | | | | | |
| | | Paper ditto, | | | | | | | | | | | | | | | | | | | | | | |
| Remaining on hand. | Rounds. | Round shot, | | 201 | 3087 | 382 | 460 | 371 | 439 | | | 19 | | 588 | | | | | | | | | | |
| | | Shells, | | | | | | | | | | | | | | | | | | | | 133 | 59 | |
| | | Strapped shot, | | | | | | | | | | | | | | | | | | | | | | |
| | | Case shot, | | | 222 | 69 | 136 | 194 | 172 | | | 31 | | 49 | | | | | | | | | | |
| | Filled. | Fuzes filled, | | | | | | | | | | | | | | | | | | | | 209 | 75 | |
| | | Fuzes empty, | | | | | | | | | | | | | | | | | | | | | | |
| | | Flannel cartridges, | | 191 | 465 | 259 | 35 | | 97 | | | | | 23 | | | | | | | | | | |
| | | Paper ditto, | | | | | | | | | | | | | | | | | | | | | | |
| | Empty. | Flannel cartridges, | | | 1075 | | | | | 100 | | 51 | | | | | | | | | | | | |
| | | Paper ditto, | | | | | | | | | | | | | | | | | | | | | | |

## ORDNANCE STORES OF EXPENDITURE, CONTINUED.

| | Powder. | | | Cartridge paper, Reams. | | Musket cartridges, No. | Flints, No. | Sticks portfire. No. | Tubes. No. | Slow match. lbs. | Musket balls. lbs. | Buck shot. lbs. | Stands of grape. No. | Loose grape. lbs. | Stools for grape. No. | Hand grenades. No. | Rockets. No. | Wads. No. | Carriages Damaged |
|---|---|---|---|---|---|---|---|---|---|---|---|---|---|---|---|---|---|---|---|
| | Cannon, wt. | Musket, wt. | Rifle, wt. | Cannon. | Musket. | | | | | | | | | | | | | | |
| Received since last return, | | | | | | | | | | | | | | | | | | | |
| Delivered by order and expended, | July 903 | | | | | | | 1 | | | | | | | | | | | -3 |
| Remaining on hand, | 7492 | | | | | | | 344 | 298 | 72 | | | 436 | | | | | | 56 |

| | Saltpetre. lbs. | Sulphur. lbs. | Mealpowder. lbs. | Flannel. Yds. | Twine. lbs. | Thread. lbs. | Spirits of wine. gals. | Vinegar. gals. | Rosin. lbs. | Beeswax. lbs. | Pitch. lbs. | Solder. lbs. | Pig lead. lbs. | Sheet lead. lbs. | Iron. lbs. | Steel. lbs. | Antimony. lbs. | Copper in sheets. No. | Tin in sheets. No. | Plank. Ft. | Timber. Ft. |
|---|---|---|---|---|---|---|---|---|---|---|---|---|---|---|---|---|---|---|---|---|---|
| Received since last return, | | | | | | | | | | | | | | | | | | | | | |
| Delivered by order and expended, | | | | | | | | | | | | | | | | | | | | | |
| Remaining on hand, | | | | | | | | | | | | | | | | | | | | | |

# ORDNANCE STORES OF VARIOUS SORTS.

## LABORATORY STORES AND UTENSILS.

| | Mortars and pestles. | Scales and weights. | Copper pans. | Copper funnels. | Powder measures. | Sieves. | Brushes. | Scissors and shears. | Powder proofs. | Powder mullers. | Mallets. | Tube injectors. | Cartridge formers. | Soldering irons. | |
|---|---|---|---|---|---|---|---|---|---|---|---|---|---|---|---|
| On hand good, | 1 | 1 | 1 | 1 | 1 | 4 | | | | | 2 | | 10 | 1 | |

| | Rocket paper. Qrs. | Portfire paper. Qrs. | Rocket moulds. | Drifts for ditto. | Portfire moulds. | Drifts for ditto. | Mealing tables. | Knives. | Glue. | Tow. | Copper adze & driver. | Needles. | Awls. | Pullers. | | | | | | | | | | | |
|---|---|---|---|---|---|---|---|---|---|---|---|---|---|---|---|---|---|---|---|---|---|---|---|---|---|
| On hand good, | 5 | 3 | 1 | 1 | 1 | 4 | | | | | 1 | 1 | 1 | 1 | | | | | | | | | | | |

## CARPENTERS', WHEELWRIGHTS', AND COOPERS' TOOLS.

| | Broad axes. | Hatchets. | Cross cut saws. | Hand saws. | Whip saws. | Saws of various sorts. | Augers. | Gimblets. | Gouges. | Wimbles. | Hammers assorted. | Adzes. | Planes assorted. | Rules. | Chizzels. | Bitts. | Drawing knives. | Pincers. Prs. | | | | | | | |
|---|---|---|---|---|---|---|---|---|---|---|---|---|---|---|---|---|---|---|---|---|---|---|---|---|---|
| On hand good, | 1 | 2 | 1 | 3 | 1 | 7 | 7 | 12 | 1 | 1 | 3 | 2 | 26 | 4 | 19 | 1 | 3 | 1 | 6 | 6 | 3 | 2 | 12 | | |

| | Grind stones. | Oil stones. | Oil pints | Chalk lines | Gauges | Bevels | Lathes | Turning Tools | | | | | | | | | | | | | | | | | |
|---|---|---|---|---|---|---|---|---|---|---|---|---|---|---|---|---|---|---|---|---|---|---|---|---|---|
| On hand good, | 1 | 1 | 1 | 10 | 3 | 2 | 1 | 1 | | | | | | | | | | | | | | | | | |

## BLACKSMITHS' AND MASONS' TOOLS, INTRENCHING AND MINERS' TOOLS.

| | Bellows. | Anvils. | Vices. | Tongs. | Sledges. | Hammers. Setts. | Iron squares. | Files. | Compasses. | Brace and drills. | Wrenches. | Nail tools. | Armourers' tools. | Miners' augers. | Trowels. | | | | | | | | | | |
|---|---|---|---|---|---|---|---|---|---|---|---|---|---|---|---|---|---|---|---|---|---|---|---|---|---|
| On hand good, | 1 | 1 | 1 | 1 | 1 | 2 | 1 | 24 | 2 | 1 | 4 | 4 | | | | 2 | 2 | | | | | | | | |

| | Felling axes. | Bill hooks. | Spades. | Shovels. | Pick axes. | Iron crows. | Hoes. | Mattocks. | | | | | | | | | | | | | | | | | |
|---|---|---|---|---|---|---|---|---|---|---|---|---|---|---|---|---|---|---|---|---|---|---|---|---|---|
| On hand good, | 1 | 1 | 6 | 6 | 3 | 2 | 12 | | | | | | | | | | | | | | | | | | |

## SMALL ARMS AND ACCOUTREMENTS.

| | Stands of arms, French pattern. | Stands of arms, British pattern. | Guns. | Pistols. | Rifles. | Horseman's pistols. | Sabres. | Bayonets, | Ramrods. | Gun locks. | Gun barrels. | Cartridge boxes and belts. | Bayonet scabbards and belts. | Powder horns. | Serjeants' swords. | Common do. | Horseman's do. | Horseman's cartridge boxes and belts. | Sword belts. | Brushes and prickers. | Gun slings. | Screw drivers. | Ball screws. | Worms. |
|---|---|---|---|---|---|---|---|---|---|---|---|---|---|---|---|---|---|---|---|---|---|---|---|---|
| On hand good, | | | | | | | | | | | | | | | | | | | | | | | | |
| Do. damaged, but repairable, | | | | | | | | | | | | | | | | | | | | | | | | |

| | Bullet pouches. | Bullet moulds. | Buck shot moulds. | Drums. | Fifes. | Trumpets. | Bugle horns. | Drumsticks. | Drum cords. | Drum heads. | Drum cases. | Fife cases. |
|---|---|---|---|---|---|---|---|---|---|---|---|---|
| On hand good, | | | | | | | | | | | | |

## SUNDRIES.

| | Gins. | Tackles. | Capstans. | Sling carts. | Powder carts. | Hand carts. | Ammunition waggons. | Caissons. | Shot furnaces. | Travelling forges. | Wheelbarrows. | Handbarrows. | Cannon spikes. | Priming wires. | Spunge & Rammers | Port fires | Rammers | Sponges & Rammers | Worms & Scrapers | Spunge & Rammers | Cartridge Boxes | Port fires | Linstocks | Gun Slings | Shifting Trunnion Keys |
|---|---|---|---|---|---|---|---|---|---|---|---|---|---|---|---|---|---|---|---|---|---|---|---|---|---|
| On hand good, | 1 | 8 | | | | | 2 | | 1 | | | | | | 1 | 571 | 28 | 22 | 6 | 17 | 3 | 15 | 1 | 2 |
| Do. unfit for use, | | | | | | | | | | | | | | | | | | | | | | | | |

| | Tellers. | Hand Mills | Hand Engines | Bullock chains | Hook Chains | Tackle falls | Handspikes | | |
|---|---|---|---|---|---|---|---|---|---|
| | 6 | 6 | 3 | 16 | 26 | 3 | 4 | | |

## REMARKS.

1816

Cleaned and Examined 10th May 1816

Chas. Bromhall, Lieut.
& Conductor of Artillery

**RETURN** of Ordnance and Ordnance Stores at [illegible] for the Quarter ending on the Thirtieth day of September 1816

## CANNON.

| | SERVICEABLE. BRASS. Mounted. On travelling carriages. | SERVICEABLE. BRASS. Mounted. On fixed carriages. | SERVICEABLE. BRASS. Dismounted. | SERVICEABLE. IRON. Mounted. On travelling carriages. | SERVICEABLE. IRON. Mounted. On fixed carriages. | SERVICEABLE. IRON. Dismounted. | UNSERVICEABLE. BRASS. Mounted. On travelling carriages. | UNSERVICEABLE. BRASS. Mounted. On fixed carriages. | UNSERVICEABLE. BRASS. Dismounted. | UNSERVICEABLE. IRON. Mounted. On travelling carriages. | UNSERVICEABLE. IRON. Mounted. On fixed carriages. | UNSERVICEABLE. IRON. Dismounted. | SPARE CARRIAGES FOR. GUNS. Travelling. | SPARE CARRIAGES FOR. GUNS. Fixed. | SPARE CARRIAGES FOR. HOWITZERS. Travelling. | SPARE CARRIAGES FOR. HOWITZERS. Fixed. | EQUIPMENTS FOR. Sponges and rammers. | EQUIPMENTS FOR. Ladles and worms. | EQUIPMENTS FOR. Bricoles and drag ropes. | EQUIPMENTS FOR. Trail handspikes. | EQUIPMENTS FOR. Lead aprons. | EQUIPMENTS FOR. Ammunition boxes. | EQUIPMENTS FOR. Tompions. |
|---|---|---|---|---|---|---|---|---|---|---|---|---|---|---|---|---|---|---|---|---|---|---|---|
| 42 | " | " | " | " | " | " | " | " | " | " | " | " | " | " | " | " | " | " | " | " | " | " | " | " |
| 32 | " | " | " | " | 4 | " | " | " | " | " | " | " | " | " | " | " | " | " | " | " | " | " | " | 4 |
| 24 | " | " | " | " | 8 | " | " | " | " | " | " | 2 | " | " | " | " | 14 | 4 | " | " | 8 | " | " | 8 |
| 18 | | | | | | | | | | | | | | | | | | | | | | | |
| 12 | | | | | | | | | | | | | | | | | | | | | | | |
| 9 | | | | | | | | | | | | | | | | | | | | | | | |
| 6 | | | | | | | | | | | | | | | | | | | | | | | |
| 4 | 22 | " | " | " | 3 | " | " | " | " | " | " | " | " | " | " | " | 5 | 1 | 3 | " | 2 | 2 | 4 | 1 |
| 3 | " | " | " | " | " | " | " | " | " | " | " | " | " | " | " | " | " | " | " | " | " | " | " | " |

## COLUMBIADS.

| | | | | | | | | | | | | | | | | | | | | | | | |
|---|---|---|---|---|---|---|---|---|---|---|---|---|---|---|---|---|---|---|---|---|---|---|---|
| 100 | " | " | " | " | " | " | " | " | " | " | " | " | " | " | " | " | " | " | " | " | " | " | " | " | " |
| 50 | " | " | " | " | " | " | " | " | " | " | " | " | " | " | " | " | " | " | " | " | " | " | " | " | " |
| 32 | " | " | " | " | " | " | " | " | " | " | " | " | " | " | " | " | " | " | " | " | " | " | " | " | " |
| 24. | " | " | " | " | " | " | " | " | " | " | " | " | " | " | " | " | " | " | " | " | " | " | " | " | " |
| 18 | " | " | " | " | " | " | " | " | " | " | " | " | " | " | " | " | " | " | " | " | " | " | " | " | " |

## HOWITZERS.

| | | | | | | | | | | | | | | | | | | | | | | | |
|---|---|---|---|---|---|---|---|---|---|---|---|---|---|---|---|---|---|---|---|---|---|---|---|
| 8 | " | " | " | " | " | " | " | " | " | " | " | " | " | " | " | " | " | " | " | " | " | " | " | " | " |
| $5\frac{8}{10}$ | | | | | | | | | | | | | | | | | | | | | | | |

## MORTARS.

| | BEDS. Iron. | BEDS. Wood. | Dismounted. | BEDS. Iron. | BEDS. Wood. | Dismounted. | BEDS. Iron. | BEDS. Wood | Dismounted. | BEDS. Iron. | BEDS. Wood. | Dismounted. |
|---|---|---|---|---|---|---|---|---|---|---|---|---|
| 13 | | | | | | | | | | | | |
| 10 | | | | | | | | | | | | |
| 8 | | | | | | | | | | | | |
| $5\frac{1}{2}$ | | | | | | | | | | | | |

## EQUIPMENTS FOR ORDNANCE.

| | Linstocks. | Portfire stocks. | Powder horns. | Gunners' belts. | Tube boxes. | Thumbstalls. | Haversacks. | Budge barrels. | Tarpaulins. | Gun covers. | Prolonges. | Lanthorns. | Gunners' quadrants. | Shot gages. | Powder measures. | Funnels, copper & tin. | Dredging boxes. | Shell hooks. | Rasps. | Fuze saws. | Fuze setts. | Fuze machines. | Tongs & ladles for hot shot |
|---|---|---|---|---|---|---|---|---|---|---|---|---|---|---|---|---|---|---|---|---|---|---|---|
| | 17 | 22 | 17 | 14 | 2 | 6 | 4 | 2 | 1 | | | 5 | 1 | | 1 | | | | | | | | 1 |

## ORDNANCE STORES OF EXPENDITURE.

| | | | FOR CANNON. | | | | | | | | | COLUMBIADS. | | | | | MORTARS. | | | | HOWITZERS. | |
|---|---|---|---|---|---|---|---|---|---|---|---|---|---|---|---|---|---|---|---|---|---|---|
| | | | 42 | 32 | 24 | 18 | 12 | 9 | 6 | 4 | 3 | 100 | 50 | 32 | 24 | 18 | 13 | 10 | 8 | | 8 | 5 8/10 |
| Received since last return. | Rounds. | Round Shot, | | | | | | | | | | | | | | | | | | | | |
| | | Shells, | | | | | | | | | | | | | | | | | | | | |
| | | Strapped shot, | | | | | | | | | | | | | | | | | | | | |
| | | Case Shot, | | | | | | | | | | | | | | | | | | | | |
| | | Fuzes filled, | | | | | | | | | | | | | | | | | | | | |
| | | Fuzes empty, | | | | | | | | | | | | | | | | | | | | |
| | Filled. | Flannel cartridges, | | | | | | | | | | | | | | | | | | | | |
| | | Paper ditto, | | | | | | | | 105 | | | | | | | | | | | | |
| | Empty. | Flannel cartridges, | | | | | | | | | | | | | | | | | | | | |
| | | Paper ditto, | | | | | | | | | | | | | | | | | | | | |
| Delivered by order and expended. | Rounds. | Round shot, | | | | | | | | | | | | | | | | | | | | |
| | | Shells, | | | | | | | | | | | | | | | | | | | | |
| | | Strapped shot, | | | | | | | | | | | | | | | | | | | | |
| | | Case shot, | | | | | | | | | | | | | | | | | | | | |
| | | Fuzes filled, | | | | | | | | | | | | | | | | | | | | |
| | | Fuzes empty, | | | | | | | | | | | | | | | | | | | | |
| | Filled. | Flannel cartridges, | | | 16 | | | | | 16 | | | | | | | | | | | | |
| | | Paper ditto, | | | | | | | | 105 | | | | | | | | | | | | |
| | Empty. | Flannel cartridges, | | | | | | | | | | | | | | | | | | | | |
| | | Paper ditto, | | | | | | | | | | | | | | | | | | | | |
| Remaining on hand. | Rounds. | Round shot, | | | 908 | | | | | 321 | | | | | | | | | | | | |
| | | Shells, | | | | | | | | | | | | | | | | | | | | |
| | | Strapped shot, | | | | | | | | 15 | | | | | | | | | | | | |
| | | Case shot, | | | 101 | | | | | 272 | | | | | | | | | | | | |
| | | [illegible] | | | | | | | | 47 | | | | | | | | | | | | |
| | | [illegible] | | | | | | | | 96 | | | | | | | | | | | | |
| | Filled. | Flannel cartridges, | | | 168 | | | | | 145 | | | | | | | | | | | | |
| | | Paper ditto, | | | | | | | | | | | | | | | | | | | | |
| | Empty. | Flannel cartridges, | | | 330 | | | | | 180 | | | | | | | | | | | | |
| | | Paper ditto, | | | | | | | | 30 | | | | | | | | | | | | |

## ORDNANCE STORES OF EXPENDITURE, CONTINUED.

| | Powder. | | | Cartridge paper, Reams. | | Musket cartridge, No. | Flints, No. | Sticks portfire. No. | Tubes. No. | Slow match. lbs. | Musket balls. lbs. | Buck shot. lbs. | Stands of grape. No. | Loose grape. lbs. | Stools for grape. No. | Hand grenades. No. | Rockets. No. | Wads. No. | Junk. lbs. |
|---|---|---|---|---|---|---|---|---|---|---|---|---|---|---|---|---|---|---|---|
| | Cannon, wt. | Musket, wt. | Rifle, wt. | Cannon. | Musket. | | | | | | | | | | | | | | |
| Received since last return, | | | | | | | | | | | | | | | | | | | |
| Delivered by order and expended, | 1 | " | " | 1½ | " | " | " | " | " | 15 | " | " | " | " | " | " | " | 13 | |
| Remaining on hand, | 61 | " | " | 5 | 10 | 2266 | 2070 | " | 316 | 30 | " | 156 | " | " | " | " | " | 26 | |

| | Saltpetre. lbs. | Sulphur. lbs. | Meal powder. lbs. | Flannel. Yds. | Twine. lbs. | Thread. lbs. | Spirits of wine. gals. | Vinegar. gals. | Rosin. lbs. | Resin. lbs. | Pitch. lbs. | Solder. lbs. | Pig lead. lbs. | Sheet lead. lbs. | Iron. lbs. | Steel. lbs. | Antimony. lbs. | Copper in sheets. No. | Tin in sheets. No. | Plank. Ft. | Timber. Ft. |
|---|---|---|---|---|---|---|---|---|---|---|---|---|---|---|---|---|---|---|---|---|---|
| Received since last return, | | | | | | | | | | | | | | | | | | | | | |
| Delivered by order and expended, | | | | | | | | | | | | | | | | | | | | | |
| Remaining on hand, | | | | | | | | | | | | | | | | | | | | | |

# ORDNANCE STORES OF VARIOUS SORTS.

## LABORATORY STORES AND UTENSILS.

| | Mortars and pestles. | Scales and weights. | Copper pans. | Copper funnels. | Powder measures. | Sieves. | Brushes. | Scissors and shears. | Powder proofs. | Powder mullers. | Mallets. | Tube injectors. | Cartridge formers. | Soldering irons. | Rasps & files. | | | | | | | | | |
|---|---|---|---|---|---|---|---|---|---|---|---|---|---|---|---|---|---|---|---|---|---|---|---|---|
| On hand good, | 1 | 1 | 1 | 1 | | 2 | | | | | 10 | | | | 1 | | | | | | | | | |

| | Rocket paper. Qrs. | Portfire paper. Qrs. | Rocket moulds. | Drifts for ditto. | Portfire moulds. | Drifts for ditto. | Meeling [illegible] | Knives. | Glue. | Tow. | Copper adze & driver. | Needles. | Awls. | Scissors | | | | | | | | | | |
|---|---|---|---|---|---|---|---|---|---|---|---|---|---|---|---|---|---|---|---|---|---|---|---|---|
| On hand good, | | | | | 1 | 1 | 1 | | | | 1 | | | | | | | | | | | | | |

## CARPENTERS', WHEELWRIGHTS', AND COOPERS' TOOLS.

| | Broad axes. | Hatchets. | Cross cut saws. | Hand saws. | Whip saws. | Saws of sorts. | Augers. | Gimblets. | Gouges. | Wimbles. | Hammers assorted. | Adzes. | Planes assorted. | Rules. | Chizels. | Bitts. | Drawing knives. | Pincers. Prs. | Rasps & files. | | | | | |
|---|---|---|---|---|---|---|---|---|---|---|---|---|---|---|---|---|---|---|---|---|---|---|---|---|
| On hand good, | 2 | 1 | 3 | 6 | | | 5 | 11 | 4 | | | 3 | 7 | 1 | | | 1 | | 1 | 1 | 1 | 1 | 2 | |
| Do bad & wanting | 1 | 1 | 1 | 1 | | 2 | 1 | | 3 | | | 1 | | 1 | | | | | | | | | | |

| | Grind stones. | Oil stones. | [illegible] | [illegible] | [illegible] | [illegible] | | | | | | | | | | | | | | | | | | |
|---|---|---|---|---|---|---|---|---|---|---|---|---|---|---|---|---|---|---|---|---|---|---|---|---|
| On hand good, | 1 | 1 | | | | 2 | | | | | | | | | | | | | | | | | | |
| | | | | 1 | 2 | 1 | | | | | | | | | | | | | | | | | | |

## BLACKSMITHS' AND MASONS' TOOLS, INTRENCHING AND MINERS' TOOLS.

| | Bellows. | Anvils. | Vices. | Tongs. | Sledges. | Hammers. Setts. | Iron squares. | Files. | Compasses. | Brace and drills. | Wrenches. | Nail tools. | Armourers' tools. | Miners' augers. | Trowels. | Rasps & files. | Saws & files. | Rasps & files. | Rasps & files. | | | | | |
|---|---|---|---|---|---|---|---|---|---|---|---|---|---|---|---|---|---|---|---|---|---|---|---|---|
| On hand good, | 1 | 1 | 2 | 7 | | 1 | | | | | | 7 | | | | 2 | 2 | 9 | 2 | | | | | |
| Do bad & wanting | | | | | | | | 2 | | 1 | | | | | | | | | | | | | | |

| | Felling axes. | Bill hooks. | Spades. | Shovels. | Pick axes. | Iron crows. | Hoes. | Mattocks. | | | | | | | | | | | | | | | | |
|---|---|---|---|---|---|---|---|---|---|---|---|---|---|---|---|---|---|---|---|---|---|---|---|---|
| On hand good, | | | 49 | | 6 | 1 | | 1 | | | | | | | | | | | | | | | | |
| Do bad & wanting | 15 | | 5 | | 6 | | | | | | | | | | | | | | | | | | | |

## SMALL ARMS AND ACCOUTREMENTS.

| | Stands of arms, French pattern. | Stands of arms, British pattern. | Guns. | Pistols. | Rifles. | Horseman's pistols. | Carbines. | Bayonets, | Ramrods. | Gun locks. | Gun barrels. | Cartridge boxes and belts. | Bayonet scabbards and belts. | Powder horns. | Serjeants' swords. | Common do. | Horseman's do. | Horseman's cartridge boxes and belts. | Sword belts. | Brushes and pickers. | Gun slings. | Screw drivers. | Ball screws. | Worms. |
|---|---|---|---|---|---|---|---|---|---|---|---|---|---|---|---|---|---|---|---|---|---|---|---|---|
| On hand good, | [illegible] | " | " | " | " | " | " | 169 | 169 | 6 | " | 196 | 154 | " | " | " | " | " | " | 175 | 38 | " | 15 | " |
| Do. damaged, but repairable, | [illegible] | " | " | " | " | " | " | 24 | 21 | " | " | " | " | " | 12 | " | " | " | " | " | " | " | " | " |

| | Bullet pouches. | Bullet moulds. | Buck shot moulds. | Drums. | Fifes. | Trumpets. | Bugle horns. | Drumsticks. | Drum cords. | Drum heads. | Drum cases. | Fife cases. | Cartridge Boxes and Belts | Cartridge Boxes and Belts | Knapsacks |
|---|---|---|---|---|---|---|---|---|---|---|---|---|---|---|---|
| On hand good, | 4 | 2 | " | 3 | 3 | " | " | 6 | " | 4 | " | 5 | 57 | 34 | 46 |

## SUNDRIES.

| | Gins. | Tackles. | Capstans. | Sling carts. | Powder carts. | Hand carts. | Ammunition waggons. | Caissons. | Shot furnaces. | Travelling forges. | Wheelbarrows. | Handbarrows. | Cannon spikes. | Priming wires. | Rammers & Sponges | Tallow lbs. | Fly Blocks | Mule Breechings | Spunge Bags | Berge Hats | Boat |
|---|---|---|---|---|---|---|---|---|---|---|---|---|---|---|---|---|---|---|---|---|---|
| On hand good, | " | " | " | " | " | " | " | " | " | " | " | " | 11 | 19 | 8 | 13 | " | 10 | 3 | 1 | " |
| | " | " | " | " | 1 | " | " | 1 | " | 1 | " | " | " | " | " | " | 2 | " | 1 | 1 | 1 |

## REMARKS.

S. B. Included. On hand good, Thirty Spades,
belonging to the Engineer Department

Wm Wilson
Capt Comg.

1816

A true Copy from the Original

Wk: Galt
Lieut.

PRINTED BY GILLISS, GRALTON & CO.—NORFOLK.

**RETURN** of Ordnance and Ordnance Stores at Fort Norfolk
on the thirtieth day of September 1816

| | SERVICEABLE. | | | | | | UNSERVICEABLE. | | | | | | SPARE CARRIAGES FOR | | | | EQUIPMENTS FOR | | | | | | |
|---|---|---|---|---|---|---|---|---|---|---|---|---|---|---|---|---|---|---|---|---|---|---|---|
| | BRASS. | | | IRON. | | | BRASS. | | | IRON. | | | GOOD. | | BAD. | | | | | | | | |
| | Mounted. | | | Mounted. | | | Mounted. | | | Mounted. | | | | | | | | | | | | | |
| | On travelling carriages. | On fixed carriages. | Dismounted. | On travelling carriages. | On fixed carriages. | Dismounted. | On travelling carriages. | On fixed carriages. | Dismounted. | On travelling carriages. | On fixed carriages. | Dismounted. | Travelling. | Fixed. | Travelling. | Fixed. | Sponges and rammers. | Ladles and worms. | Bricoles and drag ropes. | Trail handspikes. | Lead aprons. | Ammunition boxes. | Sets of Harness. |
| **CANNON.** | | | | | | | | | | | | | | | | | | | | | | | |
| 42 | | | | | | | | | | | | | | | | | | | | | | | |
| 32 | | | | | | | | | | | | | | | | | | | | | | | |
| 24 | | | | | 12 | | | | | | | | | | | | 35 | 6 | | 24 | 12 | | |
| 18 | | | | 2 | 12 | | | | | | 4 | | | | | 4 | 28 | 10 | 4 | 30 | 16 | 3 | 20 |
| 12 | | | | | | | | | | | | | | | | | | | | | | | |
| 9 | | | — | — | 3 | | | | | | | | | | | | 4 | — | — | — | 2 | 1 | 1 |
| 6 | | | | | | | | | | | | | | | | | | | | | | | |
| 4 | | | | | | | | | | | | | | | | | | | | | | | |
| 3 | | | | | | | | | | | | | | | | | | | | | | | |
| | — | — | — | — | — | — | — | — | — | — | — | — | — | — | — | — | — | — | — | — | — | — | — |
| **COLUMBIADS.** | | | | | | | | | | | | | | | | | | | | | | | |
| 100 | | | | | | | | | | | | | | | | | | | | | | | |
| 50 | | | | | | | | | | | | | | | | | | | | | | | |
| 32 | | | | | | | | | | | | | | | | | | | | | | | |
| 24 | | | | | | | | | | | | | | | | | | | | | | | |
| 18 | — | — | — | — | — | — | — | — | — | — | — | — | — | — | — | — | — | — | — | — | — | — | — |
| **HOWITZERS.** | | | | | | | | | | | | | | | | | | | | | | | |
| 8 | — | — | 1 | — | — | — | — | — | — | — | — | — | — | — | — | — | 1 | — | — | — | 1 | — | — |
| $5\frac{8}{10}$ | — | — | — | 1 | — | — | — | — | — | — | — | — | — | — | — | — | 2 | — | — | 2 | 1 | — | — |

| | BEDS. | | | BEDS. | | | BEDS. | | | BEDS. | | |
|---|---|---|---|---|---|---|---|---|---|---|---|---|
| | Iron. | Wood. | Dismounted. | Iron. | Wood. | Dismounted. | Iron. | Wood | Dismounted. | Iron. | Wood. | Dismounted. |
| **MORTARS.** | | | | | | | | | | | | |
| 13 | | | | | | | | | | | | |
| 10 | | | | | | | | | | | | |
| 8 | | | | | | | | | | | | |
| $5\frac{1}{2}$ | | | | | | | | | | | | |

## EQUIPMENTS FOR ORDNANCE.

| Linstocks. | Portfire sticks. | Powder horns. | Gunners' belts. | Tube boxes. | Thumbstalls. | Haversacks. | Budge barrels. | Tarpaulins. | Gun covers. | Handspikes. | Prolonges. | Lanthorns. | Gunners' quadrants. | Shot gauges. | Powder measures. | Funnels, copper or tin. | Dredging boxes. | Shell hooks. | Rasps. | Fuze saws. | Fuze gauges. | Fuze machines. | Tongs & ladles for hot shot. |
|---|---|---|---|---|---|---|---|---|---|---|---|---|---|---|---|---|---|---|---|---|---|---|
| 95 | 83 | 80 | 74 | 57 | 210 | 29 | 40 | 4 | 26 | 55 | 4 | 48 | " | " | 12 | 1 | 3 | 1 | " | 4 | 23 | 4 | 2 |

## ORDNANCE STORES OF EXPENDITURE.

| | | | FOR CANNON. | | | | | | | | | | COLUMBIADS. | | | | | MORTARS. | | | | HOWITZERS. | |
|---|---|---|---|---|---|---|---|---|---|---|---|---|---|---|---|---|---|---|---|---|---|---|---|
| | | | 42 | 32 | 24 | 18 | 12 | 9 | 6 | 4 | 3 | | 100 | 50 | 32 | 24 | 18 | 13 | 10 | 8 | | 8 | 5 8/10 |
| Received since last Return. | Rounds. | Round Shot, | | | | | | | | | | | | | | | | | | | | | |
| | | Shells, | | | | | | | | | | | | | | | | | | | | | |
| | | Strapped shot, | | | | | | | | | | | | | | | | | | | | | |
| | | Case Shot, | | | | | | | | | | | | | | | | | | | | | |
| | | Fuzes filled, | | | | | | | | | | | | | | | | | | | | | |
| | | Fuzes empty, | | | | | | | | | | | | | | | | | | | | | |
| | Empty. Filled. | Flannel cartridges, | | | | | | | | | | | | | | | | | | | | | |
| | | Paper ditto, | | | | | | | | | | | | | | | | | | | | | |
| | Empty. | Flannel cartridges, | | | | | | | | | | | | | | | | | | | | | |
| | | Paper ditto, | | | | | | | | | | | | | | | | | | | | | |
| Delivered by order and expended. | Rounds. | Round shot, | | | | | | | | | | | | | | | | | | | | | |
| | | Shells, | | | | | | | | | | | | | | | | | | | | | |
| | | Strapped shot, | | | | | | | | | | | | | | | | | | | | | |
| | | Case shot, | | | | | | | | | | | | | | | | | | | | | |
| | | Fuzes filled, | | | | | | | | | | | | | | | | | | | | | |
| | | Fuzes empty, | | | | | | | | | | | | | | | | | | | | | |
| | Empty. Filled. | Flannel cartridges, | | | | | | | | | | | | | | | | | | | | | |
| | | Paper ditto, | | | | | | | | | | | | | | | | | | | | | |
| | Empty. | Flannel cartridges, | | | | | | | | | | | | | | | | | | | | | |
| | | Paper ditto, | | | | | | | | | | | | | | | | | | | | | |
| Remaining on hand. | Rounds. | Round shot, | — | — | 2422 | 1618 | — | 211 | — | — | — | — | — | — | — | — | — | — | — | — | — | — | — |
| | | Shells, | — | — | — | — | — | — | — | — | — | — | — | — | — | — | — | — | — | — | — | 118 | 67 |
| | | Strapped shot, | | | | | | | | | | | | | | | | | | | | | |
| | | Case shot, | | | | | | | | | | | | | | | | | | | | | |
| | | Fuzes filled, | | | | | | | | | | | | | | | | | | | | 140 | 88 |
| | | Fuzes empty, | | | | | | | | | | | | | | | | | | | | | |
| | Filled. | Flannel cartridges, | | | 1174 | 920 | | 705 | — | — | — | — | — | — | — | — | — | — | — | — | — | 61 | 120 |
| | | Paper ditto, | | | | | | | | | | | | | | | | | | | | | |
| | Empty. | Flannel cartridges, | | | 235 | 1610 | — | — | — | — | — | — | — | — | — | — | — | — | — | — | — | — | — |
| | | Paper ditto, | | | | | | | | | | | | | | | | | | | | | |

## ORDNANCE STORES OF EXPENDITURE, CONTINUED.

| | Powder. | | | Cartridge paper, Reams. | | Musket cartridges, No. | Flints, No. | Sticks portfire. No. | Tubes. No. | Slow match. lbs. | Musket balls. lbs. | Buck shot. lbs. | Stands of grape. No. | Loose grape. lbs. | Stools for grape. No. | Hand grenades. No. | Rockets. No. | Wads. No. | Junk. lbs. |
|---|---|---|---|---|---|---|---|---|---|---|---|---|---|---|---|---|---|---|---|
| | Cannon, wt. | Musket, wt. | Rifle, wt. | Cannon. | Musket. | | | | | | | | | | | | | | |
| Received since last return, | | | | | | | | | | | | | | | | | | | |
| Delivered by order and expended, | 240 | | | | | | | | | 1 | | | | | | | | 24 | |
| Remaining on hand, | 206 | 350 | | 3½ | 14 | " | " | 179 | 4 | 13 | | | 150 | | | | | 8600 | 900 |

| | Saltpetre. lbs. | Sulphur. lbs. | Meal powder. lbs. | Flannel. Yds. | Twine. lbs. | Thread. lbs. | Spirits of wine. gals. | Vinegar. gals. | Rosin. lbs. | Beeswax. lbs. | Pitch. lbs. | Solder. lbs. | Pig lead. lbs. | Sheet lead. lbs. | Iron. lbs. | Steel. lbs. | Antimony. lbs. | Copper in sheets. No. | Tin in sheets. No. | Plank. Ft. | Timber. Ft. |
|---|---|---|---|---|---|---|---|---|---|---|---|---|---|---|---|---|---|---|---|---|---|
| Received since last return, | | | | | | | | | | | | | | | | | | | | | |
| Delivered by order and expended, | | | | | | | | | | | | | | | | | | | | | |
| Remaining on hand, | | | | | 3½ | " | | | | | | | | | | | | | | | |

# ORDNANCE STORES OF VARIOUS SORTS.

## LABORATORY STORES AND UTENSILS.

| | Mortars and pestles. | Scales and weights. | Copper pans. | Copper funnels. | Powder measures. | Sieves. | Brushes. | Scissors and shears. | Powder proofs. | Powder mullers. | Mallets. | Tube injectors. | Cartridge formers. | Soldering irons. |
|---|---|---|---|---|---|---|---|---|---|---|---|---|---|---|
| On hand good, | | | | 1 | 12 | 4 | 2 | 1 | " | 4 | 4 | 4 | 12 | |
| Worn out or lost | | | | | | | 1 | 2 | | | | | | |

| | Rocket paper. Qrs. | Portfire paper. Qrs. | Rocket moulds. | Drifts for ditto. | Portfire moulds. | Drifts for ditto. | Mealing tables. | Knives. | Glue. | Tow. | Copper adze & driver. | Needles. | Awls. | Pincers. |
|---|---|---|---|---|---|---|---|---|---|---|---|---|---|---|
| On hand good, | | | | | | | | | 3½ | 4 | 1 | 6 | 1 | 22 |

## CARPENTERS', WHEELWRIGHTS', AND COOPERS' TOOLS.

| | Broad axes. | Hatchets. | Cross cut saws. | Hand saws. | Whipsaws. | Saws of sorts. | Augers. | Gimblets. | Gouges. | Wimbles. | Hammers assorted. | Adzes. | Planes assorted. | Rules. | Chissels. | Bitts. | Drawing knives. | Pincers. Prs. | Tongues & Groove | Bevel Squares | Pannel Saws | Paring Chisels | Sash Saws |
|---|---|---|---|---|---|---|---|---|---|---|---|---|---|---|---|---|---|---|---|---|---|---|---|
| On hand good, | 3 | " | 1 | 3 | " | 2 | 7 | 1 | 2 | 1 | 6 | 8 | 19 | " | 5 | 8 | 3 | " | 1 | 1 | 3 | 1 | 2 |
| | | | | | | | 2 | | | | | | | | 1 | | | | | | | | |
| | | | | | | | 1 | | | | | | | | 1 | | | | | | | | |

| | Grind stones. | Oil stones. |
|---|---|---|
| On hand good, | | |

## BLACKSMITHS' AND MASONS' TOOLS, INTRENCHING AND MINERS' TOOLS.

| | Bellows. | Anvils. | Vices. | Tongs. | Sledges. | Hammers. Setts. | Iron squares. | Files. | Compasses. | Brace and drills. | Wrenches. | Nail tools. | Armourers' tools. | Miners' augers. | Trowels. | Hatchets Mason |
|---|---|---|---|---|---|---|---|---|---|---|---|---|---|---|---|---|
| On hand good, | | | — | — | — | — | 2 | " | 2 | " | " | " | — | — | 2 | 1 |
| | — | — | — | — | — | — | — | — | — | — | — | — | — | — | 2 | |

| | Felling axes. | Bill hooks. | Spades. | Shovels. | Pick axes. | Iron crows. | Hoes. | Mattocks. |
|---|---|---|---|---|---|---|---|---|
| On hand good, | 24 | " | 23 | — | — | 3 | 1 | 2 |

## SMALL ARMS AND ACCOUTREMENTS.

| | Stands of arms, French pattern. | Stands of arms, British pattern. | Guns. | Pistols. | Rifles. | Horseman's pistols. | Carbines. | Bayonets, | Ramrods. | Gun locks. | Gun barrels. | Cartridge boxes and belts. | Bayonet scabbards and belts. | Powder horns. | Serjeants' swords. | Common do. | Horseman's do. | Horseman's cartridge boxes and belts. | Sword belts. | Brushes and prickers. | Gun slings. | Screw drivers. | Ball screws. | Worms. |
|---|---|---|---|---|---|---|---|---|---|---|---|---|---|---|---|---|---|---|---|---|---|---|---|---|
| On hand good, | | | | | | | | | | | | | | | | | | | | | | | | |
| Do. damaged, but repairable, | | | | | | | | | | | | | | | | | | | | | | | | |

| | Bullet pouches. | Bullet moulds. | Buck shot moulds. | Drums. | Fifes. | Trumpets. | Bugle horns. | Drumsticks. | Drum cords. | Drum heads. | Drum cases. | Fife cases. |
|---|---|---|---|---|---|---|---|---|---|---|---|---|
| On hand good, | | | | 2 | 1 | 4 | 1 | | 1 | 4 | 4 | 4 |
| Damaged | | | | 2 | | | | | | | | |

## SUNDRIES.

| | Gins. | Tackles. | Capstans. | Sling carts. | Powder carts. | Hand carts. | Ammunition waggons. | Caissons. | Shot furnaces. | Travelling forges. | Wheelbarrows. | Handbarrows. | Cannon spikes. | Priming wires. | Brass | Oars | Cannon flags | Fire Buckets | Axe Stone | Signal flags |
|---|---|---|---|---|---|---|---|---|---|---|---|---|---|---|---|---|---|---|---|---|
| On hand good, | 1 | 2 | 4 | 4 | 4 | 4 | 2 | 4 | 1 | 4 | 2 | 4 | 50 | 140 | 2 | 6 | 1 | 8 | 1 | 4 |
| Worn out | | | | | | | | | | | | | | | | 2 | | | | |

## REMARKS.

1816

Tho L Gardner
Lt Art'y

PRINTED BY SHIELDS, CHARLTON & CO.—NORFOLK.

Artillery Battalion

# Officers [redacted]egiment accounted for.

| No. | RANK. | NAMES. | REMARKS. |
|---|---|---|---|
| | Colonel | | |
| | Lt. colonel | | |
| | Major | J. M. Bankhead | Present |
| | Adjutant | H. R. Delany | " Sick |
| | Quartermaster | Robt Lyman | " |
| | Paymaster | | |
| | Surgeon | A. Wolcott | absent without leave, his furlough expired the 1st Septr |
| | Surgeon's mates | | |
| | Captains | J. Donoho. | Present |
| 2 | " | M. M. Payne | do |
| | 1st lieutenant | John Erving | on Furlough |
| | " | E. Sharpe | Present Sick |
| | 2d lieutenant | J. P. Prince | Present |
| | " | J. D. Brown | do |
| | " | H. M. Simmons | do |
| | " | Jas. Gignilliat | do |
| | " | ~~M. F. Degraffenreidt~~ | ~~Present~~ |
| | 3d lieutenant | B. S. A. Lowe | Present |
| | " | B. H. Rutledge | on Furlough |
| | " | Wm Johnson | Present |

Robert Lyman
Lieut 4 Bn artill'y
actg adjt

Battalion

# MONTHLY RETURN of the [redacted] U. S. Artillery ____ comm

| STATION. | COMPANY AND CAPTAIN. | DATE OF RETURN. | PRESENT. FOR DUTY. Colonel. | Lieutenant colonel. | Major. | Adjutant. | Quartermaster. | Paymaster. | Surgeon. | Surgeon's mates. | Captains. | First lieutenants. | Second lieutenants. | Third lieutenants. | Sergeant major. | Quartermaster sergeant. | Paymaster sergeant. | Sergeants. | Corporals. | Music. | Privates. | [illegible] | [illegible] | SICK. Sergeants. | Corporals. | Music. | Privates. | IN Captains. | Subalterns. | Sergeants. |
|---|---|---|---|---|---|---|---|---|---|---|---|---|---|---|---|---|---|---|---|---|---|---|---|---|---|---|---|---|---|---|
| Fort Moultrie | Field and staff | 30th Sept. 1816 | . | . | 1 | . | 1 | . | . | . | . | . | . | . | . | . | . | . | . | . | . | . | 1 | . | . | . | . | . | . | . | . |
| | 1st light inf. | | | | | | | | | | | | | | | | | | | | | | | | | | | | | | |
| | 2d light inf. | | | | | | | | | | | | | | | | | | | | | | | | | | | | | | |
| Fort Johnson | 1st comp. of bat. | Lt. Douches | 30th Sept. 1816 | . | . | . | . | . | . | . | . | 1 | . | 1 | 1 | . | . | 3 | 5 | . | 43 | . | . | . | 1 | . | 11 | . | . | . |
| " Moultrie | 2d do | " Paynes | " " " | . | . | . | . | . | . | . | . | 1 | . | 2 | . | . | 1 | . | 3 | 8 | 3 | 57 | . | . | 1 | . | . | 11 | . | . | . |
| " " | 3d do | Lt. Chaffey | " " " | . | . | . | . | . | . | . | . | . | . | 2 | 1 | . | 1 | . | 4 | 5 | 3 | 44 | 1 | . | . | 1 | . | 7 | . | . | . |
| | 4th do | | | | | | | | | | | | | | | | | | | | | | | | | | | | | | |
| | 5th do | | | | | | | | | | | | | | | | | | | | | | | | | | | | | | |
| | 6th do | | | | | | | | | | | | | | | | | | | | | | | | | | | | | | |
| | 7th do | | | | | | | | | | | | | | | | | | | | | | | | | | | | | | |
| | 8th do | | | | | | | | | | | | | | | | | | | | | | | | | | | | | | |
| | | | . | . | 1 | . | 1 | . | . | . | 2 | . | 5 | 2 | . | 2 | . | 10 | 18 | 6 | 138 | 1 | 1 | 1 | 2 | . | 29 | . | . | |

## Absent noncommissioned officers, musicians, and privates, accounted for.

| Sergeants. | Corporals. | Music. | Privates. | COMPANY. | REMARKS. |
|---|---|---|---|---|---|
| 1 | . | . | 2 | Capt. Douches | on command in pursuit of deserters |
| 1 | . | . | 3 | " " | " " at Castle Pinckney S.C. |
| . | . | . | 1 | " " | " " " Hadrills point " |
| 1 | . | . | . | Capt. Paynes | on Furlough by order Major Bankhead |
| . | . | . | 2 | " " | on Command at Fort Hawkins (Georgia) |
| 1 | . | . | . | Lt. Chaffey | on Furlough by order Major Bankhead |
| . | 1 | . | . | " " | " " on his Health |
| . | . | . | 3 | " " | On Command at Fort Johnson |
| . | . | . | 1 | " " | Sick in Genl. Hospital James Island |
| . | . | . | 1 | " " | On Command in Charleston S.C. |
| 4 | 1 | . | 10 | | |

Noncomm

| Sergeants. | Corporals. | Music. | Privates. |
|---|---|---|---|

commanded by ~~Col.~~ Major Bankhead for September 1816

| Sick: Sergeants | Sick: Corporals | Sick: Music | Sick: Privates | In arrest: Captains | In arrest: Subalterns | In arrest: Sergeants | In arrest: Corporals | In arrest: Music | In arrest: Privates | On extra duty: Captains | On extra duty: Subalterns | On extra duty: Sergeants | On extra duty: Corporals | On extra duty: Music | On extra duty: Privates | Total present | Absent: Colonel | Absent: Lieutenant colonel | Absent: 1st Lieut | Absent: Post Surgeon | Absent: 3d Lieut | Absent: Sergeants | Absent: Corporals | Absent: Music | Absent: Privates | Total noncommissioned officers, musicians and privates, present and absent | Aggregate | Joined | Transferred | Discharged | Dead | Deserted |
|---|---|---|---|---|---|---|---|---|---|---|---|---|---|---|---|---|---|---|---|---|---|---|---|---|---|---|---|---|---|---|---|---|
| . | . | . | . | . | . | . | . | . | . | . | . | . | . | . | . | . | . | . | . | 1 | . | . | . | . | . | | 4 | . | . | . | | . |
| | 1 | . | 11 | . | . | . | . | 2 | 3 | . | . | . | . | . | . | 68 | . | . | . | . | . | . | 2 | . | 6 | 76 | 79 | 1 | . | . | . | 2 |
| 1 | . | . | 11 | . | . | . | . | . | 4 | . | . | . | . | . | . | 82 | . | . | 1 | . | 1 | 1 | . | . | 2 | 85 | 90 | . | . | . | . | 2 |
| | 1 | . | 7 | . | . | . | 1 | . | 6 | . | . | . | . | . | . | 72 | . | . | . | . | . | 1 | 1 | . | 5 | 79 | 83 | . | . | . | 2 | 2 |
| 1 | 2 | . | 29 | . | . | . | 1 | 2 | 13 | . | . | . | . | . | . | 222 | . | . | 1 | 1 | 1 | 2 | 3 | . | 13 | 240 | 256 | 1 | . | . | 2 | 6 |

Noncommissioned officers, musicians, and privates, on extra duty, accounted for.

| Sergeants. | Corporals. | Music. | Privates. | COMPANY. | REMARKS. |
|---|---|---|---|---|---|
| | | | | | |

Jas. Bankhead
Majr. Arty.
Com. Charleston harbor

## Remarks in explanation of alterations on the face of the Return.

| NO. | RANK. | NAMES. | DATE. | REMARKS. |
|---|---|---|---|---|
| 1 | Private | Guilford Whitlock | 30th Sept. 1816 | Joined by order of Major Bankhead |
| 2 | " | John Cody | 19 Sept. " | Deserted from Fort Johnson Lt. |
| 3 | " | Wm. Thompson | 19 " " | " " " " " |
| 4 | " | Levy Hedges | 13 " " | " " " Moultrie " |
| 5 | " | Joshua Woodard | 18 " " | " " " " " |
| 6 | " | Andrew M'Clister | 18 " " | " " " " " |
| 7 | " | James Williams | 25 " " | " " " " " |
| 8 | " | Edward Windham | 2 " " | Returned at Fort Moultrie " |
| 9 | " | Thomas Nutt | 29 " " | " " " " " |

Fort Johnston 1st Dec. 1816

Wm. Phillips Capt.
Commanding Detachment
Ordnance Dept.

Approved
Geo. Bomford
Lieut. Col. Commandant

## Absent Commissioned Officers accounted for

| Rank | Names | Corps | Remarks |
|---|---|---|---|
| Brig. Genl | Thos A. Smith | | |
| Colonel | Robert C Nicholas | 8th Infty | On arrest at Nashville Tenn. |
| Lt. Colonel | Wm. A. Trimble | 8th Infty | Sick, absent since 1st November 1815 |
| P. Master | Thomas Wright | 8th Infty | Attending Genl Court Martial Nashville Tenn. |
| Surgeon | P Woodbury | 8th Infty | Attending Genl Court Martial Nashville Tenn. |
| Captains | Josiah Blue | 8th Infty | On Command with Seventh Regiment Infty |
| " | James Norman | 8th Infty | Attending Genl Court Martial Nashville Tenn. |
| " | James McKeever | 8th Infty | Not reported to the Head quarters of the Regiment |
| " | White Young | 8th Infty | Attending Genl Court Martial Nashville Tenn. |
| " | Willis Fowlk | 8th Infty | Attending Genl Court Martial Nashville Tenn. |
| " | E. Austin | 8th Infty | Aid de camp to Genl Brown |
| " | Lewis Bissell | 8th Infty | Attending Genl Court Martial Nashville Tenn |
| " | Lewis B Willis | 8th Infty | Not reported to the head quarters of the Regiment |
| 1st Lieuts | Robert Houston | 8th Infty | Fort Hampton Mississippi Territory |
| " | I Whistler | 8th Infty | Not reported to the head quarters of the Regiment |
| " | Luther Hand | 8th Infty | Not reported to the head quarters of the Regiment |
| 2d Lieuts | C Stephens | 8th Infty | Not reported to the head quarters of the Regiment |
| " | T. C. Hindman | 8th Infty | Resigned |
| " | Nathl Young | 8th Infty | Attending Genl Court Martial Nashville Tenn. |
| " | G. R. Porter | 8th Infty | Not reported to the head quarters of the Regiment |
| " | John Brady | 8th Infty | Attending Genl Court Martial New York. |
| Lt. Colo. | W. J. Hamilton | Rifle Regt | Attending Genl Court Martial Nashville Tenn. |
| D. Master | John Hollingsworth | Rifle Regt | On Command at Washington City |
| P. Master | Stoughton Pratt | Rifle Regt | On Command at Saint Louis |
| Captains | Benjamin Birdsall | Rifle Regt | On furlough |
| " | E Shiff | Rifle Regt | acting Asst Adjutant Genl Saint Louis |
| 1st Lieuts | Abraham Fine | Rifle Regt | On furlough |
| " | J. V. Hamilton | Rifle Regt | On furlough |
| 2d Lieuts | Thomas Griffith | Rifle Regt | Permitted to Repair to Saint Louis to tender his Resignation |
| " | Wm Markle | Rifle Regt | On Command at Fort Harrison |

Monthly Return for September 1816

Monthly Return of the Troops in the District Commanded by Brig. Genl T. A. Smith for the month of September 1816.

# Monthly Return of the Troops in the District Co…
## Month of September 1816

**Station and date of Return:** St. Louis, September 30th 1816

**Present**

| Station | B. A. A. General | Brigade Qr. Master | Colonels | Lieut Colonels | Majors | Adjutants | Qr Masters | Surgeons Mates | Post Surgeons | Acting Surgeons Mate | Captains | 1st Lieutenants | 2 Lieutenants | 3 Lieutenants | Sergeants Major | Quarter Master Sergeant | Chief Musicians | Sergeants | Corporals | Musicians | Company Clerks | Privates | Sick: Brevet Major | Sick: Surgeons Mate | Sick: Sergeants | Sick: Corporals | Sick: Musicians | Sick: Privates |
|---|---|---|---|---|---|---|---|---|---|---|---|---|---|---|---|---|---|---|---|---|---|---|---|---|---|---|---|---|
| General and Staff | 1 | 1 | | | | | | | | | | | | | | | | | | | | | | | | | | |
| Capt. Allens Compy. Artillery at Belle Fontaine | | | | | | | | | | | | | 1 | | | | | 2 | 2 | 4 | | 32 | | | 1 | | | 6 |
| 8th Infantry at Belle Fontaine | | | | 1 | | | 1 | | | | | 1 | 2 | | 1 | 1 | 1 | 10 | 10 | 8 | | 177 | | | 1 | 2 | 2 | 22 |
| 8th Infantry at Fort Clark | | | | | | | | | | | 1 | | 1 | | | | | 2 | 2 | 3 | | 46 | | 1 | 2 | 2 | | 24 |
| 8th Infantry at Fort Osage | | | | | | | | | | 1 | | 1 | | | | | | 4 | 3 | 3 | 1 | 49 | | | | | | 1 |
| Note. The returns of the 8th Infantry from Forts Armstrong and Edwards are not received | | | | | | | | | | | | | | | | | | | | | | | | | | | | |
| Total 8th Infantry | | | | 1 | | | 1 | | | 1 | 1 | 2 | 3 | | 1 | 1 | 1 | 16 | 15 | 14 | 1 | 272 | | 1 | 3 | 4 | 2 | 47 |
| Rifle Regiment at Fort Crawford | | | | | | 1 | | | 1 | | 3 | 4 | 1 | | 1 | 1 | | 14 | 11 | 7 | 3 | 274 | 1 | | 3 | 4 | 2 | 75 |
| Grand Total | 1 | 1 | | 1 | | 1 | 1 | | 1 | 1 | 4 | 6 | 5 | | 2 | 2 | 1 | 32 | 28 | 25 | 4 | 568 | 1 | 1 | 7 | 8 | 4 | 12[illegible] |

## Absentees accounted for

### Commissioned officers

### Non Commissioned off…

| Regiment | S | C | M | P | |
|---|---|---|---|---|---|
| at Belle Fontaine | | | | | |
| Artillery | | | | 1 | On command at Nas… |
| 8th Infantry | 1 | | | 10 | On command at Ft. Edwards, … |
| 8th Infantry | | | | 2 | On Command at Fort A… |
| 8th Infantry | | 1 | | 11 | On command at Fort Ed… |
| 8th Infantry | | | | 1 | Sick in Genl Hospital … |
| 8th Infantry | | | | 1 | Waiter to Cols Nicholas … |
| 8th Infantry | 1 | | | | Orderly to Genl Smith S… |
| 8th Infantry | | 1 | | | On command at Saint Lo… |
| 8th Infantry | | | | 3 | left sick at Fort Edwards … |
| 8th Infantry | | | | 13 | On Comd at Fort Edwards 8… |
| 8th Infantry | | | | 3 | One in Genl Bissells Servic… |
| | 2 | 2 | | 44 | |
| 8th Inftry Ft. Clark | | | | 3 | Two left in Genl Hospital … |
| 8th Inftry Osage | 1 | 1 | | 17 | On Command to Saint … |
| Total 8th Inftry | 3 | 3 | | 64 | |
| Rifle Regiment | 2 | 2 | | 26 | On Command with Lie… |
| Rifle Regt | | | | 3 | On Command with … |
| Rifle Regt | | | | 4 | Two on Command and … |
| Rifle Regiment | | 1 | | 2 | On command at Bell… |
| Rifle Regiment | | | | 2 | At Belle Fontaine … |
| Rifle Regiment | | | | 1 | At Belle Fontaine … |
| Rifle Regiment | 3 | 3 | | 24 | On command getting t… |
| Total R. R. | 5 | 6 | | 62 | |

...t Commanded by Brigadier General Thomas A. Smith for the

| Sick: Surgeons Mate | Sick: Sergeants | Sick: Corporals | Sick: Musicians | Sick: Privates | In arrest or confinement: Sergeants | Corporals | Musicians | Privates | On extra or daily duty: Sergeants | Corporals | Privates | Total non-commissioned officers musicians and privates present | Aggregate |
|---|---|---|---|---|---|---|---|---|---|---|---|---|---|
| | | | | | | | | | | | | | |
| | 1 | | | 6 | | | | 1 | | | 4 | 42 | |
| | 1 | 2 | 2 | 22 | 1 | | | 5 | | | 1 | 242 | |
| 1 | 2 | 2 | | 24 | | | | | | | | 81 | |
| | | | | 1 | | | | | | | | 61 | |
| 1 | 3 | 4 | 2 | 47 | 1 | | | 5 | | | 1 | 384 | |
| | 3 | 4 | 2 | 75 | 1 | 1 | | 5 | 1 | | 4 | 407 | |
| 1 | 7 | [illegible] | 4 | 128 | 2 | 1 | | 11 | 1 | | 9 | 833 | |

| Absent — General, Field and Staff: Brigadier General | Colonel | Lieut Colonel | Pay Masters | Quarter Masters | Surgeons | Surgeons Mates | Commissioned officers: Captains | 1 Lieutenants | 2 Lieutenants | 3 Lieutenants | Non-commissioned officers musicians and privates: Sergeants | Corporals | Musicians | Privates | Total non-commissioned officers musicians and privates present and absent | Aggregate |
|---|---|---|---|---|---|---|---|---|---|---|---|---|---|---|---|---|
| 1 | | | | | | | | | | | | | | | | 3 |
| | | | | | | | 1 | | | | | | | 1 | 43 | 45 |
| | 1 | 1 | 1 | | 1 | 2 | 3 | 1 | | | 2 | 2 | | 44 | 290 | 305 |
| | | | | | | | | | | | | | | 3 | 84 | 87 |
| | | | | | | | 1 | | | | 1 | 1 | | 17 | 80 | 83 |
| 1 | 1 | 1 | 1 | | 1 | 2 | 4 | 1 | | | 3 | 3 | | 64 | 454 | 475 |
| | | 1 | 1 | 1 | | | 2 | 2 | 2 | | 5 | 6 | | 62 | 480 | 500 |
| 1 | 1 | 2 | 2 | 1 | 1 | 2 | 7 | 3 | 2 | | 8 | 9 | | 127 | 977 | 1023 |

| Alterations: Joined | Transferred | Discharged | Reduced | Promoted | Deserted | Dead |
|---|---|---|---|---|---|---|
| | | | | | | |
| 3 | | 1 | | | | |
| 4 | 7 | | 2 | 2 | | |
| 1 | | | | | | |
| | | | | | | |
| 5 | 7 | | 2 | 2 | | |
| 1 | 2 | | 1 | | 2 | 2 |
| 9 | 9 | 1 | 3 | 2 | 2 | 2 |

...k:

...ned officers Musicians and Privates

... at Nashville
...t Edwards, Sergt & Six privates since August, and four privates in Sept 1816
...t Fort Armstrong
... at Fort Edwards, since August 1816.
... Hospital at Williamsville since July 1815
... Nicholas since 12th June 1815
... Smith since Decemr 1815
...t Saint Louis since June 1816
...t Edwards.
...dwards 8 since August and 5 in September 1816
...ells Service, One with Capt Bissell, and One at Fort Hawkins.

... Hospital Williamsville N.Y. One in Hospital at Belle Fontain
... to Saint Louis

... with Lieut Colo. Hamilton at Nashville Ten.
...e with Lieut Gantt pay Master
...nd and Two left sick at Fort Harrison
... at Belle Fontain
...ontain
...tain
... getting timber for Fort Crawford

E. Shipp
A.A.A. Genl

Remarks-

Remarks in explanation of Alterations on the face of the Return

| No | Rank | Names | Date | Regt | Remarks. |
|---|---|---|---|---|---|
| 3 | Privates | | | 8th Regt | Joined by enlistment |
| 1 | Private | | | 8th Regt | Discharged |
| 1 | Sergt. | Jas Parish | | 8th Regt | Reduced |
| 1 | Corpl | John Platt | | 8th Regt | Promoted |
| 2 | Corpls | | | 8th Regt | One Reduced one Promoted |
| 1 | 2 Lieut | Bennet Riely | 2d Sept 1816 | Rifle Regt | Transferred to Maj Morgans Comp |
| 2 | " | Thos Griffith | 28 Sept 1816 | Rifle Regt | Res Adjutancy and allowed to Capt Duffields Comp |
| 3 | " | Thos H Smith | 25 Sept 1816 | Rifle Regt | Transferred to Maj Morgans Comp |
| 4 | Private | Jas Monroe | 18 Aug 1816 | Rifle R | Deserted while on Con with Lieut Peters |
| 5 | " | James Collins | " | Rifle R | Deserted while on Con with Lieut Peters |
| 6 | " | Wm Raleigh | 29th Sept 1816 | Rifle R. | Dead |
| 7 | " | A Flood | " | Rifle R | Dead. |

Quarterly Return of Ordnance and Ordnance Stores Received Issued and on Hand at Petite coquille, During the Quarter ending the Thirtieth day of September 1818.—

| | Serviceable | | | | Unserviceable | | | | Wanting to complete | | | | Equipments for | | | | |
|---|---|---|---|---|---|---|---|---|---|---|---|---|---|---|---|---|---|
| | Brass | | | | Iron | | | | Good | | Bad | | | | | | |
| | Mounted | | | | Mounted | | | | | | | | | | | | |
| | Calibre | On travelling carriages | On Garrison carriages | Dismounted | On travelling carriages | On Garrison carriages | Dismounted | | Fixed | Travelling | Fixed | Travelling | Swivels & Wall pieces | Pedestal Blunderbusses | Small Arms | Pistols | Rifles |
| Common | 24 | " | " | " | " | 3 | " | " | " | " | " | " | 6 | 3 | 3 | " | " |
| | 18 | " | " | " | " | 5 | " | " | " | " | " | 2 | 10 | 5 | 5 | " | " |
| | 9 | " | 1 | " | " | " | " | " | " | " | " | " | 4 | 1 | 1 | " | " |
| | 6 | " | " | " | " | 1 | " | " | " | " | " | " | 4 | 2 | 2 | " | " |

| | Sand Shot | Grape Shot | Case Shot | Canister Shot | Port Fires | Tube Boxes | Thumb Stalls | Tube Stalls | Budge Barrels | Tarpaulins | Gun Covers | Worm Screws | Ladles | Sponges | Rammers | Wads | Shot Gages |
|---|---|---|---|---|---|---|---|---|---|---|---|---|---|---|---|---|---|
| On hand Good | 6 | " | 11 | 8 | 11 | " | " | 20 | 9 | 3 | " | " | " | " | " | " | " |
| On hand Bad | 3 | " | " | " | " | 3 | " | 6 | " | " | " | " | " | " | " | " | " |
| | | | " | " | " | " | " | " | " | " | " | " | " | " | " | " | " |

Equipments for Ordnance.—

| | Sponge Staves | Sponge Worms | Rammer Heads | Rammer Staves | Ladle Heads | Ladle Staves | Worm Staves | Port Fires | Tube Boxes | Thumb Stalls | Tube Stalls | Budge Barrels | Tarpaulins | Gun Covers | Worm Screws | Ladles | Sponges |
|---|---|---|---|---|---|---|---|---|---|---|---|---|---|---|---|---|---|
| On hand Good | " | " | " | " | " | " | " | " | " | " | " | " | " | " | " | " | 16 |
| On hand Bad | " | " | " | " | " | " | " | " | " | " | " | " | " | " | " | " | " |
| | " | " | " | " | " | " | " | " | " | " | " | " | " | " | " | " | " |

Ordnance Stores of expenditure.—

| | | For cannon | | | | | Shumbs | | Mortars | | Howitzers | |
|---|---|---|---|---|---|---|---|---|---|---|---|---|
| | | 24 | 18 | 12 | 9 | 6 | 100 | 50 | 10 | 8 | 8 | 5 8/10 |
| Delivered by order and expended | Round Shot | 3 | 5 | " | " | 2 | " | " | " | " | " | " |
| | Man.e Cartridges | 3 | 4 | " | " | " | " | " | " | " | " | " |
| Remaining on hand | Round Shot | 39 | 032 | 039 | 52 | 107 | " | " | " | " | " | " |
| | Case Shot | 37 | " | " | 18 | " | " | " | " | " | " | " |
| | Man.e Cartridges | 150 | 162 | " | 35 | 69 | " | " | " | " | " | " |
| | Canister Shot | " | " | " | " | 24 | " | " | " | " | " | " |

## Ordnance Stores of expenditure continued.—

| | Powder | | | Musket Cartridges No. | Flints No. | Rifle Flints No. | Slow matches lbs | Musket Balls lbs | Buck shot lbs | Hand Grenades | Shrapnel | Rockets lbs | Saltpetre lbs | Sulphur lbs |
|---|---|---|---|---|---|---|---|---|---|---|---|---|---|---|
| | Common Musket | Musket Cartridge | Rifle Cartridge | | | | | | | | | | | |
| Rec.d since last Return | 1000 | 200 | " | " | 300 | 25 | 25 | " | " | " | " | " | " | " |
| Delivered by order & Exp.d | 116 | 4 | " | 720 | 142 | 2 | 2 | 6 | " | " | " | " | " | " |
| Remaining on hand | 1000 | 196 | " | 6280 | 158 | 23 | 37 | 470 | 66 | 256 | 30 | " | " | " |

| | Match Powder | Flannel Grans | Tubes Friction | Hand Grenades | Tubes No.1 | Tubes No.2 | Waddes No.1 | Shell Musket | Shell Rifle | Shell Mortar | Hand Grenades | Shell Iron 8 pounder | Shrapnel Shell | Ranges on the carriage | Grape 8 pounder | Shrapnel 8 pounder |
|---|---|---|---|---|---|---|---|---|---|---|---|---|---|---|---|---|
| Rec.d since last Return | " | 25 | " | " | " | " | " | " | " | " | 500 | 25 | 12 | ½ | 2 | 1000 |
| Delivered by order & Exp.d | " | " | " | " | " | " | 6 | " | " | " | 300 | " | " | ¼ | " | " |
| Remaining on hand. | " | 25 | " | " | " | " | 250 | " | " | " | 500 | 25 | 12 | ¼ | 2 | 1000 |

## Ordnance Stores of Various sorts.—

### Laboratory Stores and Utensils.—

| | Hordes & Pestles | Scales & Weights | Cochin Cane | Powder Measures | Tube implements | Cartridge Frames | Mallets | Sieves | Funnels | Sieves | Scissors | Powder Scoops | Sticks Wood for Cartridges | Rockets Paper | Rockets Case |
|---|---|---|---|---|---|---|---|---|---|---|---|---|---|---|---|
| On hand Good | " | " | " | " | " | " | " | " | " | " | " | " | " | " | " |
| Do Bad & Damg.d | " | " | " | " | " | " | " | " | " | " | " | " | " | " | " |
| Worn out or Lost | " | " | " | " | " | " | " | " | " | " | " | " | " | " | " |

| | Rockets Mould Clay | Sticks for Do | Rockets Moulds | Sticks for Do | Cartridge Paddles | Funnels | Flue | Tow | Chisels Adzes & Planes | Nails | Screws |
|---|---|---|---|---|---|---|---|---|---|---|---|
| On hand Good | " | " | " | " | " | " | " | " | " | " | " |
| Do Bad & Damg.d | " | " | " | " | " | " | " | " | " | " | " |
| Worn out or Lost | " | " | " | " | " | " | " | " | " | " | " |

## Carpenters, Wheelwrights and Coopers Tools.—

| | Broad Axes | Hatchets | Cast cut saws | Hand saws | Whip saws | Augurs | Hand Drills | Hammers assorted | Adzes | Planes | Rimers | Pincers | Planes Assorted | Spoke Shaves | Files |
|---|---|---|---|---|---|---|---|---|---|---|---|---|---|---|---|
| On hand Good | " | " | 4 | " | 1 | 10 | 1 | " | 2 | 2 | 8 | " | 20 | 2 | 20 |
| Do Bad & Damg. | " | " | " | 4 | " | 6 | " | " | " | " | " | " | 6 | " | 3 |
| Worn out or Lost | " | " | " | " | " | " | " | " | " | " | " | " | " | " | " |

## Blacksmiths, and Masons Tools, entrenching and Miners Tools.—

| | Bellows | Anvils | Vices | Tongs | Sledges | Hammers Sets | Iron Squares | Files | Nail Tools | Swedges | Punches | Chisels | Screwplates with Taps | Prospecting Axes | Iron crows |
|---|---|---|---|---|---|---|---|---|---|---|---|---|---|---|---|
| On hand Good | 1 | 1 | 1 | 4 | 2 | " | 2 | " | 4 | " | 4 | 4 | 2 | 3 | 1 |
| Do Bad & Damd | " | " | " | " | " | " | 1 | 7 | " | " | " | " | 4 | 1 | " |
| Worn out or Lost | " | " | " | " | " | 1 | " | " | " | 2 | " | " | " | " | " |

## Small Arms and Accoutrements.—

| | Hand & Rifle Saws | Hand & Pistol Saws | Guns | Pistols | Rifles | Buffalo Mouldg | Buckshot Mouldg | Drums | Skins | Sabres | Bugle Horns | Drum Sticks |
|---|---|---|---|---|---|---|---|---|---|---|---|---|
| On hand Good | " | " | " | " | " | 1 | 1 | " | " | " | " | " |
| Do Bad & Damd | " | " | " | " | " | " | " | " | " | " | " | " |
| Worn out or Lost | " | " | " | " | " | " | " | " | " | " | " | " |

## Sundries.—

| | Flints | Tackles | Cartridges | Felling axes | Powder Carts | Hand Carts | Running Gears | Common Shovels | Iron Mining Forges | Crowbars | Common Spades |
|---|---|---|---|---|---|---|---|---|---|---|---|
| On hand Good | 1 | " | " | " | " | " | 6 | " | " | " | " |
| Do Bad & Damd | " | 1 | " | " | " | " | " | " | " | " | " |
| Worn out or Lost | " | " | " | " | " | " | " | " | " | " | " |

W. D. L. Murray Capt
A. Q. M. Commanding

Remarks.—

Twelve Portfires Damaged unfit for Service.——
Three Gunners Belts without Hammers and Pincers.—

Quarterly Return of Ord=
=nance and Ordnance Stores
at Petite coquille.

Sept.r 30.th 1816.—

Quarterly Report of the Sick in the Company of Artillery commanded by Capt. L.C. McClellan for the quarter ending Sept. 30th 1861

| | Remaining at last report | | | Taken sick in Camp | Admitted into the Hospital or infirmary. | | | | | | | | | | | |
|---|---|---|---|---|---|---|---|---|---|---|---|---|---|---|---|---|
| | Sick | Wounded | Total | | Typhoid Fever | Typhus | Dysentery | Diarrhoea | Measles | Wounded since last return | Died in Hospital | Died | Sent to Hospital | Returned to duty | Remarks |
| Gibbs | | " | | | 1 | | 99 | | | | | | 1 | | |
| Hobbs | | " | | | | | | | | 1 | | | 1 | | |
| Olney | | " | | | | | | | | 1 | | | 1 | | |
| Rhodes | | " | | | | | | | | 1 | | | 1 | | |
| Willis | | " | | | | | | | | 1 | | | 1 | | |
| Thomas | | | | | | 1 | | | | | | | | 1 | |
| Bennett | | | | | | 1 | | | | | | | | 1 | |
| Wickes | | | | | 1 | | | | | | | | 1 | | |
| Rathbun | | | | | | | | | | 1 | | | 1 | | |
| Stevens | | | | | | | | | | 1 | | | 1 | | |
| Eastwick | | | | | 1 | 1 | | | | | | | 1 | | |
| Enbert | | | | 1 | 1 | | | | | | | | 1 | | |
| Charlton | | | | | | | | 1 | | | | | 1 | | |
| Harris | | | | | | | 1 | | | | | | 1 | 1 | |
| Sloan | | | | 1 | 1 | | | | | | | | 1 | | |
| Newton | | 16 | | | | 1 | | | | | | | | 1 | |

Geo. B. McClellan
Actg Surgeon

5872-J

**RETURN** of Ordnance and Ordnance Stores at Castle Pinkney
on the thirteenth day of September 1816.

| | | SERVICEABLE. | | | | | | UNSERVICEABLE. | | | | | | SPARE CARRIAGES FOR | | | | EQUIPMENTS FOR | | | | | | |
|---|---|---|---|---|---|---|---|---|---|---|---|---|---|---|---|---|---|---|---|---|---|---|---|---|
| | | BRASS. | | | IRON. | | | BRASS. | | | IRON. | | | GOOD. | | BAD. | | | | | | | | |
| | | Mounted. | | | Mounted. | | | Mounted. | | | Mounted. | | | | | | | | | | | | | |
| | | On travelling carriages. | On fixed carriages. | Dismounted. | On travelling carriages. | On fixed carriages. | Dismounted. | On travelling carriages. | On fixed carriages. | Dismounted. | On travelling carriages. | On fixed carriages. | Dismounted. | Travelling. | Fixed. | Travelling. | Fixed. | Sponges and rammers. | Ladles and worms. | Bricoles and drag ropes. | Trail handspikes. | Lead sprous. | Ammunition boxes. | Sets of Harness. |
| CANNON. | 42 | | | | | | | | | | | | | | | | | | | | | | | |
| | 26 | " | " | " | " | 6 | " | " | " | " | " | " | " | " | " | " | " | 6 | 2 | " | " | " | 1 | " | " |
| | 24 | " | " | " | " | 9 | " | " | " | " | " | " | " | " | " | " | " | 12 | 6 | " | " | " | " | " | " |
| | 18 | " | " | " | " | 3 | " | " | " | " | " | " | " | " | " | " | " | 5 | | " | " | " | " | " | " |
| | 12 | " | " | " | " | 2 | " | " | " | " | " | " | " | " | " | " | " | 2 | 1 | " | " | " | " | " | " |
| | 9 | | | | | | | | | | | | | | | | | | | | | | | |
| | 6 | | | | | | | | | | | | | | | | | | | | | | | |
| | 4 | | | | | | | | | | | | | | | | | | | | | | | |
| | 3 | 2 | " | " | " | " | " | " | " | " | " | " | " | " | " | " | " | 2 | 1 | 12 | 4 | " | 6 | |
| | | " | " | " | " | " | " | " | " | " | " | " | " | " | " | " | " | | | | | | | |
| | | " | " | " | " | " | " | " | " | " | " | " | " | " | " | " | " | | | | | | | |
| COLUMBIADS. | 100 | | | | | | | | | | | | | | | | | | | | | | | |
| | 50 | " | " | " | " | " | " | " | " | " | " | " | " | " | " | " | " | | | | | | | |
| | 32 | | | | | | | | | | | | | | | | | | | | | | | |
| | 24 | | | | | | | | | | | | | | | | | | | | | | | |
| | 18 | " | " | " | " | " | " | " | " | " | " | " | " | " | " | " | " | | | | | | | |
| HOWITZERS. | 8 | | | | | | | | | | | | | | | | | | | | | | | |
| | 5 5/10 | | | | | | | | | | | | | | | | | | | | | | | |

| | | BEDS. | | | BEDS. | | | BEDS. | | | BEDS. | | |
|---|---|---|---|---|---|---|---|---|---|---|---|---|---|
| | | Iron. | Wood. | Dismounted. | Iron. | Wood. | Dismounted. | Iron. | Wood. | Dismounted. | Iron. | Wood. | Dismounted. |
| MORTARS. | 13 | | | | | | | | | | | | |
| | 10 | | | | | | | | | | | | |
| | 8 | " | " | " | " | " | " | | | | | | |
| | 5 4/10 | " | " | " | " | " | " | | | | | | |

## EQUIPMENTS FOR ORDNANCE.

| | Cartridges. | Portfire sticks. | Powder horns. | Gunners' belts. | Tube boxes. | Thumbstalls. | Haversacks. | Budge barrels. | Tarpaulins. | Gun covers. | Handspikes. | Prolonges. | Lanthorns. | Gunners' quadrants. | Shot gauges. | Powder measures. | Funnels, copper or tin. | Dredging boxes. | Shell hooks. | Rasps. | Fuze saws. | Fuze mallets. | Priming wires. | Flask mallets. | Tongs & ladles for hot shot. |
|---|---|---|---|---|---|---|---|---|---|---|---|---|---|---|---|---|---|---|---|---|---|---|---|---|---|
| Good | 4 | 25 | 26 | 18 | 12 | 22 | " | 10 | " | " | 72 | " | " | " | " | " | " | " | " | " | " | 90 | " | " | 3 |
| Damaged | " | 2 | " | 2 | " | " | " | " | " | " | " | " | 5 | " | " | " | " | 11 | " | " | " | " | " | " | " |

# ORDNANCE STORES ON EXPENDITURE.

| | | | FOR CANNON. | | | | | | | | | COLUMBIADS. | | | | | MORTARS. | | | HOWITZERS. | |
|---|---|---|---|---|---|---|---|---|---|---|---|---|---|---|---|---|---|---|---|---|---|
| | | | 42 | 32 | 24 | 18 | 12 | 9 | 6 | 4 | 3 | 100 | 50 | 32 | 24 | 18 | 13 | 10 | 8 | 8 | 5 5/16 |
| Received since last return. | Rounds. | Round shot, | | | | | | | | | | | | | | | | | | | |
| | | Shell, | | | | | | | | | | | | | | | | | | | |
| | | Strapped shot, | | | | | | | | | | | | | | | | | | | |
| | | Case shot, | | | | | | | | | | | | | | | | | | | |
| | | Fuzes filled, | | | | | | | | | | | | | | | | | | | |
| | | Fuzes empty, | | | | | | | | | | | | | | | | | | | |
| | Filled. | Flannel cartridges, | | | | | | | | | | | | | | | | | | | |
| | | Paper ditto, | | | | | | | | | | | | | | | | | | | |
| | Empty. | Flannel cartridges, | | | | | | | | | | | | | | | | | | | |
| | | Paper ditto, | | | | | | | | | | | | | | | | | | | |
| Delivered by order and expended. | Rounds. | Round shot, | | | | | | | | 48 | | | | | | | | | | | |
| | | Shells, | | | | | | | | | | | | | | | | | | | |
| | | Strapped shot, | | | | | | | | | | | | | | | | | | | |
| | | Case shot, | | | | | | | | | | | | | | | | | | | |
| | | Fuzes filled, | | | | | | | | | | | | | | | | | | | |
| | | Fuzes empty, | | | | | | | | | | | | | | | | | | | |
| | Filled. | Flannel cartridges, | 11 | 6 | 9 | 3 | 11 | 11 | 11 | 11 | 11 | 11 | 11 | 11 | 11 | 11 | 11 | 11 | 11 | 11 | 11 |
| | | Paper ditto, | | | | | | | | | | | | | | | | | | | |
| | Empty. | Flannel cartridges, | | | | | | | | | | | | | | | | | | | |
| | | Paper ditto, | | | | | | | | | | | | | | | | | | | |
| Remaining on hand. | Rounds. | Round shot, | | | | | | | | 40 | | | | | | | | | | | |
| | | Shells, | | | | | | | | | | | | | | | | | | | |
| | | Strapped shot, | | | | | | | | | | | | | | | | | | | |
| | | Case shot, | 11 | 11 | 288 | 299 | 11 | 11 | 11 | 11 | 194 | 11 | 11 | 11 | 11 | 11 | 11 | 11 | 11 | 11 | 11 |
| | | Fuzes filled, | | | | | | | | | | | | | | | | | | | |
| | | Fuzes empty, | | | | | | | | | | | | | | | | | | | |
| | Filled. | Flannel cartridges, | 11 | 63 | 41 | 47 | 11 | 11 | 11 | 11 | 196 | 11 | 11 | 11 | 11 | 11 | 11 | 11 | 11 | 11 | 11 |
| | | Paper ditto, | | | | | | | | | | | | | | | | | | | |
| | Empty. | Flannel cartridges, | 11 | 100 | 100 | 94 | 11 | 11 | 11 | 11 | | | | | | | | | | | |
| | | Paper ditto, | | | | | | | | | | | | | | | | | | | |

# ORDNANCE STORES OF EXPENDITURE, CONTINUED.

| | Powder. | | | Cartridge paper, Reams. | | Musket cartridges, No. | Flints, No. | Sticks portfire. No. | Tubes. No. | Slow match. lbs. | Musket balls. lbs. | Buck shot. lbs. | Stands of grape. No. | Loose grape. lbs. | Stools for grape. No. | Hand grenades. No. | Rockets. No. | Wads. No. | Junk. lbs. |
|---|---|---|---|---|---|---|---|---|---|---|---|---|---|---|---|---|---|---|---|
| | Cannon, wt. | Musket. wt. | Rifle, wt. | Cannon. | Musket. | | | | | | | | | | | | | | |
| Received since last return, | | | | | | | | | | | | | | | | | | | |
| Delivered by order and expended, | 11 | 11 | 11 | 11 | 11 | 11 | 11 | 11 | 11 | 11 | 11 | 11 | 11 | 11 | 11 | 11 | 11 | 11 | 11 |
| Remaining on hand, | 3120 | 122 | 11 | 11 | 11 | 500 | 700 | 104 | 11 | 15 | 11 | 11 | 11 | 11 | 11 | 11 | 11 | 111 | 100 |

| | Saltpetre. lbs. | Sulphur. lbs. | Meal powder. lbs. | Flannel. Yds. | Twine. lbs. | Thread. lbs. | Spirits of wine. gals. | Vinegar. gals. | Rosin. lbs. | Beeswax. lbs. | Pitch. lbs. | Solder. lbs. | Pig lead. lbs. | Sheet lead. lbs. | Iron. lbs. | Steel. lbs. | Antimony. lbs. | Copper in sheets. No. | Tin in sheets. No. | Plank. Ft. | Timber. Ft. |
|---|---|---|---|---|---|---|---|---|---|---|---|---|---|---|---|---|---|---|---|---|---|
| Received since last return, | | | | | | | | | | | | | | | | | | | | | |
| Delivered by order and expended, | 11 | 11 | 11 | 11 | 11 | 11 | 11 | 11 | 11 | 11 | 11 | 11 | 11 | 11 | 11 | 11 | 11 | 10 | 11 | 11 | 11 |
| Remaining on hand, | | | | | | | | | | | | | | | | | | | | | |

# ORDNANCE STORES OF VARIOUS SORTS.

## LABORATORY STORES AND UTENSILS.

| | Mortars and pestles. | Scales and weights. | Copper pans. | Copper funnels. | Powder Measures. | Sieves. | Brushes. | Scissors and shears. | Powder proofs. | Powder mullers. | Mallets. | Tube injectors. | Cartridge formers. | Soldering irons. | | | | | | | | | | |
|---|---|---|---|---|---|---|---|---|---|---|---|---|---|---|---|---|---|---|---|---|---|---|---|---|
| On hand good, | " | " | " | " | " | " | " | " | " | | " | " | " | " | " | " | " | " | " | " | " | " | | |

| | Rocket paper. Qrs. | Portfire paper. Qrs | Rocket moulds. | Drifts for ditto. | Portfire moulds. | Drifts for ditto. | Mealing tables. | Knives. | Glue. | Tow. | Copper adze & driver. | Needles. | Awls. | | | | | | | | | | | |
|---|---|---|---|---|---|---|---|---|---|---|---|---|---|---|---|---|---|---|---|---|---|---|---|---|
| On hand good, | " | " | " | " | " | " | " | " | | | " | " | " | " | " | " | " | " | " | " | " | " | | |

## CARPENTERS', WHEELWRIGHTS', AND COOPERS' TOOLS.

| | Broad axes. | Hatchets. | Cross cut saws. | Hand saws. | Whip saws. | Saws of sorts. | Augurs. | Gimblets. | Gouges. | Wimbles. | Hammers assorted. | Adzes. | Planes assorted. | Rules. | Chisels. | Bitts. | Drawing knives. | Pincers. Prs. | | | | | | |
|---|---|---|---|---|---|---|---|---|---|---|---|---|---|---|---|---|---|---|---|---|---|---|---|---|
| On hand good, | " | " | " | " | " | " | " | " | " | " | | " | " | " | " | " | " | " | " | " | " | " | | |

| | Grind stones. | Oil stones. |
|---|---|---|
| On hand good, | | |

## BLACKSMITHS' AND MASONS' TOOLS, INTRENCHING AND MINERS' TOOLS.

| | Bellows. | Anvils. | Vices. | Tongs. | Sledges. | Hammers. Setts. | Iron-squares. | Files. | Compasses. | Brace and drills. | Wrenches. | Nail tools. | Armourers' tools. | Miners' augurs. | Trowels. |
|---|---|---|---|---|---|---|---|---|---|---|---|---|---|---|---|
| On hand good, | | | | | | | | | | | | | | | |

| | Felling axes. | Bill hooks. | Spades. | Shovels. | Pick axes. | Iron crows. | Hoes. | Mattocks. | | | | | | | | | | | | | | | | |
|---|---|---|---|---|---|---|---|---|---|---|---|---|---|---|---|---|---|---|---|---|---|---|---|---|
| On hand good, | " | " | 6 | " | 2 | " | " | " | " | " | " | " | " | " | " | " | " | " | " | " | " | " | " | " |

## SMALL ARMS AND ACCOUTREMENTS.

| | Stands of arms, French pattern. | Stands of arms, British pattern. | Guns. | Pistols. | Rifles. | Horseman's pistols. | Carbines. | Bayonets. | Ramrods. | Gun locks. | Gun barrels. | Cartridge boxes & belts. | Bayonet scabbards & belts. | Powder horns. | Serjeants' swords. | Common do. | Horseman's do. | Horseman's cartridge boxes and belts. | Sword belts. | Bullet moulds and pincers. | Gun slings. | Rear sights. | Ball screws. | Worms. |
|---|---|---|---|---|---|---|---|---|---|---|---|---|---|---|---|---|---|---|---|---|---|---|---|---|
| On hand good, | 65 | 11 | 11 | 11 | 11 | 11 | 11 | 11 | 11 | 11 | 11 | 35 | 50 | 11 | 11 | 11 | 11 | 11 | 11 | 11 | 11 | 11 | 11 | 11 |
| Do. damaged, but repairable, | 60 | 11 | 11 | 11 | 11 | 11 | 11 | 11 | 11 | 11 | 11 | 12 | 11 | 11 | 11 | 11 | 11 | 11 | 11 | 11 | 11 | 11 | 11 | 50 |

| | Bullet pouches. | Bullet moulds. | Buck shot moulds. | Drums. | Fifes. | Trumpets. | Bugle horns. | Drumsticks. | Drum cords. | Drum heads. | Drum cases. | Fife cases. | Cartridge boxes without belts. | Bayonet scabbards without belts. | 1816 | | | | | | | | | | |
|---|---|---|---|---|---|---|---|---|---|---|---|---|---|---|---|---|---|---|---|---|---|---|---|---|---|
| On hand good, | 11 | 1 | 11 | 11 | 11 | 11 | 11 | 11 | 11 | 11 | 11 | 11 | 11 | 11 | 80 | 11 | 11 | 11 | 11 | 11 | 11 | 11 | 11 | 11 | 11 |
| Bad & damaged | 11 | 11 | 11 | 11 | 11 | 11 | 11 | 11 | 11 | 11 | 11 | 11 | 11 | 59 | 11 | 11 | 11 | 11 | 11 | 11 | 11 | 11 | 11 | 11 | 11 |

## SUNDRIES.

| | Guns. | Tackles. | Captains. | Sling carts. | Powder carts. | Hand carts. | Ammunition waggons. | Caissons. | Shot furnaces. | Travelling forges. | Wheelbarrows. | Handbarrows. | Cannon spikes. | Priming wires. | | | | | | | | | | | |
|---|---|---|---|---|---|---|---|---|---|---|---|---|---|---|---|---|---|---|---|---|---|---|---|---|---|
| On hand good, | 1 | 1 | 11 | 11 | 11 | 11 | 11 | 11 | 11 | 11 | 11 | 11 | 11 | 11 | 11 | 11 | 11 | 11 | 11 | 11 | 11 | 11 | 11 | 11 | 11 |
| Delivered by order | 11 | 11 | 11 | 11 | 11 | 11 | 11 | 11 | 11 | 11 | 3 | 11 | 11 | 11 | 11 | 11 | 11 | 11 | 11 | 11 | 11 | 11 | 11 | 11 | 11 |

## REMARKS.

The 2 three pounders & their equipments have been brought over from Castle Pinckney to fort Moultrie where the Compy. they belong to is at present stationed — By order they are included in this Return —

James Gamble
Lt. & Com. Ord. Sergt.

# Quarterly Return of Medicines and instruments at Fort Johnston No. Carolina September 30th 1816

| Articles | On hand last return | Rec'd since last return | Stores on hand | Wanted | Remarks. |
|---|---|---|---|---|---|
| | lbs. oz | lbs. oz | lbs. oz | lbs. oz | |
| Peruv: | | | 1 | | |
| Castor: | | | 1 | | |
| Gum: Camphor. | | | 1 | | |
| Nitres Potash | | | 1 | | |
| Carbonas Ferri | | | | 6 | |
| Cort: Cinchon. | | | 4 | | |
| Pimento | | | 2 | | |
| Rad: Columbia | | | 1 | | |
| Magnesia | | | | 8 | |
| Ginger | | | 2 | | |
| Gum: Guaiac | | | 2 | | |
| Fl. Sinna | | | 1 | | |
| Yellow Wax | | | 4 | | |
| Camomile Flowers | | | 7 | | |
| Tartar Antemon | | | | 6 | |
| Sulp: Zinc | | | 20 | | |
| Flor: Sulphur | | | 20 | | |
| Gum | | | | 1 | |
| Salap | | | 2 | | |
| Rad: Gentian | | | 1 | | |
| Rad: Valerian | | | 1 | | |
| Sem: Lini | | | 7 | | |
| Nutmegs | | | | 2 | |
| Emp: Adhesid | | | 1 | | |
| Sal: Nitri | | | 2 | | |
| Fol: Digitat | | | | 4 | |
| Cort: Aurant | | | 3 | | |
| Rad: Canak | | | 1 | | |
| Polv: Ipecac | | | 1 | | |
| Mustard (Bottles) | | | 8 | | |
| Pulv: Cort: Peruv | | | 10 | | |
| Pulv: Cantharid | | | 1 | | |
| Pulv: Rhei | | | 2 | | |
| Opium | | | | 6 | |
| Calomel | | | 1 | | |
| Nitrat Alb | | | 1 | | |
| Sac: Saturn | | | 1 | | |
| Ol: Sem: Anisi | | | | 2 | |
| Corrosiv: Sublim: | | | | 6 | |
| Ol: Juniper | | | | 6 | |
| Ol: Mentha | | | | 3 | |
| Precip: Rub | | | 1 | | |
| Sal: Tart | | | 1 | | |
| Pals: Cupreid | | | | 6 | |
| Spt: Vin: Cerv | | | | 8 | |
| Ung: Basilicon | | | 7 | | |
| Cerat: Simplex | | | 2 | | |
| Ung: Hydrarg | | | 2 | | |
| Cerat: Lap: Calamin | | | 9 | | |
| Ung: Nitrum | | | 3 | | |
| Cases of Amputating instruments complete | | | 1 | | |
| Do Incomplete | | | 1 | | |
| Sheep skins | | | 6 | | |
| Large Pewter Syringes | | | 1 | | |
| Penis: Syringes | | | 12 | | |

Geo: B. Clitherall

Asst Surgeon

Quarterly Return of Hospital Stores and furniture at Fort Johnston N.C. September 30th 1816.—

| Articles | On hand last return | Rec'd since last return | Issued | Stores on hand | Wanted | Remarks |
|---|---|---|---|---|---|---|
| | No. lbs gals | No. lbs gals | No. lbs gals | No. lbs gals | | |
| White Wine | | | | 20 | | |
| Port Wine | | | | 20 | | |
| Brandy | | | | 20 | | |
| Sugar | | | | 100 | | |
| Molasses | | | | 15 | | |
| Vinegar | | | | 20 | | |
| Tea | | | | 6 | | |
| Rice | | | | 50 | | |
| Barley | | | | 12 | | |
| Bed Sacks | | | | 12 | | |
| Pillow cases | | | | 12 | | |
| Blankets | | | | 12 | | |

Geo: B. Clitherall
Asst Surgeon

3873-Dec-

0-2185

Monthly Return

of the 8th. Mb. Dragoons

for the Month of Sept.

1816.

Sept. 30th
1816.

## Monthly Return of 8th Military Department, commanded

**PRESENT.**

| | Dy. Master Genl. | Hospital Surgeons | Hosp. Mates | Post Surgeons | Stewards | Ward Masters | Dist. Pay Masters | Asst. Pay Masters | Majors | Brig. Majors | Adjutants | Qr. Masters | Quarter Master Sergts. | Surgeons | Surgeons Mates | Captains | 1st Lieutenants | 2d Lieutenants | 3d Lieutenants | Sergt. Majors | Qr. Mr. Sergeants | Senior Musicians | Sergeants | Corporals | Musicians | Privates | Sick Captains | Sick Subalterns | Sick Senior Musicians | Sick Sergeants | Sick Corporals | Sick Musicians | Sick Privates |
|---|---|---|---|---|---|---|---|---|---|---|---|---|---|---|---|---|---|---|---|---|---|---|---|---|---|---|---|---|---|---|---|---|---|
| General Staff | | 1 | 2 | 1 | 1 | 1 | | 1 | | | | | | | | | | | | | | | | | | | | | | | | | |
| Artillery | | | | | | | | | 1 | | 1 | 1 | | | | 2 | 1 | | | 1 | | | 12 | 8 | 8 | 124 | 1 | | | 3 | 8 | 4 | 42 |
| Infantry | | | | | | | | | 1 | | 1 | 1 | 1 | 1 | | 4 | 3 | 5 | | 1 | 2 | | 31 | 32 | 16 | 306 | 1 | | | 2 | 5 | 1 | 80 |
| Riflemen | | | | | | | | | | | | | | | | 1 | | | | | | | 3 | 4 | 4 | 49 | 1 | | | 2 | | | 12 |
| TOTAL | 1 | 1 | 2 | 1 | 1 | 1 | | 1 | 2 | | 1 | 1 | 2 | 1 | 1 | 7 | 4 | 5 | | 2 | 2 | | 46 | 44 | 28 | 479 | 3 | | | 7 | 13 | 5 | 134 |

**STRENGTH OF**

| | Majors | Brig. Majors | Adjutants | Qr. Masters | Quarter Master Sergts. | Surgeons | Surgeons Mates | Captains | 1st Lieutenants | 2d Lieutenants | 3d Lieutenants | Sergt. Majors | Qr. Mr. Sergeants | Senior Musicians | Sergeants | Corporals | Musicians | Privates | Sick Captains | Sick Subalterns | Sick Senior Musicians | Sick Sergeants | Sick Corporals | Sick Musicians | Sick Privates |
|---|---|---|---|---|---|---|---|---|---|---|---|---|---|---|---|---|---|---|---|---|---|---|---|---|---|
| Baton Rouge | 1 | | 1 | 2 | | | | 2 | 2 | 2 | | 1 | 2 | | 16 | 15 | 8 | 167 | 1 | | | 1 | 3 | | 42 |
| New Orleans | 1 | | 1 | | | | | 2 | | | | | | | 7 | 7 | 6 | 77 | | | | 1 | 1 | | 21 |
| Fort Bowyer | | | | | | | | | 1 | 1 | | | | | 3 | 6 | 2 | 49 | | | | | | | 6 |
| Fort Petite Coquille | | | | | | | | 1 | | 1 | | | | | 6 | 4 | 3 | 52 | | | | 1 | | | 6 |
| Mobile | | | | | | | | 1 | | | | 1 | | | 4 | 2 | 3 | 44 | | | | 1 | 4 | 1 | 8 |
| Fort St. Phillips | | | | | 1 | | | | 1 | 1 | | | | | 7 | 6 | 2 | 41 | 1 | | | 1 | 5 | 4 | 3[illegible] |
| Natchitoches | | | | | | 1 | | 1 | | | | | | | 3 | 4 | 4 | 49 | 1 | | | 2 | | | 12 |
| Total | 2 | | 1 | 1 | 2 | 1 | 1 | 7 | 4 | 5 | | 2 | 2 | | 46 | 44 | 28 | 479 | 3 | | | 7 | 13 | 5 | 134 |

Remark

Lieutinants Laval & Gordon dra
to the north, Lt. Gordon resigned. The repo
has not reached this office, that for the month
of Qr. Mr. of Artillery at Baton Rouge, is p

Geo: Wm: Boyd
Actg. Asst. Adjt. Genl.

commanded by Brevet Colo Thos S Jesup for the month of September 1816.

| | Arrested or confined | | | | | | | | | | Extra duty. | | | | | | | | | | TOTAL PRESENT. |
|---|---|---|---|---|---|---|---|---|---|---|---|---|---|---|---|---|---|---|---|---|---|
| Sergeants | Corporals | Musicians | Privates | Sergeants | Corporals | Musicians | Privates | Sergeants | Corporals | Musicians | Privates | Sergeants | Corporals | Musicians | Privates | Sergeants | Corporals | Musicians | Privates | Sergeants | Corporals | Musicians | Privates | |
| 3 | 8 | 4 | 42 | | | | | | | | 4 | 2 | 1 | 1 | . | 13 | 228 | | | | |
| 2 | 5 | 1 | 80 | | | | | | | | 12 | | | | | | 488 | 1 | 1 | 1 | 6 |
| 2 | | | 12 | | | | | | | | 3 | | | 1 | 2 | 25 | 106 | | | | 1 |
| | | | | | | | | | | | | | | | | | | | | | |
| 7 | 13 | 5 | 134 | | | | | | | | 19 | 2 | 1 | 2 | 2 | 39 | 822 | 1 | 1 | 1 | 8 |

| ABSENT. | | | | | | | | | | | | | | | | TOTAL. | AGGREGATE. | ALTERATIONS. | | | | | |
|---|---|---|---|---|---|---|---|---|---|---|---|---|---|---|---|---|---|---|---|---|---|---|---|
| | | | | | | | | | | | | | | | | | | Sergeants | Corporals | Musicians | Privates | Sergeants | Corporals |
| | | | | 1 | 3 | | | | | 1 | 2 | | | | 3 | 234 | 248 | 5 | 2 | 1 | 1 | . | 2 |
| | | | | 4 | 4 | | | | | 4 | 1 | | | | 36 | 529 | 560 | 19 | 5 | 1 | 8 | | |
| | | | | | 1 | | | | | 1 | | | | | | 107 | 100 | | | | 22 | | |
| | | | | | | | | | | | | | | | | | | | | | | | |
| | | | | 5 | 8 | | | | | 5 | 3 | | | | 39 | 870 | 908 | 24 | 7 | 2 | 11 | 2 | 2 |

NGTH OF POSTS.

| | | | | | | | | | | | | | | | | | | | | | | | |
|---|---|---|---|---|---|---|---|---|---|---|---|---|---|---|---|---|---|---|---|---|---|---|---|
| | | | | | | | | | | | | | | | | | | | | | | | |
| 1 | 3 | 42 | | | | | | | | 6 | | | | | | 261 | | | | | 261 | 272 | |
| 1 | 1 | 21 | | | | | | | | 2 | 2 | 1 | | | 13 | 136 | | | | | 136 | 142 | |
| | | 6 | | | | | | | | 5 | | | | | | 71 | | | | | 71 | 73 | |
| 1 | | 6 | | | | | | | | 1 | | | | | | 73 | | | | | 73 | 75 | |
| 1 | 4 | 8 | | | | | | | | 2 | 1 | | | | | 70 | | | | | 70 | 72 | |
| 1 | 5 | 4 | 37 | | | | | | | | | | | | | 105 | | | | | 105 | 109 | |
| 2 | | 12 | | | | | | | | 3 | | 1 | 2 | | 26 | 106 | | | | | 106 | 109 | |
| | | | | | | | | | | | | | | | | | | | | | | | |
| 7 | 13 | 5 | 134 | | | | | | | 19 | 2 | 1 | 2 | 2 | 39 | 822 | | | | | 822 | 852 | |

emarks.

n dropped from the Riflemen. Lieut Laval ordered
e report from Fort St. Philip for the month of Septem.
month previous was again taken up. Lt. Boyd reported
e, as performing the duties of Apt. Adj. Genl.

W.M. Jesup
Col: comd. 8th M. Dept.

Baton Rouge Sept. 30th 1816.

An estimate of expenditures for the Qr. Mrs. Genl. Department at New Orleans for the Month of September 1816. (Viz)

| | | | |
|---|---|---|---|
| For | Quarter masters Stores | $1000 | 00 |
| " | Transportation | 500. | |
| " | Fuel | 500 | |
| " | Stationary | 100 | |
| " | Lumber | 500 | |
| " | Hospital Stores | 100. | |
| " | Quarters | 300. | |
| " | Forage | 200. | |
| " | Repairs | 200. | |
| " | Contingent Expences | 500. | $4000 |

5872-Q

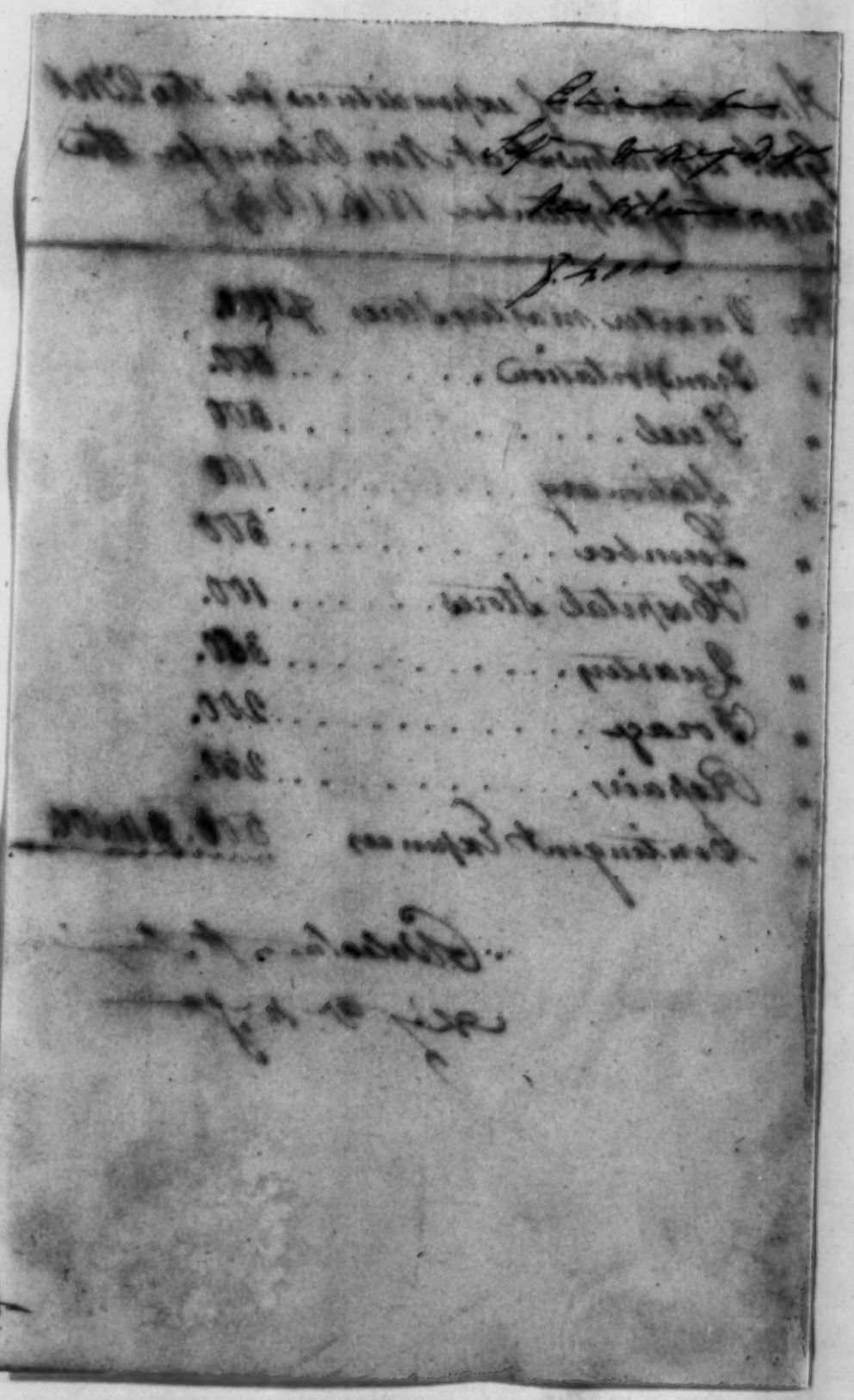

**RETURN** of Ordnance and Ordnance Stores at the Garrison of Grassy Island on the First day of October 1816

| | | SERVICEABLE. | | | | | | UNSERVICEABLE. | | | | | | SPARE CARRIAGES FOR | | | | EQUIPMENTS FOR | | | | | | | | |
|---|---|---|---|---|---|---|---|---|---|---|---|---|---|---|---|---|---|---|---|---|---|---|---|---|---|---|
| | | BRASS. | | | IRON. | | | BRASS. | | | IRON. | | | GOOD. | | BAD. | | | | | | | | | | |
| | | Mounted. | | | Mounted. | | | Mounted. | | | Mounted. | | | | | | | | | | | | | | | |
| | | On travelling carriages. | On fixed carriages. | Dismounted. | On travelling carriages. | On fixed carriages. | Dismounted. | On travelling carriages. | On fixed carriages. | Dismounted. | On travelling carriages. | On fixed carriages. | Dismounted. | Travelling. | Fixed. | Travelling. | Fixed. | Sponges and rammers. | Ladles and worms. | drag ropes. | Trail handspikes. | Lead aprons. | Ammunition boxes. | Sets of Harness. | | |
| CANNON. | 42 | | | | | | | | | | | | | | | | | | | | | | | | | |
| | 32 | " | " | " | " | 8 | " | " | " | " | " | " | " | " | " | " | " | | | | | | | | | |
| | 24 | " | " | " | " | 8 | " | " | " | " | " | " | " | 1 | " | " | 21 | 7 | " | 20 | 8 | " | " | | | |
| | 18 | " | " | " | " | 14 | " | " | " | " | " | " | " | 3 | " | " | 13 | 5 | " | 20 | 8 | " | " | | | |
| | 12 | | | | | | | | | | | | | | | | | | | | | | | | | |
| | 9 | | | | | | | | | | | | | | | | | | | | | | | | | |
| | 6 | | | | | | | | | | | | | | | | | | | | | | | | | |
| | 4 | " | " | " | " | " | " | " | " | " | " | " | " | " | " | " | " | | | | | | | | | |
| | 3 | | | | | | | | | | | | | | | | | | | | | | | | | |
| COLUMBIADS. | 100 | " | " | " | " | " | " | " | " | " | " | " | " | " | " | " | " | | | | | | | | | |
| | 50 | " | " | " | " | " | " | " | " | " | " | " | " | " | " | " | " | | | | | | | | | |
| | 32 | " | " | " | " | " | " | " | " | " | " | " | " | " | " | " | " | | | | | | | | | |
| | 24 | " | " | " | " | " | " | " | " | " | " | " | " | " | " | " | " | | | | | | | | | |
| | 18 | " | " | " | " | " | " | " | " | " | " | " | " | " | " | " | " | | | | | | | | | |
| HOWITZERS. | 8 | " | " | " | " | " | " | " | " | " | " | " | " | " | " | " | " | | | | | | | | | |
| | $5\frac{8}{10}$ | " | " | " | " | " | " | " | " | " | " | " | " | " | " | " | " | | | | | | | | | |

| | BEDS. | | | BEDS. | | | BEDS. | | | BEDS. | | |
|---|---|---|---|---|---|---|---|---|---|---|---|---|
| | Iron. | Wood. | Dismounted. | Iron. | Wood. | Dismounted. | Iron. | Wood | Dismounted. | Iron. | Wood. | Dismounted. |
| MORTARS. 13 | | | | | | | | | | | | |
| 10 | | | | | | | | | | | | |
| 8 | | | | | | | | | | | | |
| $5\frac{1}{2}$ | | | | | | | | | | | | |

## EQUIPMENTS FOR ORDNANCE.

| Elinstocks. | Portfire sticks. | Powder horns. | Gunners' belts. | Tube boxes. | Thumbstalls. | Haversacks. | Budge barrels. | Tarpaulins. | Sun covers. | Handspikes. | Prolonges. | Lanthorns. | Gunners' quadrants. | Shot gauges. | Powder measures. | Funnels, copper or tin. | Dredging boxes. | Shell hooks. | Rasps. | Fuze saws. | Fuze setts. | Fuze machines. | Tongs & ladles for hot shot. |
|---|---|---|---|---|---|---|---|---|---|---|---|---|---|---|---|---|---|---|---|---|---|---|---|
| 12 | 32 | 36 | 34 | 30 | 28 | 2 | 12 | " | " | 12 | " | 16 | " | " | 9 | " | 1 | " | " | " | " | " | 6 |

## ORDNANCE STORES OF EXPENDITURE.

| | | | FOR CANNON. | | | | | | | | | COLUMBIADS. | | | | | MORTARS. | | | | HOWITZERS. | |
|---|---|---|---|---|---|---|---|---|---|---|---|---|---|---|---|---|---|---|---|---|---|---|
| | | | 42 | 32 | 24 | 18 | 12 | 9 | 6 | 4 | 3 | 100 | 50 | 32 | 24 | 18 | 13 | 10 | 8 | | 8 | 5 8/10 |
| Received since last Return. | Rounds. | Round Shot, | | | | | | | | | | | | | | | | | | | | |
| | | Shells, | | | | | | | | | | | | | | | | | | | | |
| | | Strapped shot, | | | | | | | | | | | | | | | | | | | | |
| | | Case Shot, | | | | | | | | | | | | | | | | | | | | |
| | | Fuzes filled, | | | | | | | | | | | | | | | | | | | | |
| | | Fuzes empty, | | | | | | | | | | | | | | | | | | | | |
| | Filled. | Flannel cartridges, | | | | | | | | | | | | | | | | | | | | |
| | | Paper ditto, | | | | | | | | | | | | | | | | | | | | |
| | Empty. | Flannel cartridges, | | | | | | | | | | | | | | | | | | | | |
| | | Paper ditto, | | | | | | | | | | | | | | | | | | | | |
| Delivered by order and expended. | Rounds. | Round shot, | 1 | " | " | " | | | | | | | | | | | | | | | | |
| | | Shells, | — | " | " | " | | | | | | | | | | | | | | | | |
| | | Strapped shot, | " | " | " | " | | | | | | | | | | | | | | | | |
| | | Case shot, | " | " | " | " | | | | | | | | | | | | | | | | |
| | | Fuzes filled, | " | " | " | " | | | | | | | | | | | | | | | | |
| | | Fuzes empty, | " | " | " | " | | | | | | | | | | | | | | | | |
| | Filled. | Flannel cartridges, | " | 10 | 18 | 5 | " | " | " | " | " | " | " | " | " | " | " | " | " | " | " | " |
| | | Paper ditto, | " | " | " | " | " | | | | | | | | | | | | | | | |
| | Empty. | Flannel cartridges, | " | " | " | " | " | | | | | | | | | | | | | | | |
| | | Paper ditto, | " | " | " | " | " | | | | | | | | | | | | | | | |
| Remaining on hand. | | Round shot, | " | 1069 | 1717 | 2417 | 19 | " | " | " | " | " | " | " | " | " | " | " | " | " | " | " | " |
| | | Shells, | " | " | " | " | " | " | " | " | " | " | " | " | " | " | " | " | " | " | " | " | " |
| | Rounds. | Strapped shot, | " | " | " | " | " | " | " | " | " | " | " | " | " | " | " | " | " | " | " | " | " |
| | | Case shot, | " | 59 | 30 | 197 | " | " | " | " | " | " | " | " | " | " | " | " | " | " | " | " | " |
| | | Fuzes filled, | " | " | " | " | " | " | " | " | " | " | " | " | " | " | " | " | " | " | " | " | " |
| | | Fuzes empty, | " | " | " | " | " | " | " | " | " | " | " | " | " | " | " | " | " | " | " | " | " |
| | Filled. | Flannel cartridges, | " | 426 | 460 | 561 | " | " | " | " | " | " | " | " | " | " | " | " | " | " | " | " | " |
| | | Paper ditto, | " | " | " | " | " | " | " | " | " | " | " | " | " | " | " | " | " | " | " | " | " |
| | Empty. | Flannel cartridges, | " | 23 | 620 | " | " | " | " | " | " | " | " | " | " | " | " | " | " | " | " | " | " |
| | | Paper ditto, | " | " | " | " | " | " | " | " | " | " | " | " | " | " | " | " | " | " | " | " | " |

## ORDNANCE STORES OF EXPENDITURE, CONTINUED.

| | Powder. | | | Cartridge paper, Reams. | | Musket cartridges, No. | Flints, No. | Sticks portfire. No. | Tubes. No. | Slow match. lbs. | Musket balls. lbs. | Buck shot. lbs. | Stands of grape. No. | Loose grape. lbs. | Stools for grape. No. | Hand grenades. No. | Rockets. No. | Wads. No. | Junk. lbs. |
|---|---|---|---|---|---|---|---|---|---|---|---|---|---|---|---|---|---|---|---|
| | Cannon, wt. | Musket, wt. | Rifle, wt. | Cannon. | Musket. | | | | | | | | | | | | | | |
| Received since last return, | " | " | " | " | " | " | " | " | " | " | " | " | " | " | " | " | | | |
| Delivered by order and expended, | " | " | " | " | " | 370 | 30 | 3 | 53 | " | " | " | " | " | " | " | | 33 | 20 |
| Remaining on hand, | 3700 | " | " | " | " | 36609 | 1772 | 12 | 1523 | 139 | 669 | " | 510 | " | 8 | " | | 699 | 272 |

| | Saltpetre. lbs. | Sulphur. lbs. | Meal powder. lbs. | Flannel. Yds. | Twine. lbs. | Thread. lbs. | Spirits of wine. gals. | Vinegar. gals. | Rosin. lbs. | Beeswax. lbs. | Pitch. lbs. | Solder. lbs. | Pig lead. lbs. | Sheet lead. lbs. | Iron. lbs. | Steel. lbs. | Antimony. lbs. | Copper in sheets. No. | Tin in sheets. No. | Plank. Ft. | Timber. Ft. |
|---|---|---|---|---|---|---|---|---|---|---|---|---|---|---|---|---|---|---|---|---|---|
| Received since last return, | " | " | " | " | " | " | " | " | " | " | " | " | " | " | " | " | " | " | " | " | " |
| Delivered by order and expended, | " | " | " | " | " | " | " | " | " | " | " | " | " | " | 10 | " | " | " | " | " | " |
| Remaining on hand, | " | " | " | " | " | " | " | " | " | " | " | " | " | " | 70 | " | " | " | " | " | " |

# ORDNANCE STORES OF VARIOUS SORTS.

## LABORATORY STORES AND UTENSILS.

| | Mortars and pestles. | Scales and weights. | Copper pans. | Copper funnels. | Powder measures. | Sieves. | Brushes. | Scissors and shears. | Powder proofs. | Powder mullers. | Mallets. | Tube injectors. | Cartridge formers. | Soldering irons. |
|---|---|---|---|---|---|---|---|---|---|---|---|---|---|---|
| On hand good, | " | " | " | " | " | " | " | " | " | " | " | " | " | " |

| | Rocket paper. Qrs. | Portfire paper. Qrs. | Rocket moulds. | Drifts for ditto. | Portfire moulds. | Drifts for ditto. | Mealing tables. | Knives. | Glue. ℔. | Tow. | Copper adze & driver. | Needles. | Awls. |
|---|---|---|---|---|---|---|---|---|---|---|---|---|---|
| On hand good, | " | " | " | " | " | " | " | " | 1/2 | " | " | " | 8 |

## CARPENTERS', WHEELWRIGHTS', AND COOPERS' TOOLS.

| | Broad axes. | Hatchets. | Chest saws. | Hand saws. | Whip saws. | Saws of sorts. | Augers. | Gimblets. | Gouges. | Wimbles. | Hammers assorted. | Adzes. | Planes assorted. | Rules. | Chizzels. | Bitts. | Drawing knives. | Pincers. Prs. |
|---|---|---|---|---|---|---|---|---|---|---|---|---|---|---|---|---|---|---|
| On hand good, | 10 | " | " | " | " | " | " | " | " | " | 1 | 2 | 8 | " | " | " | " | " |
| Bad & damaged | " | 1 | " | " | " | " | " | " | " | " | " | 1 | " | " | " | " | " | " |
| Worn out & unfit for use | " | " | 2 | " | " | " | " | " | " | " | " | " | 8 | " | " | " | " | " |

| | Grind stones. | Oil stones. |
|---|---|---|
| On hand good, | 2 | 2 |

## BLACKSMITHS' AND MASONS' TOOLS, INTRENCHING AND MINERS' TOOLS.

| | Bellows. | Anvils. | Vices. | Tongs. | Sledges. | Hammers. | Iron squares. | Files. | Compasses. | Brace and drills. | Wrenches. | Nail tools. | Armourers' tools. | Miners' augers. | Trowels. |
|---|---|---|---|---|---|---|---|---|---|---|---|---|---|---|---|
| On hand good, | 1 | 1 | 1 | " | 1 | 2 | 1 | " | " | " | " | " | " | " | 3 |

| | Felling axes. | Bill hooks. | Spades. | Shovels. | Pick axes. | Iron crows. | Hoes. | Mattocks. |
|---|---|---|---|---|---|---|---|---|
| On hand good, | 30 | " | " | " | 4 | " | 8 | " |
| Worn out & unfit for use | " | " | 6 | " | " | " | " | " |

## SMALL ARMS AND ACCOUTREMENTS.

| | Stands of arms, French pattern. | Stands of arms, British pattern. | Guns. | Pistols. | Rifles. | Horseman's pistols. | Carbines. | Bayonets, | Ramrods. | Gun locks. | Gun barrels. | Cartridge boxes and belts. | Bayonet scabbards and belts. | Powder horns. | Sergeants' swords. | Common do. | Horseman's do. | Horseman's cartridge boxes and belts. | Sword belts. | Brushes and pickers. | Gun slings. | Screw drivers. | Ball screws. | Worms. |
|---|---|---|---|---|---|---|---|---|---|---|---|---|---|---|---|---|---|---|---|---|---|---|---|---|
| On hand good, | 3 | 1 | " | " | " | " | " | " | " | " | " | " | " | " | 1 | " | " | " | " | " | " | " | " | " |
| Do. damaged, but repairable, | 3 | " | " | " | " | " | " | " | " | " | " | " | " | " | " | " | " | " | " | " | " | " | " | " | " |

| | Bullet pouches. | Bullet moulds. | Buck shot moulds. | Drums. | Fifes. | Trumpets. | Bugle horns. | Drumsticks. | Drum cords. | Drum heads. | Drum cases. | Fife cases. |
|---|---|---|---|---|---|---|---|---|---|---|---|---|
| On hand good, | " | " | " | " | " | " | " | " | " | 4 | 3 | " |

## SUNDRIES.

| | Gins. | Tackles. | Capstans. | Sling carts. | Powder carts. | Hand carts. | Ammunition waggons. | Caissons. | Shot furnaces. | Travelling forges. | Wheelbarrows. | Handbarrows. | Cannon spikes. | Priming wires. | Garrison flag | Ship flags | Speaking trumpets | Hand bells. | Bells & chains | Boats | Oars | Bells without chains | |
|---|---|---|---|---|---|---|---|---|---|---|---|---|---|---|---|---|---|---|---|---|---|---|---|
| On hand good, | 1 | 1 | " | " | " | " | " | " | " | " | " | " | " | 10 | 1 | 1 | " | 1 | 3 | 2 | 17 | 3 | " |
| Damaged | 4 | " | " | " | " | " | " | " | 2 | " | " | " | " | " | " | " | " | " | " | 1 | " | " | " |

### REMARKS.

Oct 1st 1816

Peter A. Dennis
2d Lieut & conductor Artillery

PRINTED BY SEIBERT, CLEMENTON & CO.—NORFOLK.

RETURN of Ordnance and Ordnance Stores at Fort Powhatan Commanded by Lieut Gen Washington
on the First day of Oct 1816

| | | SERVICEABLE. | | | | | | UNSERVICEABLE. | | | | | | SPARE CARRIAGES FOR | | | | EQUIPMENTS FOR | | | | | | |
|---|---|---|---|---|---|---|---|---|---|---|---|---|---|---|---|---|---|---|---|---|---|---|---|---|
| | | BRASS. | | | IRON. | | | BRASS. | | | IRON. | | | GOOD. | | BAD. | | | | | | | | |
| | | Mounted. | | | Mounted. | | | Mounted. | | | Mounted. | | | | | | | | | | | | | |
| | | On travelling carriages. | On fixed carriages. | Dismounted. | On travelling carriages. | On fixed carriages. | Dismounted. | On travelling carriages. | On fixed carriages. | Dismounted. | On travelling carriages. | On fixed carriages. | Dismounted. | Travelling. | Fixed. | Travelling. | Fixed. | Sponges and rammers. | Ladles and worms. | Bricoles and drag ropes. | Trail handspikes. | Lead aprons. | Ammunition boxes. | Sets of Harness. |
| CANNON. | 42 | | | | | | | | | | | | | | | | | | | | | | | |
| | 32 | | | | | | | | | | | | | | | | | | | | | | | |
| | 24 | | | | | | | | | | | | | | | | | | | | | | | |
| | 18 | | | | | 5 | | | | | | | | | | 6 | 9 | | | 10 | 5 | | | |
| | 12 | | | | | 12 | | | | | | | | | | 12 | 14 | | | 20 | 20 | | | |
| | 9 | | | | | | | | | | | | | | | | | | | | | | | |
| | 6 | | | | 6 | | | | | | | | | | | 6 | 6 | | | 2 | 8 | 12 | | |
| | 4 | | | | 1 | | | | | | | | | | | 1 | | | | 2 | 2 | 2 | | |
| | 3 | | | | | | | | | | | | | | | | | | | | | | | |
| COLUMBIADS. | 100 | | | | | | | | | | | | | | | | | | | | | | | |
| | 50 | | | | | | | | | | | | | | | | | | | | | | | |
| | 32 | | | | | | | | | | | | | | | | | | | | | | | |
| | 24 | | | | | | | | | | | | | | | | | | | | | | | |
| HOWITZERS. | 8 | | | | | | | | | | | | | | | | | | | | | | | |
| | $5\frac{9}{10}$ | | | | | | | | | | | | | | | | | | | | | | | |

ORDNANCE STORES OF EXPENDITURE, CONTINUED.

| | | BEDS. | | | BEDS. | | | BEDS. | | | BEDS. | | | | | | | | | | | | | | |
|---|---|---|---|---|---|---|---|---|---|---|---|---|---|---|---|---|---|---|---|---|---|---|---|---|
| | | Iron. | Wood. | Dismounted. | Iron. | Wood. | Dismounted. | Iron. | Wood. | Dismounted. | Iron. | Wood. | Dismounted. | | | | | | | | | | | |
| MORTARS. | 13 | | | | | | | | | | | | | | | | | | | | | | | |
| | 10 | | | | | | | | | | | | | | | | | | | | | | | |
| | 8 | | | | | | | | | | | | | | | | | | | | | | | |
| | $5\frac{1}{2}$ | | | | | | | | | | | | | | | | | | | | | | | |

EQUIPMENTS FOR ORDNANCE.

| | Linstocks. | Portfire sticks. | Powder horns. | Gunners' belts. | Tube boxes. | Thumbstalls. | Haversacks. | Budge barrels. | Tarpaulins. | Gun covers. | Handspikes. | Prolonges. | Lanthorns. | Gunners' quadrants. | Shot gages. | Powder measures. | Funnels, copper or tin. | Dredging boxes. | Shell hooks. | Rasps. | Fuse saws. | Fuse setts. | Fuze machines. | Tongs & ladles for hot shot. |
|---|---|---|---|---|---|---|---|---|---|---|---|---|---|---|---|---|---|---|---|---|---|---|---|---|
| | 17 | 22 | 17 | 24 | 23 | 24 | 10 | 16 | | 4 | | | 13 | | | 1 | | | | | | | | |

## ORDNANCE STORES OF EXPENDITURE.

| | | | FOR CANNON. | | | | | | | | | COLUMBIADS. | | | | MORTARS. | | | HOWITZERS. | |
|---|---|---|---|---|---|---|---|---|---|---|---|---|---|---|---|---|---|---|---|---|
| | | | 42 | 32 | 24 | 18 | 12 | 9 | 6 | 4 | 3 | 100 | 50 | 32 | 24 | 13 | 10 | 8 | 8 | $5\frac{8}{10}$ |
| Received since last return. | Rounds. | Round shot, | | | | | | | | | | | | | | | | | | |
| | | Shells, | | | | | | | | | | | | | | | | | | |
| | | Strapped shot, / Case shot, | | | | | | | | | | | | | | | | | | |
| | | Fuzes filled, | | | | | | | | | | | | | | | | | | |
| | | Fuzes empty, | | | | | | | | | | | | | | | | | | |
| | Filled. | Flannel cartridges, / Paper ditto, | | | | | | | | | | | | | | | | | 2 | |
| | Empty. | Flannel cartridges, / Paper ditto, | | | | | | | | | | | | | | | | | 2 | |
| Delivered by order and expended. | Rounds. | Round shot, | 2 | 4 | 2 | | | | | | | | | 24 | | | | | 4 | |
| | | Shells, | | | | | | | | | | | | | | | | | | |
| | | Strapped shot, / Case shot, | 3 | 3 | | | | | | | | | | | | | | | | |
| | | Fuzes filled, | 3 | | 1 | | | | | | | | | | 2 | | | | | |
| | | Fuzes empty, | | | | | | | | | | | | | | | | | | |
| | Filled. | Flannel cartridges, / Paper ditto, | | | | | | | | | | | | | | | | | | |
| | Empty. | Flannel cartridges, / Paper ditto, | | | | | | | | | | | | | | | | | | |
| Remaining on hand. | Rounds. | Round shot, | | | | 100 | 100 | | 294 | | | | | | | | | | | |
| | | Shells, | | | | | | | | | | | | | | | | | | |
| | | Strapped shot, / Case shot, | | | | | | | | | | | | | | | | | | |
| | | Fuzes filled, | | | | | | | | | | | | | | | | | | |
| | | Fuzes empty, | | | | | | | | | | | | | | | | | | |
| | Filled. | Flannel cartridges, / Paper ditto, | | | | | | | 30 | | | | | | | | | | | |
| | Empty. | Flannel cartridges, / Paper ditto, | | | | 317 | | | | | | | | | | | | | | |

## ORDNANCE STORES OF EXPENDITURE, CONTINUED.

| | Powder. | | | Cartridge paper, Reams. | | Musket cartridges, No. | Flints, No. | Sticks portfire. No. | Tubes. No. | Slow match. lbs. | Musket balls. lbs. | Buck shot. lbs. | Stands of grape. No. | Loose grape. lbs. | Stools for grape. No. | Hand grenades. No. | Rockets. No. | Wads. No. | Junk. lbs. |
|---|---|---|---|---|---|---|---|---|---|---|---|---|---|---|---|---|---|---|---|
| | Cannon, wt. | Musket. wt. | Rifle, wt. | Cannon. | Musket. | | | | | | | | | | | | | | |
| Received since last return, | | | | | | | | | | | | | | | | | | | |
| Delivered by order and expended, | | | | | | | | | | | | | | | | | | | |
| Remaining on hand, | [illegible] | 15600 | [illegible] | 1 | 1 | | 1500 | 30 | 250 | | | | | | | | | 600 | 1216 |

| | Saltpetre. lbs. | Sulphur. lbs. | Meal powder. lbs. | Flannel. Yds. | Twine. lbs. | Thread. lbs. | Spirits of wine. gals. | Vinegar. gals. | Rosin. lbs. | Bees-wax. lbs. | Pitch. lbs. | Solder. lbs. | Fig lead. lbs. | Sheet lead. lbs. | Iron. lbs. | Steel. lbs. | Antimony. lbs. | Copper in sheets. No. | Tin in sheets. No. | Plank. Ft. | Timber. Ft. |
|---|---|---|---|---|---|---|---|---|---|---|---|---|---|---|---|---|---|---|---|---|---|
| Received since last return, | | | | | | | | | | | | | | | | | | | | | |
| Delivered by order and expended, | | | | | 1 | | | 84 | | | [illegible] | | 901 | 0320 | 63 | 44 | 17 | 23 | 11 | | |
| Remaining on hand, | | | | | | | | | | | | | | | | | | | | | |

# ORDNANCE STORES OF VARIOUS SORTS.

## LABORATORY STORES AND UTENSILS.

| | Mortars and pestles. | Scales and weights. | Copper pans. | Copper funnels. | Powder Measures. | Sieves. | Brushes. | Scissors and shears. | Powder proofs. | Powder mullers. | Mallets. | Tube injectors. | Cartridge formers. | Soldering irons. | | | | | | | | | | |
|---|---|---|---|---|---|---|---|---|---|---|---|---|---|---|---|---|---|---|---|---|---|---|---|---|
| On hand good, | | | | | | | | | | | 3 | | | 2 | | | | | | | | | | |
| Do. bad & damaged, | | | | | | | | | | | | | | | | | | | | | | | | |

| | Rocket paper. Qrs. | Portfire paper. Qrs. | Rocket moulds. | Drifts for ditto. | Portfire moulds. | Drifts for ditto. | Mealing tables. | Knives. | Glue. | Tow. | Lanterns | Copper adze & driver. | Needles. | Awls. | | | | | | | | | | |
|---|---|---|---|---|---|---|---|---|---|---|---|---|---|---|---|---|---|---|---|---|---|---|---|---|
| On hand good, | | | | | | | | | | | 1 | | | | | | | | | | | | | |
| Do. bad & damaged, | | | | | | | | | | | | | | | | | | | | | | | | |

## CARPENTERS', WHEELWRIGHTS', AND COOPERS' TOOLS.

| | Broad axes. | Hatches. | Cross cut saws. | Hand saws. | Whip saws. | Saws of sorts. | Augurs. | Gimblets. | Gouges. | Wimbles. | Hammers assorted. | Adzes. | Planes assorted. | Rules. | Chisels. | Bits. | Drawing knives. | Pincers. Prs. | | | 1 | 1 | | |
|---|---|---|---|---|---|---|---|---|---|---|---|---|---|---|---|---|---|---|---|---|---|---|---|---|
| On hand good, | 6 | | | 4 | | 1 | 16 | | 12 | | 4 | 1 | 15 | | 17 | 12 | 4 | 10 | | | | | | |
| Do. bad & damaged, | | | | | | | | | | | | | | | | | | | | | | | | |

| | Grind stones. | Oil stones. | | | | | | | | | | | | | | | | | | | | | | |
|---|---|---|---|---|---|---|---|---|---|---|---|---|---|---|---|---|---|---|---|---|---|---|---|---|
| On hand good, | | 1 | | | | | | | | | | | | | | | | | | | | | | |
| Do. bad & damaged, | | | | | | | | | | | | | | | | | | | | | | | | |

Geo. Washington
Lieut. U.S. Artillery Comdg.

## BLACKSMITHS' AND MASONS' TOOLS, INTRENCHING AND MINERS' TOOLS.

| | Bellows. | Anvils. | Vices. | Tongs. | Sledges. | Hammers. Setts. | Iron squares. | Files. | Compasses. | Brace and drills. | Wrenches. | Nail tools. | Armorers' tools. | Miners' augurs. | | | | | | | | | | |
|---|---|---|---|---|---|---|---|---|---|---|---|---|---|---|---|---|---|---|---|---|---|---|---|---|
| 16 On hand good, | 1 | 1 | 1 | 1 | 1 | 1 | 1 | 1 | 1 | | 1 | | | | | | | | | | | | | |
| Do. bad & damaged, | | | | | | | | | | | | | | | | | | | | | | | | |

| | Felling axes. | Bill hooks. | Spades. | Shovels. | Pick axes. | | Hoes. | Mattocks. | | | | | | | | | | | | | | | | |
|---|---|---|---|---|---|---|---|---|---|---|---|---|---|---|---|---|---|---|---|---|---|---|---|---|
| On hand good, | | | | | | | | | | | | | | | | | | | | | | | | |
| Do. bad & damaged, | | | | | | | | | | | | | | | | | | | | | | | | |

## SMALL ARMS AND ACCOUTREMENTS.

| | Stands of arms, French pattern. | Stands of arms, British pattern. | Guns. | Pistols. | Rifles. | Horseman's pistols. | Carbines. | Bayonets. | Ramrods. | Gun locks. | Gun barrels. | Cartridge boxes & belts. | Bayonet scabbards & belts. | Sergeants' swords. | Common do. | Horseman's do. | Horseman's cartridge boxes and belts. | Sword belts. | Brushes and prickers. | Gun slings. | Screw drivers. | Ball screws. | Worms. | Bullet pouches. |
|---|---|---|---|---|---|---|---|---|---|---|---|---|---|---|---|---|---|---|---|---|---|---|---|---|
| On hand good, | | | | | | | | | | | | 60 | | | | | | | | | | | | |
| Do. bad & damaged, | | | | | | | | | | | | | | | | | | | | | | | | |

| | Bullet moulds. | Buck shot moulds. | Drums. | Fifes. | Trumpets. | Bugle horns. | Drumsticks. | Drum cords. | Drum heads. | Drum cases. | Fife cases. | Cannon flags. |
|---|---|---|---|---|---|---|---|---|---|---|---|---|
| On hand good, | | | | | | | | | | | | 1 |
| Do. bad & damaged, | | | | | | | | | | | | |

## SUNDRIES.

| | Gins. | Tackles. | Capstans. | Sling carts. | Powder carts. | Hand carts. | Ammunition waggons. | Caissons. | Shot furnaces. | Travelling forges. | Wheelbarrows. | Handbarrows. | Cannon spikes. | Priming wires. |
|---|---|---|---|---|---|---|---|---|---|---|---|---|---|---|
| On hand good, | 1 | 1 | | | | | | | | | | | 15 | 8 |
| Do. bad & damaged, | | | | | | | | | | | | | | |

## REMARKS.

Geo: A. Washington
Lieut U. S. Artillery Comd.g

Oct 1st
1816

# A List of Men deserted from Brevet Major H. L. Langhams Company 7th Infanty Since the 31st December 1815

| Names | Rank | Years of age | Size: Feet | Size: Inches | Where born: State | Where born: County | Description: Eyes | Description: Hair | Description: Complexion | Description: Occupation | To what time paid | Clothing Received: Caps | Cards | Plates | Plumes | Stocks | Coats | Vests | Woolen overalls | Linen overalls | Leather | Shirts | Hats | Shoes | Blankets | Frocks | Jackets | Trowers | Enlistment: Date of | Period of | By whom | Place of | [illegible] |
|---|---|---|---|---|---|---|---|---|---|---|---|---|---|---|---|---|---|---|---|---|---|---|---|---|---|---|---|---|---|---|---|---|---|
| Thomas Morris | private | 29 | 5 | 8½ | S Carolina | Spartanburg | hazle | dark | Dark | Farmer | Recd no pay | 1 | 1 | 1 | 1 | 1 | 1 | 1 | 2 | | 1 | 2 | 2 | 2 | 1 | | | | 10 October 1814 | Five years | St Costick | Martanburg | [illegible] |
| William Pernella | " | 22 | 5 | 8½ | N Carolina | Rockingham | gray | dark | fair | S. Master | 30 June 1814 | 1 | 1 | 1 | 1 | 1 | 1 | 1 | 2 | 2 | 1 | 2 | 2 | 2 | 1 | 1 | | | 27 July 1813 | Five years | Ensign Ayers | Tenessee | [illegible] |
| Richard Covington | " | 45 | 5 | 11 | N Carolina | | Blue | fair | fair | | Recd no pay | 2 | | | | 2 | 2 | 2 | 3 | | 2 | 3 | 1 | 3 | 1 | 1 | | 1 | 18 August 1814 | Five years | St Childres | | [illegible] |

| | Time and Place of Desertion |
|---|---|
| Place of | |
| ...tanburg | Fort Hawkins 10th February 1816 |
| ...pee | Fort Crawford 8th October 1816 |
| | Fort Mountgumery July - 1816 |

J. R. Corbaley
Brevt Capt of Jnfy
Camd Comdg

A Descriptive Lib
of Three Orderlies
of Texas Vol. Maj.
A. L. Sandhaus
Company, 7th Regt Inf
Wm Pernell, 10 Feb. 1862
Richd Livingston, Sept. 1864.

July-1

2-1925

Oct 17th 1816

Major Genl Jackson

Sir, The Carriage you ordered

The shop on yesterday will Costus 775.00

with the advance of 25 p.Cent —— 193.75

Making in all —— $968.75

Oct 17th 1816

M Gleaves Capt

Andrew Jackson Esqr to M Gleaves Dr

his Acct Carriage for the above

with new Harness complete

$968.75

5898

Majr. Genl. A Jackson

6d.20

New Orleans 25th augt 1846

Department Orders

No Soldier will be reported as daily duty or Extra duty, but by Order of the Senior Officer of a Post or corps, or by Order of the Officer Commanding the Department; and no Soldier is to be reported as employed as a waiter by any Officer.

Officers who employ Soldiers as waiters must report them as such: and none but those attached to companies, or reported in companies can be permitted to take Soldiers as waiters.

The General Hospital at any Post must be furnished with waiters and attendants from the troops of that Post and its dependencies. All waiters in the hospital at New Orleans, belonging to companies stationed at Baton Rouge, will be immediately sent to their respective companies, whenever a Soldier shall die in any Hospital within this department, the Surgeon will immediately report the fact to the Officer commanding his company, and must also furnish a statement of his accounts

Signed

Wm S Jesup col. comdg
8th depart

New Orleans
August 31st 1846

Department Orders

Officers commanding Posts and corps within this department will report to

5767

The Brigade Majors Officers The names of the Officers of their respective commands with the State and county in which each was born —

Officers of the Staff and those on furlough will make similer reports, individually to the Brigade Major

[Signed] Wm G Semple col.
comdg 8th Dept.

---

Head Qrs
8th Mil: Dept.

Baton Rouge
Oct. 8th 1816

General Orders

Major William Laval, captain of the first regiment of Infantry is appointed to perform the duties of Asst. Inspector General. and Lt George Wm Boyd of the corps of Artillery those of Assistant Adjutant General for the 8th Military department; and are to be obeyed & respected accordingly. In the performance of the duties of their respective departments, they will be governed by existing regulations

[Signed]
Wm G Semple
col. comdg 8th Dept.

Head Quarters
8th Mil: Dept

Assistant Insp.r Generals Office
Baton Rouge Octr. 10th 1816

General Orders

The present system of discipline established for the Government of the Army of the United States not embracing the minuter parts of duty and being entirely silent on the subject of Guards:

To promote Uniformity and Obviate the injury resulting to the service from the different modes of doing duty as practiced at the several posts in this command-

In future the Guard duty, as laid down in Smyths System of discipline will be Observed and strictly enforced at all the posts within this department-

(Signed) By Order
W. Laval
Act.g Asst. Insp. Genl

Asst. Adjt. Generals Office
Baton Rouge Octr. 10th 1816

Head Quarters
8th Mil: Department

Lt. George Wm. Boyd was absent on the 15th Ultimo, by Major Mang. Quarter Mast. of the third battalion of Artillery of the Southern Division he will be reported and respected according

The Regimental and Battalion Staff Sergeant Major Masters without rank and Surgeons Mates

accepted, will be attached to, and reported in company of their respective corps (Signed) Th. L. Leslie col. comd 8th Mil. Dept.

5768

Head Quarters
8th Mil. Dept.

Baton Rouge
Oct. 20th 1815

Department Orders

The Commanding Officer at Fort St. Phi
will, on the application of the Governor, or any
other civil Officer of the State of Louisiana bring
to and detain any Ship or Vessel designated by Such
Officer, as having Violated the Laws of the
State ——

It is, however, to be distinctly understood that
the civil Officer is to be considered the responsible
person in every case of detention — every official re
for the cooperation of the military force must be
made in writing

Act

Geo: Wm: Boyd
Acting Asst. Adj Genl.

(Signed)
H. S. Jesup
Col. commanding

Descriptive List
of fourteen deserters
of Capt. Geo: Washon's
Company. 7th U.S. Infty.
from the 4th day of Oct.
1816. time of first Desertion
to 31st Octr. 1816.

N.

A list of Men deserted from Captain Lurgo Tathems Company 7th Regiment Infantry

| No | Names | Rank | Years of age | Feet | Inches | Where born: State or Kingdom | Where born: County or District | Description: Eyes | Description: Hair | Description: Complexion | Occupation | Enlistment: Date of | Enlistment: Period of | Enlistment: By Whom | Enlistment: Place of | To What time Paid |
|---|---|---|---|---|---|---|---|---|---|---|---|---|---|---|---|---|
| 1 | Rainwater Joshua | Private | 29 | 5 | 9 | North Carolina | Johnston | Blue | Black | Dark | Farmer | 25 July 1814 | Five Years | Lt Summerville | — — — | |
| 2 | Raymond Henry | " | 25 | 5 | 5½ | Germany | Hamburgh | Blue | Dark | Dark | Baker | 5 September 1814 | Five Years | Lt Alexander | — — — | |
| 3 | Roberts Abraham | " | 18 | 5 | 8 | Virginia | Franklin | Blue | Light | Dark | Farmer | 11 Septr 1814 | Five Years | Lt M Smith | — — — | |
| 4 | McFarlin Harvey | " | 18 | 6 | . | Virginia | Hancock | Dark | Dark | Dark | Farmer | 11 Decr 1814 | Five Years | Lt Deaning | — — — | |
| 5 | Lawson John | " | 30 | 5 | 10 | S Carolina | Granville | Blue | Dark | Fair | Farmer | 6 June 1814 | Five Years | Lt Hindman | — — | |
| 6 | Irvine James | " | 27 | 5 | 8 | N Carolina | Roan | Grey | Dark | Dark | Cabinet maker | 8 Janr 1815 | Five Years | Lt Hindman | — — | |
| 7 | Jacks Jason | Corpl | 18 | 5 | 10 | N Carolina | Burkhaw | Blue | Fair | Fair | Labourer | 18 Febr 1815 | Five Years | Capt Walker | — — | |
| 8 | Glass John | Private | 20 | 5 | 10½ | Virginia | — — | Grey | Black | Dark | Shoemaker | 2 Decr 1814 | Five Years | Capt Walker | — — — | |
| 9 | Pittard Abner | " | 24 | 5 | 11 | S Carolina | Greenville | Blue | Fair | Fair | Farmer | 4 Novr 1814 | Five Years | Capt Jones | — — — | |
| 10 | Allen Robert | " | 20 | 5 | 10 | Tennessee | Jefferson | Grey | Dark | Dark | Farmer | 11 Febr 1815 | Five Years | Capt Walker | — — — | |
| 11 | Gatewood William | " | 15 | 5 | 6½ | N Carolina | Weatherford | Grey | Dark | Dark | Farmer | 26 July 1814 | Five Years | Lt Patterson | — — — | |
| 12 | Pippins John | " | 18 | 5 | 9 | N Carolina | Edgefield | Dark | Dark | Dark | Farmer | 21 Decr 1814 | Five Years | Lt Benton | — — | |
| 13 | Hendricks Andrew | " | 33 | 5 | 7 | S Carolina | Spartenburgh | Grey | Dark | Dark | Farmer | 15 July 1814 | Five Years | Lt Hindman | — — — | |
| 14 | Sparks Jacob | " | 39 | 5 | 9½ | Maryland | — — | Dark | Dark | Dark | Farmer | 23 Septr 1814 | Five Years | Lt Miller | — — — | |

A list of Men deserted from Captain Jorge Watkins Company 7th Regiment Infantry

| No | Names | Rank | Years of age | Size Feet | Size Inches | Where born: State or Kingdom | Where born: County or District | Description: Eyes | Description: Hair | Description: Complexion | Occupation | Enlistment: Date of | Enlistment: Period of | Enlistment: By Whom | Enlistment: Place of | To What time Paid |
|---|---|---|---|---|---|---|---|---|---|---|---|---|---|---|---|---|
| 1 | Rainwater Joshua | Private | 29 | 5 | 9 | N Carolina | Johnston | Blue | Black | Dark | Farmer | 25 July 1814 | Five Years | Lt Summerville | — — — | |
| 2 | Raymond Henry | " | 25 | 5 | 5½ | Germany | Hamburgh | Blue | Dark | Dark | Baker | 5 September 1814 | Five Years | Lt Alexander | — — — | |
| 3 | Roberts Abraham | " | 18 | 5 | 8 | Virginia | Franklin | Blue | Light | Dark | Farmer | 11 Septr 1814 | Five Years | Lt N Smith | — — — | |
| 4 | McFarlin Harvey | " | 18 | 6 | | Virginia | Hancock | Dark | Dark | Dark | Farmer | 11 Decr 1814 | Five Years | Lt Deaning | — — — | |
| 5 | Larson John | " | 30 | 5 | 10 | S Carolina | Granville | Blue | Dark | Fair | Farmer | 6 June 1814 | Five Years | Lt Hindman | — — | |
| 6 | Irvine James | " | 27 | 5 | 8 | N Carolina | Roan | Grey | Dark | Dark | b. maker | 8 Janr 1815 | Five Years | Lt Hindman | — — | |
| 7 | Jacks Jason | Corpl | 18 | 5 | 10 | N Carolina | Burkham | Blue | Fair | Fair | Labourer | 18 Febr 1815 | Five Years | Capt Walker | — — | |
| 8 | Glass John | Private | 20 | 5 | 10½ | Virginia | — — | Grey | Black | Dark | Shoemaker | 2 Decr 1814 | Five Years | Capt Walker | — — | |
| 9 | Pittard Abner | " | 24 | 5 | 11 | S Carolina | Greenville | Blue | Fair | Fair | Farmer | 4 Novr 1814 | Five Years | Capt Jones | — — | |
| 10 | Allen Robert | " | 20 | 5 | 10 | Tennessee | Jefferson | Grey | Dark | Dark | Farmer | 11 Febr 1815 | Five Years | Capt Walker | — — | |
| 11 | Gatewood William | " | 15 | 5 | 6½ | N Carolina | Weatherford | Grey | Dark | Dark | Farmer | 26 July 1814 | Five Years | Lt Patterson | — — | |
| 12 | Pippins John | " | 18 | 5 | 9 | N Carolina | Edgefield | Dark | Dark | Dark | Farmer | 21 Decr 1814 | Five Years | Lt Denton | — — | |
| 13 | Hendricks Andrew | " | 33 | 5 | 7 | S Carolina | Spartenburgh | Grey | Dark | Dark | Farmer | 15 July 1814 | Five Years | Lt Hindman | — — | |
| 14 | Sparks Jacob | " | 39 | 5 | 9½ | Maryland | — — | Dark | Dark | Dark | Farmer | 23 Septr 1814 | Five Years | Lt Miller | — — | |

Subsistory from the 14th day of December 1815 Christmas of this [redacted] First desertion to the 31st October 1816

| To What time Paid | Clothing Received: Caps | Coats | Pants | Drums | Shirts | Coats | Vests | Woollen Overalls | Linen Overalls | Gaiters | Ratio | Hose | Shoes | Blankets | Knapsacks | Jackets | Greatcoats | Time and Place of desertion | Remarks |
|---|---|---|---|---|---|---|---|---|---|---|---|---|---|---|---|---|---|---|---|
| | 1 | . | 1 | 1 | 1 | 1 | 2 | 1 | 2 | 1 | 4 | 4 | 4 | 1 | 1 | . | 1 | 14 December 1815 Fort Hawkins Geor. | |
| | | | | | | | | | | | | | | | | | | 14 December 1815 Fort Hawkins Geor. | |
| | 2 | 1 | 2 | 2 | 2 | 2 | 4 | 2 | 1 | 6 | 6 | 5 | 2 | 1 | . | 1 | | 21 January 1816 Fort Hawkins Geor. | |
| | 2 | 1 | 2 | 2 | 2 | 2 | 4 | 2 | 1 | 6 | 6 | 5 | 2 | 1 | . | 1 | | 21 January 1816 Fort Hawkins Geor. | |
| | 2 | 1 | 2 | 2 | 2 | 2 | 4 | 2 | 1 | 6 | 6 | 6 | 2 | 1 | . | 1 | | 10 February 1816 Fort stricken | |
| | 2 | 1 | 2 | 2 | 2 | 2 | 4 | 2 | 1 | 6 | 6 | 5 | 2 | 1 | . | 1 | | 7 February 1816 Fort Hawkins Georgia | |
| | 2 | 1 | 2 | 2 | 2 | 2 | 3 | 1 | 1 | 6 | 4 | 6 | 2 | 1 | . | 1 | | 26 February 1816 Fort Hawkins Geor. | |
| | 2 | 1 | 2 | 2 | 2 | 2 | 4 | 2 | 1 | 6 | 6 | 6 | 2 | 1 | . | 1 | | 26 February 1816 Fort Hawkins Geor. | |
| | 2 | 1 | 2 | 2 | 2 | 2 | 4 | 2 | 1 | 6 | 6 | 6 | 2 | 1 | . | 1 | | 26 February 1816 Fort Hawkins Geor. | |
| | 2 | 1 | 2 | 2 | 2 | 2 | 4 | 3 | 1 | 6 | 7 | 7 | 2 | 1 | 1 | 1 | | 13 April 1816 Fort Gaines Chattahoochee | |
| | 2 | 1 | 2 | 2 | 2 | 2 | 4 | 3 | 1 | 6 | 7 | 7 | 2 | 1 | 1 | 1 | | 13 April 1816 Fort Gaines Chattahooch Ga | |
| | 2 | 1 | 2 | 2 | 2 | 2 | 4 | 2 | 1 | 6 | 6 | 6 | 2 | 1 | . | 1 | | 19 April 1816 on Furlough | |
| | 3 | 1 | 2 | 2 | 2 | 2 | 4 | 2 | 1 | 6 | 6 | 6 | 2 | 1 | . | 1 | | 19 April 1816 on Furlough | |
| | 1 | 1 | 1 | 1 | 1 | 1 | 2 | . | . | 2 | 2 | 2 | 1 | . | . | 1 | | 19 April 1816 on Furlough | |

J. L. Clinch Lieut
7th Regt Comdg Company

commanded by ~~Col.~~ Major James Bankhead for the Month Octo 1816

| ~~Sergeants.~~ | Corporals. | Music. | Privates. | Captains. | Subalterns. | Sergeants. | Corporals. | Music. | Privates. | Captains. | Subalterns. | Sergeants. | Corporals. | Music. | Privates. | TOTAL PRESENT. | Colonel. | Lieutenant colonel. | Major. | Chaplain, Post & Sur. | Subalterns. | Sergeants. | Corporals. | Musics. | Privates. | Total noncommissioned officers, musicians and privates, present and absent. | AGGREGATE. | Joined. | Transferred. | Discharged. | Dead. | Deserted. |
|---|---|---|---|---|---|---|---|---|---|---|---|---|---|---|---|---|---|---|---|---|---|---|---|---|---|---|---|---|---|---|---|---|
| | 2 | | | | | | | | | | | | | | | 57 | | | | 1 | 1 | 1 | 2 | 14 | 75 | 77 | | | | | | 1 |
| 2 | 11 | | | | | | 2 | | | | | | | | | 80 | | | | 4 | 1 | | 3 | 24 | 89 | 1 | | | 1 | | 1 | |
| 1 | 8 | | | | | | 5 | | | | | | | | | 69 | | | | 1 | 1 | | 9 | 27 | 91 | 2 | | 1 | 1 | | 2 | |
| 3 | 21 | | | | | | 7 | | | | | | | | | 206 | | | | 16 | 2 | 2 | 2 | 26 | 236 | 252 | 3 | | 1 | 2 | | 4 | |

Noncommissioned officers, musicians, and privates, on extra duty, accounted for.

| Sergeants. | Corporals. | Music. | Privates. | COMPANY. | REMARKS. |
|---|---|---|---|---|---|

## Remarks in explanation of alterations on the face of the Return.

| NO. | RANK. | NAMES. | DATE. | REMARKS. |
|---|---|---|---|---|
| 1 | Private | Joseph Randall | Septr. 23rd 1816 | Deserted while on Command |
| 2 | " | Douglass Patterson | Octr. 1st 1816 | " from Fort Moultrie |
| 3 | " | John Hibby | Octr 29th " | Died at " " |
| 4 | Musician | John Allen | October 29th " | Joined |
| 5 | Private | Thomas Roberts | Octr. 10th 1816 | deserted |
| 6 | " | William Lee | Octr. 16th 1816 | Joined as substitute |
| 7 | " | John Coats | Octr. 16th 1816 | discharged by furnishing substitute |
| 8 | Corporal | Hardy Cain | Octr. 25th 1816 | died |
| 9 | " " | John Bolaque | October 30th 1816 | deserted from Fort Moultrie |
| 10 | Private | Jacob Jeffries | October 3d " | deserted " " " |
| 11 | | | | |

Monthly Return
3
Octr 31st 1816
of the Battalion Artillery
commanded by Lt Col
Pinckney

Non-commissioned Officers, Musicians, and Privates, on extra duty, accounted for.

| REMARKS. |
|---|

Battalion

## Officers of the ~~Regiment~~ accounted for.

| NO. | RANK. | NAMES. | REMARKS. |
|---|---|---|---|
| | Colonel | | |
| | Lt. colonel | | |
| | Major | James Bankhead | Present |
| | Adjutant | H. R. Delany | |
| | Quartermaster | Robt. Lyman | |
| | Paymaster | | |
| 1st | Surgeon | Alex. Wolcott | Absent without leave |
| | Surgeon's mates | | |
| | Captains | Jas. Duncan | Present |
| | | M. M. Payne | |
| | 1st lieutenant | J. Ewing | Absent |
| | | E. Sharpe | Present |
| | 2d lieutenant | J. R. Prince | On the Recruiting Service |
| | | S. W. Brown | Ordered to New Orleans |
| | | A. M. Lyman | Present |
| | | James Degnillieat | On the Recruiting Service |
| | | W. H. Wagnaffenbach | On the " |
| | 3d lieutenant | B. S. A. Lowe | Present |
| | | M. Johnson | |
| | | B. A. Rutledge | On Furlough |

Lt. Bankhead
Actg Adjt
Comdg C. A.

H. R. Delany
Adjutant Artillery

# MONTHLY RETURN of the Battalion [redacted] Artillery

| STATION. | COMPANY AND CAPTAIN. | DATE OF RETURN. | PRESENT. FOR DUTY. Colonel. | Lieutenant colonel. | Major. | Adjutant. | Quartermaster. | Paymaster. | Surgeon. | Surgeon's mates. | Captains. | First lieutenants. | Second lieutenants. | Third lieutenants. | Sergeant major. | Quartermaster sergeant. | Paymaster sergeant. | Sergeants. | Corporals. | Music. | Privates. | PRESENT. Captains. | Subalterns. |
|---|---|---|---|---|---|---|---|---|---|---|---|---|---|---|---|---|---|---|---|---|---|---|---|
| | | October 31st 1816 | | | | | | | | | | | | | | | | | | | | | |
| Castle Pinckney | Field and staff | | | | 1 | 1 | 1 | | | | | | | | | | | | | | | | |
| | 1st light inf. | | | | | | | | | | | | | | | | | | | | | | |
| | 2d light inf. | | | | | | | | | | | | | | | | | | | | | | |
| Fort Johnson | 1st comp. of bat. Capt. S. Dinkins | | | | | | | | | | 1 | | | 1 | | | | 4 | 5 | 1 | 45 | | |
| Castle Pinckney | 2d do Capt. M. M. Payne | | | | | | | | | | 1 | | | | | 1 | | 5 | 5 | 4 | 50 | | |
| Fort Moultrie | 3d do Lieut. C. Sharpe | | | | | | | | | | | 1 | 1 | 1 | | 1 | | 4 | 4 | 3 | 41 | | |
| | 4th do | | | | | | | | | | | | | | | | | | | | | | |
| | 5th do | | | | | | | | | | | | | | | | | | | | | | |
| | 6th do | | | | | | | | | | | | | | | | | | | | | | |
| | 7th do | | | | | | | | | | | | | | | | | | | | | | |
| | 8th do | | | | | | | | | | | | | | | | | | | | | | |
| | | | | | 1 | 1 | 1 | | | | 2 | 1 | 1 | 2 | | 2 | | 13 | 14 | 8 | 136 | | |

## Absent noncommissioned officers, musicians, and privates, accounted for.

| Sergeants. | Corporals. | Music. | Privates. | COMPANY. | REMARKS. |
|---|---|---|---|---|---|
| 1 | 1 | 2 | 7 | Capt. Dinkins | On the Recruiting Service by Order Major Bankhead |
| | | | 2 | " " | Command at the Genl. Hospl. James Island |
| | | | 4 | " " | Sick at Genl. Hospl. James Island |
| | | | 1 | " " | On Command at Haddrils Point taking care Barracks |
| | 1 | | 1 | Capt. Paynes | On the Recruiting Service, by Order Major Bankhead |
| | | | 2 | " " | On duty at Fort Hawkins Georgia |
| 1 | | | | Lieut. Sharpes | On the Recruiting Service, by Order Major J. Bankhead |
| | | | 1 | " " | Paymasters Clerk |
| | | | 3 | " " | On Command Genl. Hospl. James Island |
| | | | 3 | " " | On Furlough |
| | | | 2 | " " | Sick Genl. Hospl. I. Island |
| 2 | 2 | 2 | 26 | | |

## Monthly Return of 7th Military Department, commanded by Brevet Colonel Thomas S[...]

### PRESENT.

**Q. M. General, medical and pay department.**

| | W. Master Genl. | Hosp. Surgeons | Hosp. Mates | Post Surgeons | Stewards | Ward Masters | Deputy Q. Master | Asst. Pay Master |
|---|---|---|---|---|---|---|---|---|
| General Staff | | 1 | 2 | 1 | 1 | 1 | | 1 |
| Artillery | | | | | | | | |
| Infantry | | | | | | | | |
| Riflemen | | | | | | | | |
| Total | | 1 | 2 | 1 | 1 | 1 | | 1 |

**Field and Staff for duty.**

| | Majors | Bt. Majors | Adjutants | Paymasters | Quarter Masters | Surgeons | Surgeons Mates |
|---|---|---|---|---|---|---|---|
| General Staff | | | | | | | |
| Artillery | 1 | | 1 | | 1 | | |
| Infantry | 1 | | | 1 | 1 | 1 | 1 |
| Riflemen | | | | | | | |
| Total | 2 | | 1 | 1 | 2 | 1 | 1 |

**Commissioned Officers for duty; Non commissioned staff for duty; Non-commissioned officers, musicians, artificers and privates for duty.**

| | Captains | 1st Lieuts. | 2d Lieuts. | 3d Lieutenants | Sergeant Majors | Q. M. Sergeants | Senior Musicians | Sergeants | Corporals | Musicians | Privates |
|---|---|---|---|---|---|---|---|---|---|---|---|
| General Staff | | | | | | | | | | | |
| Artillery | 2 | 1 | | | | 1 | | 12 | 8 | 8 | 124 |
| Infantry | 4 | 3 | 5 | | | 1 | 2 | 31 | 32 | 16 | 306 |
| Riflemen | 1 | | | | | | | 3 | 4 | 4 | 49 |
| Total | 7 | 4 | 5 | | | 2 | 2 | 46 | 44 | 28 | 479 |

**SICK.**

| | Captains | Subalterns | Senior Musicians | Sergeants | Corporals | Musicians | Privates |
|---|---|---|---|---|---|---|---|
| General Staff | | | | | | | |
| Artillery | | 1 | | 3 | 8 | 4 | 42 |
| Infantry | | 1 | | 2 | 5 | 1 | 80 |
| Riflemen | | 1 | | 2 | | | 12 |
| Total | | 3 | | 7 | 13 | 5 | 134 |

**Arrested or confined; Extra duty; Total present.**

| | Arrested: Subalterns | Arrested: Privates | Extra duty: Captains | Extra duty: Subalterns | Extra duty: Sergeants | Extra duty: Corporals | Extra duty: Privates | TOTAL PRESENT. |
|---|---|---|---|---|---|---|---|---|
| General Staff | | | | | | | | |
| Artillery | | 4 | 2 | 1 | 1 | | 13 | 228 |
| Infantry | | 12 | | | | | | 488 |
| Riflemen | | 3 | | | 1 | 2 | 26 | 106 |
| Total | | 19 | 2 | 1 | 2 | 2 | 39 | 822 |

**ABSE[NT].**

| | Colonels | Lt. Colonels | Adjutants | Captains | Subalterns | Surgeons | Surgl. Majors |
|---|---|---|---|---|---|---|---|
| General Staff | | | | | | | |
| Artillery | | | | 1 | 3 | | |
| Infantry | 1 | 1 | 1 | 6 | 4 | | |
| Riflemen | | | | 1 | | | |
| Total | 1 | 1 | 1 | 8 | 7 | | |

### STRENGTH OF POSTS.

| Post | Majors | Paymasters | Quarter Masters | Captains | 1st Lieuts. | 2d Lieuts. | Q. M. Sergeants | Senior Musicians | Sergeants | Corporals | Musicians | Privates | Sick Subalterns | Sick Sergeants | Sick Corporals | Sick Privates | Arrested Privates | Total Present |
|---|---|---|---|---|---|---|---|---|---|---|---|---|---|---|---|---|---|---|
| Baton Rouge | 1 | 1 | 2 | 2 | 2 | 4 | 1 | 2 | 14 | 15 | 8 | 167 | 1 | 1 | 3 | 42 | 6 | 261 |
| New Orleans | | | | | | | | | | | | | | | | | | |

5955-C

...mas S. Jesup for the month of October 1816.

| ABSENT. | | | | | | | | | | TOTAL. | AGGREGATE. | ALTERATIONS. | | | | | | |
|---|---|---|---|---|---|---|---|---|---|---|---|---|---|---|---|---|---|---|
| U. States | Adjutants | Quartermasters | Surgeons | Asst. Surgeons | Sergeants | Corporals | Musicians | Privates | | | | Joined | Discharged | Dead | Deserted | Dropped | Transferred | |
| | 1 | 3 | | | | 1 | 2 | 3 | | 234 | 248 | 19 | 5 | 7 | 1 | 1 | 2 | |
| 1 | 1 | 6 | 4 | | | 4 | | 1 | 36 | 529 | 560 | 42 | 19 | 12 | 3 | 2 | 1 | |
| | | 1 | | | | 1 | | | | 107 | 110 | | | 1 | 4 | 3 | | |
| 1 | 1 | 8 | 7 | | | 5 | 1 | 3 | 39 | 870 | 918 | 61 | 24 | 20 | 8 | 6 | 3 | |
| | | | | | | | | | | 261 | 272 | | | | | | | |
| | | | | | | | | | | 136 | 142 | | | | | | | |

Report from

| Corps | Numbers |
|---|---|
| Med. Staff | 1 |
| | 2 |
| | 3 |
| | 4 |
| Artillery | 1 |
| | *2 |
| | 3 |
| | 4 |
| | 5 |
| | 6 |
| | 7 |
| | 8 |
| | 9 |
| | *10 |
| | 1 |
| | 2 |
| | 3 |
| | 4 |
| | 5 |
| | 6 |
| | 7 |

Report from the 8 Military Ap

| Numbers | Names |
|---|---|
| 1 | David C. Ker |
| 2 | James Stevenson |
| 3 | Wm: Williams |
| 4 | Wm: Davidson |
| 1 | Jas. B. Many |
| *2 | E. Humphrey |
| 3 | T. E. Murray |
| 4 | Geo. P. Peters |
| 5 | Luther Scott |
| 6 | P. J. Beall. |
| 7 | Geo: Wm: Boyd |
| 8 | H. H. Minton |
| 9 | Jas. Munroe |
| *10 | Chs. Wollstonecroft |
| 1 | Th: S. Jesup. |
| 2 | Alex^r Gray. |
| 3 | John Jones |
| 4 | Wm. Laval |
| 5 | Jos: J. Miles. |
| 6 | Anatole Reychaud |
| 7 | Wm: Christian |
| 8 | Wm Sumpter |

Military department agreeably to the General Order of of August 21st 1816. Oct. 1816

| Names | Rank | Station | General Remarks. |
|---|---|---|---|
| S. Ker | Hos. Surgeon | New Orleans | The Head Quarters of the 8th Military department were removed to Baton Rouge |
| Stevenson | H. S. Mate | New Orleans | by a department order of 13th July 1816. The exchange was considered temporary & was |
| Williams | H. S. Mate | New Orleans | made by Colo. Jesup for the purpose of more minutely attending to the first Rt. |
| Widson | Post Surgeon | Mobile. | the immediate command of which he has since assumed. |
| Many | Major | New Orleans | ... commanding that station & dependencies. |
| Shrey | Captain | New Orleans | .... Commanding Fort St. Charles & Acts deputy Commissary of ordnance Bt. Major |
| ray | Captain | Petites Coquilles | .... Commanding the garrison at that place. |
| eters | Captain | Mobile | .... Commanding Fort Charlotte and dependencies. |
| Scott | 1 Lieut. | Plaquemine. | .... Commanding Fort St. Phillip. brevet Captain |
| ll. | 1 Lieut | Petites Coquilles | |
| Boyd | 2 Lieut | Baton Rouge | .... Dr. Mr. of artillery & Acts asst. Adj. Gen. |
| inton | 2 Lieut. | Mobile | .... Conductor of artillery to Capt. Peters Company. |
| roe | 2 Lieut | New Orleans | .... Adjutant to the third battalion of artillery |
| tonecroft | Captain | New Orleans. | .... Performing the duties of Dr. Mr. General |
| Jesup. | Major | Baton Rouge | .... Brevet Colonel, commanding 8th Military department & first Infantry |
| ay. | Captain | ~~Fort St. John~~ | .... Commanding |
| ones | Captain | P. Mag. Barracks | .... Commanding with his company at that station |
| aval | Captain | Baton Rouge | .... Performing the duties of Assistant Inspector General 5955c |
| tiles. | Captain | Baton Rouge | |
| eychaud | Captain | New Orleans | .... On the recruiting service. |
| ristian | Captain | Baton Rouge | |

| | | |
|---|---|---|
| Infantry | 6 | Anatole |
| | 7 | Wm. C |
| | 8 | Wm. Su |
| | 9 | Wm. Gi |
| | 10 | Jno. Ta |
| | 11 | R. H. |
| | 12 | Jas. |
| | 13 | R. L. |
| | 14 | Th. Ro |
| | 15 | Wardy |
| | 16 | Chs. C |
| | 17 | Truman |
| | 18 | R. W. |
| | 19 | B. F. H |
| | 20 | C. G. Ge |
| Rifle | 1 | Joseph |
| | 2 | S. S. J |
| Engineers | 36 | Total nu |
| | 1 | Hipolite |

| | | | |
|---|---|---|---|
| | | [illegible] | . . . . Commanding |
| s | Captain | P. Mag. Barracks | . . . . Commanding with his company at that station |
| al | Captain | Baton Rouge | . . . . Performing the duties of Assistant Inspector General |
| les. | Captain | Baton Rouge | |
| chaud | Captain | New Orleans | . . . . On the recruiting service. |
| stian | Captain | Baton Rouge | |
| ler | 1 Lieut. | Baton Rouge | |
| | 1 Lieut. | Baton Rouge | . . . . Paymaster of the 1st Rt Infantry. |
| nt. | 1 Lieut. | Baton Rouge | |
| ll | 1 Lieut. | Mobile Point | . . . . Commanding Fort Bowyer. brevet Captain. |
| th | 1 Lieut. | Baton Rouge | |
| ombs | 2d Lieut | Petites Coquilles | |
| | 2 Lieut. | Baton Rouge | |
| Cobbs | 2 Lieut. | Plaquemine | |
| er | 2 Lieut. | Mobile Point | |
| ass | 2d Lieut. | Baton Rouge | . . . . Quarter Master of the first Rt. Infantry. |
| ng | 2 Lieut. | Baton Rouge | |
| ey | Surgeon | Plaquemine. | |
| rd | S. Mate | Natchitoches. | |
| lden | Captain | Natchitoches | . . . . Bt. Lt. Col. Commanding Fort Claiborne |
| t | 2 Lieut. | Natchitoches. | |

5905c

of officers on duty in the 8. Military Department exclusive of

| | | | |
|---|---|---|---|
| umas | 1 Lt | New Orleans | Ordered by the Chief of the corps of Engineers on duty in this department |

Geo: Hm: Boyd
Actg. Asst. Adj. Genl

Baton Rouge
Octr. 31st 1816.

[illegible]
Col: Comdg. 8th M. Dept.

| | | | | | | | | | | | | | | | | | | | | | | | | | | | | | | | | | | | | | | | | | | | | | | | | | |
|---|---|---|---|---|---|---|---|---|---|---|---|---|---|---|---|---|---|---|---|---|---|---|---|---|---|---|---|---|---|---|---|---|---|---|---|---|---|---|---|---|---|---|---|---|---|---|---|---|---|
| Mobile | | | | | | | | | | 1 | | | | | 1 | | 4 | 2 | 3 | | 44 | | | | | | | | | | | 1 | 4 | 1 | 8 | | | | | | | 2 | | 1 | | | | | 70 |
| Fort Bowyer | | | | | | | | | | | 1 | 1 | | | | | 3 | 4 | 2 | | 49 | | | | | | | | | | | | | | 6 | | | | | | | 5 | | | | | | | 71 |
| Fort Petite Coquille | | | | | | | | | | 1 | | 1 | | | | | 6 | 4 | 3 | | 52 | | | | | | | | | | | 1 | | | 6 | | | | | | | 1 | | | | | | | 73 |
| Fort St. Phillip | | | | | | 1 | | | | | 1 | 1 | | | | | 7 | 6 | 2 | | 41 | | 1 | | | | | | | | | 1 | 5 | 4 | 37 | | | | | | | | | | | | | | 105 |
| Natchitoches | | | | | | | 1 | | | 1 | | | | | | | 3 | 4 | 4 | | 49 | | 1 | | | | | | | | | 2 | | | 12 | | | | | | | 3 | | | 1 | 2 | | 26 | 106 |
| Total. | 1 | | 1 | 1 | 2 | 1 | 1 | | | 7 | 4 | 5 | | | 2 | | 46 | 44 | 28 | | 479 | | 3 | | | | | | | | | 7 | 13 | 5 | 134 | | | | | | | 19 | 2 | 1 | 2 | 2 | | 39 | 822 |

| | 892 | 892 |
|---|---|---|
| | 104 | 104 |
| | 103 | 104 |
| | 73 | 73 |
| | 71 | 73 |
| | 70 | 72 |

Monthly Return of Lieut R. Houstons Company Eighth Regiment United States Infantry Stationed at Fort Hampton Mississippi Territory for the 31st October 1818

| Company Commanded By | Present | | | | | | | | | | | Absent | | | | | | | | | | | | Alterations since last Return. |
|---|---|---|---|---|---|---|---|---|---|---|---|---|---|---|---|---|---|---|---|---|---|---|---|---|
| | Fit for Duty | | | | | Sick | | | | | | | | | | | On Command | | | | | | | |
| | 1st Lieuts | Sergeants | Corporals | Musicians | Privates | 1st Lieuts | Sergeants | Corporals | Musicians | Privates | Total Present | Aggregate | 1st Lieuts | Sergeants | Corporals | Musicians | Privates | 1st Lieuts | Sergeants | Corporals | Musicians | Privates | Total Absent | Aggregate | Remarks | Deaths | On Private duty at Nashville Tennessee |
| Lieut R. Houston | " | 4 | 1 | 2 | 38 | 1 | " | 1 | " | 11 | 57 | 58 | " | " | " | " | 3 | " | " | 1 | " | 13 | 74 | 75 | 2 | 2 | |
| | " | " | " | " | " | - | - | - | - | - | - | - | - | - | - | - | - | - | - | - | - | - | - | - | - | - | |
| Total | " | 4 | 1 | 2 | 38 | 1 | " | 1 | " | 11 | 57 | 58 | " | " | " | " | 3 | " | " | 1 | " | 13 | 74 | 75 | 2 | 2 | |

## Absentees Accounted For

| Regiment | Company | Rank | | | | | | | | | Remarks &c |
|---|---|---|---|---|---|---|---|---|---|---|---|
| | | Capt | 1st Lieutenants | 2d Lieutenants | Sergeants | Corporals | Musicians | Privates | Total | Aggregate | |
| 8th Regiment | Comd by Lt Houston | " | " | " | " | 1 | " | 10 | 11 | 11 | On Command at Nashville since 20th Augst 1818 |
| " | " | " | " | " | " | " | " | 3 | 3 | 3 | Sick at Belle Fontaine 4th Augst 1818 |
| " | " | " | " | " | " | " | " | 2 | 2 | 2 | On Duty at Do. |
| " | " | " | " | " | " | " | " | 1 | 1 | 1 | On Duty at Fort Armstrong 26th April 1818 |
| " | " | " | " | " | " | " | " | " | " | " | |
| Total | Absent | " | " | " | " | 1 | " | 16 | 17 | 17 | |

R. Houston
1st Lieut 8th Infy Comdg

Monthly Return

of

Lieut. [illegible] Scantlin's

Company 8th Regt

for October 1814

Monthly Return of Lieut R. Houston's Company Eighth Regiment United States Infantry. Stationed at Fort Hampton Mississippi Territory for the 31st August 1818

| Company & Commanded By | Present | | | | | Absent | | | | | | | | | | | | | | | | | | | | | Alterations since last Return | |
|---|---|---|---|---|---|---|---|---|---|---|---|---|---|---|---|---|---|---|---|---|---|---|---|---|---|---|---|---|
| | Fit for Duty | | | | | Sick | | | | | | Sick | | | | | | On Command | | | | | | | | | | |
| | 1st Lieuts | Sergeants | 2d Lieuts & Ensigns | Musicians | Privates | 1st Lieuts | Sergeants | 2d Lieuts & Ensigns | Musicians | Privates | Total Present | Aggregate | 1st Lieuts | Sergeants | 2d Lieuts & Ensigns | Musicians | Privates | 1st Lieuts | Sergeants | 2d Lieuts & Ensigns | Musicians | Privates | Total Present & Absent | Aggregate | Deserted | Dead | On Private duty at Nashville Tennessee |
| Lieut R Houston | " | 4 | 1 | 2 | 38 | 1 | " | 1 | " | 11 | 57 | 58 | " | " | " | " | 3 | " | " | 1 | " | 13 | 74 | 75 | 2 | 2 | |
| Total | " | 4 | 1 | 2 | 38 | 1 | " | 1 | " | 11 | 57 | 58 | " | " | " | " | 3 | " | " | 1 | " | 13 | 74 | 75 | 2 | 2 | |

## Absentees Accounted For

| Regiment | Company | Rank | | | | | | | | | Remarks &c |
|---|---|---|---|---|---|---|---|---|---|---|---|
| | | Captain | 1st Lieutenants | 2d Lieutenants | Sergeants | Corporals | Musicians | Privates | Total | Aggregate | |
| Regiment | Comd By Lt Houston | " | " | " | 1 | " | 10 | 11 | 11 | | On Command at Nashville since 20th Augt 1818 |
| " | " | " | " | " | " | " | 3 | 3 | 3 | | Sick at Bells Fontaine 4th Augt 1818 |
| " | " | " | " | " | " | " | 2 | 2 | 2 | | On Duty at Leo |
| " | " | " | " | " | " | " | 1 | 1 | 1 | | On Duty at Fort Armstrong 26 April 1818 |
| " | " | | | | | | | | | | |
| Total | Absent | " | " | " | 1 | " | 16 | 17 | 17 | | |

R. Houston
1st Lieut 8th Inf Comdg

Monthly Return
of Lt. R. Hewitt's
Company 8th Regt for
the month of
October 1816.

Monthly Report of the Sick and Wounded in the 4th Regiment U. S. Infantry Commanded by Col. William King. for the Month ending 31st Oct 1816

| Remaining last Report | | | Taken Sick this Month | | | | | | | | | | | | | | | Remarks. |
|---|---|---|---|---|---|---|---|---|---|---|---|---|---|---|---|---|---|---|
| Sick | Convalescent. | Total. | Fevers. Intermittent | Remittent | Typhus. | Rheumatism | Dysentery. | Diarrhoea | Scurvy | Chilblain | Pleurisy | Fractures & flesh wounds | Gun shot Wound | Pulmonic | All other contingency | Sent to General Hospital | Dead | Joined Regiment | Remaining. | One death occasioned by Fracture of the left hip joint. One — the other by dysentery Fever |
| 4 | 10 | 14 | 75 | 11 | 6 | 8 | 18 | 10 | 1 | 1 | 4 | 1 | 1 | 4 | 57 | 3 | 2 | 120 | 75 | |

C. A. Bell D. A. A. G.

5955-7

Monthly.
Report of the
Sick and wounded
of the L. Infty. Lt. Col.
Comd.g by ~~Lt. Col.~~
~~Decatur~~
Mr. King. for. month
ending 31. October
1816.
3

## Officers of the Regiment accounted for.

| NO. | RANK. | NAMES. | REMARKS. |
|---|---|---|---|
| | Colonel | | |
| 1 | Lt. colonel | Wm Hackett | Commanding Co Mily Dept |
| | Major | | |
| 1 | Adjutant | Px: Galt | 3 Lieut Fort Nelson Yeatons Co |
| 1 | Quartermaster | J L Gardner | 2 Lt Fort Norfolk Lomax's Co |
| 1 | Paymaster | Leroy Opie | On Com Nashville Tenn BPM |
| 1 | Surgeon | J W Maupin | Post Surgeon On duty Fort Nelson |
| 2 | Surgeon's mates | L B Starke | Post Surgeon In Arrest Fort Norfolk |
| | " | Robert Archer | Hosp: Surg: Mate On duty Carey Island |
| 1 | Captains | Wm Wilson | Commanding Forts Johnson & Hampton Mil |
| 2 | " | Hopley Yeaton | Commanding Fort Nelson |
| 0 | " | C F Allen | Commanding Carney Island |
| 4 | " | M P Lomax | Sick present Comdg Fort Norfolk |
| 1 | 1st lieutenant | John Farley | On Gen Ct Mt Fort Nelson Allen's Co |
| 2 | " | John Marshall | Recr Capt On duty Fort Norfolk Lomax's Co |
| 3 | " | J W Kincaid | On duty Fort Nelson Yeatons Co |
| 4 | " | Robt Goode | In Arrest Fort Norfolk Lomax's Co |
| 1 | 2d lieutenant | John Henderson | In Arrest Norfolk Comp Wilson's Co |
| 2 | " | Th: J Harrison | On Com Fort Hampton Mil Allen's Co |
| 3 | " | P J Dennis | On G C Martial Fort Nelson Comd Allen's Co |
| 4 | " | J G Wilkinson | On Com Fort Hampton Mil Comd Wilson's Co |
| 5 | " | E Brimhall | Pro Lt Recr On duty Fort Nelson Comd Yeatons Co |
| 6 | " | Jefse M Davis | On G C Martial Fort Nelson Comp Wilson's Co |
| 1 | 3d lieutenant | Geo Washington | On duty Fort Norfolk Lomax's Company |

# MONTHLY RETURN of the 1st Battr Regiment U. S. Artillery CO

STATION. | COMPANY AND CAPTAIN. | DATE OF RETURN.

PRESENT.

FOR DUTY.

| | | | Colonel. | Lieutenant colonel. | Majors. | Adjutant. | Quartermaster. | Paymaster. | Surgeon. | Surgeon's mates. | Captains. | First lieutenants. | Second lieutenants. | Third lieutenants. | Regt'l sergeant major. | Regt'l quartermaster sergeant. | Principal musician. | Regt'l sergeant. | Sergeants. | Corporals. | Musicians. | Privates. |
|---|---|---|---|---|---|---|---|---|---|---|---|---|---|---|---|---|---|---|---|---|---|---|
| | Field and staff | 31 Oct 55 | " | 1 | " | 1 | 1 | " | 1 | 1 | " | " | " | " | " | " | " | " | " | " | " | " |
| | 1st light inf. | | | | | | | | | | | | | | | | | | | | | |
| | 2d light inf. | | | | | | | | | | | | | | | | | | | | | |
| Fort Johnson | 1st comp. of bat. | Wilson | " | " | " | " | " | " | " | " | 1 | " | " | " | " | " | " | " | 6 | 2 | 4 | 29 | " | 5 |
| " Nelson | 2d do | Yeaton | " | " | " | " | " | " | " | " | 1 | 1 | 1 | " | " | " | " | " | 1 | 5 | 4 | 26 | " | 5 |
| " Calhoun | 3d do | Allen's | " | " | " | " | " | " | " | " | 1 | " | " | " | " | " | " | " | 3 | 2 | 1 | 23 | " | 1 |
| " Norfolk | 4th do | Lomax | " | " | " | " | " | " | " | " | " | 1 | 1 | " | " | " | " | " | 2 | 2 | 2 | 38 | 1 | 4 |
| | 5th do | | | | | | | | | | | | | | | | | | | | | |
| | 6th do | | | | | | | | | | | | | | | | | | | | | |
| | 7th do | | | | | | | | | | | | | | | | | | | | | |
| | 8th do | | | | | | | | | | | | | | | | | | | | | |
| | | Total | " | 1 | " | 1 | 1 | " | 1 | 1 | 3 | 2 | 1 | 1 | " | 1 | " | " | 11 | 11 | 12 | 156 | 1 | 15 |

## Absent noncommissioned officers, musicians, and privates, accounted for.

| Sergeants. | Corporals. | Music. | Privates. | COMPANY. | REMARKS. |
|---|---|---|---|---|---|
| 1 | 1 | " | 12 | Wilson's | On Command Fort Hamilton (Va) |
| " | " | " | 1 | ditto | On Command Federal Point (S.C.) |
| 1 | " | " | " | Yeaton's | On Command Fort Powhatan (Virg.a) |
| " | 1 | " | 6 | Allen's | On Command Fort Powhatan (Virg.a) |
| " | " | " | 1 | ditto | On Command Fort Nelson. |
| " | " | " | 1 | ditto | In Confinement Civil Authority Portsmouth Virg.a |
| " | " | " | 1 | Lomax's | On furlough sick. |
| " | " | " | 3 | ditto | On Command Fort Nelson. |
| 2 | 2 | " | 25 | | |

Pr: Galt
Lt adjt 1st Arty.

| Sergeants. | Corporals. | Music. |
|---|---|---|
| " | " | |
| 1 | " | |
| " | " | |
| " | " | |
| 1 | " | |

commanded by Col. Lt Col. Wm. Mackay for October 1816

| Corporals. | Music. | Privates. | IN ARREST. Captains. | Subalterns. | Sergeants. | Corporals. | Music. | Privates. | ON EXTRA DUTY. Captains. | Subalterns. | Sergeants. | Corporals. | Music. | Privates. | TOTAL PRESENT. | ABSENT. Colonel. | Lieutenant Colonel. | Major. | Captains. | Subalterns. | Sergeants. | Corporals. | Music. | Privates. | Total noncommissioned officers, musicians and privates, present and absent. | AGGREGATE. | ALTERATIONS. Joined. | Transferred. | Discharged. | Dead. | Deserted. |
|---|---|---|---|---|---|---|---|---|---|---|---|---|---|---|---|---|---|---|---|---|---|---|---|---|---|---|---|---|---|---|---|
| | | | | | | | | | | | | | | | | | | | | | | | | | | 7 | | | | | |
| " | " | 5 | " | " | " | " | " | 5 | " | " | " | " | " | 4 | 54 | " | " | " | " | 3 | 1 | 1 | " | 13 | 69 | 73 | " | " | 1 | 1 | " |
| " | " | 5 | " | " | " | " | " | 4 | " | " | 1 | " | " | 11 | 79 | " | " | " | " | " | 1 | " | " | " | 80 | 83 | 5 | " | " | " | | |
| " | " | 1 | " | " | " | " | " | 8 | " | " | " | " | " | " | 38 | " | " | " | " | 3 | " | 1 | " | 8 | 47 | 51 | 6 | " | " | " | 2 | |
| " | " | 4 | " | 1 | " | " | 1 | 2 | " | " | " | " | " | " | 54 | " | " | " | " | " | " | " | " | 4 | 58 | 63 | 3 | " | " | 1 | | |
| " | " | 15 | 1 | 1 | " | " | 1 | 19 | " | " | 1 | " | " | 15 | 225 | " | " | 1 | " | 6 | 2 | 2 | " | 25 | 250 | 277 | 14 | " | 1 | 2 | 2 |

**Noncommissioned officers, musicians, and privates, on extra duty, accounted for.**

| Sergeants. | Corporals. | Music. | Privates. | COMPANY. | REMARKS. |
|---|---|---|---|---|---|
| " | " | " | 4 | Wilson's | Detachment not mentioned in Comp'y returns. |
| 1 | " | " | 6 | Yeatman's | In Commanding Officer's charge. |
| " | " | " | 1 | ditto... | Commanding Officer's Orderly. |
| " | " | " | 4 | ditto... | In Laboratory & as Artificers. |
| 1 | " | " | 15 | | |

Lt Col Commdg

## Remarks in explanation of alterations on the face of the Return.

| NO. | RANK. | NAMES. | DATE. | REMARKS. |
|---|---|---|---|---|
| 1 | Priv | " | Oct 1816 | Wilson's to discharge from army |
| 1 | Priv | " | " | Wilson's to date. |
| 5 | Priv | " | " | Bratton's to joined by Enlist. |
| 6 | Priv | " | " | Allen's to joined. |
| 2 | Priv | " | " | Allen's to deserted. |
| 3 | Priv | " | " | Lomax joined by Enlistm. |
| 1 | Priv | " | " | Lomax's to died. |

Monthly Return
of the Battalion
U.S. Artillery Comd.
by Lt. Col. Wm. Mackay
for the month of
October 1816

Oct 31. 1816

5955-h

5955-h

Descriptive
List &c. of 2
of Capt S. J. Alle
Company 7th Reg
from 15 January to
1816

A List of Men deserted from Captain [illegible] Allison's company 7th Regiment Infantry from the 1st

| No. | Names | Rank | Years of Age | Feet | Inches | Where born: State or Kingdom | Where born: County or District | Description: Eyes | Description: Hair | Description: Complexion | Occupation | Enlistment: Date of | Enlistment: Period of | Enlistment: By Whom | Enlistment: Place of | To What time Paid, | Cr: Cloths | Cr: Blankets |
|---|---|---|---|---|---|---|---|---|---|---|---|---|---|---|---|---|---|---|
| 1 | William Meadows | Private | 18 | 5 | 5 | S. Carolina | - - | Grey | Dark | Dark | Farmer | 10 June 1810 | Five Years | Capt. Twiggs | Augusta Geor. | 31 June 1814 | 1 | 1 |
| 2 | James Rich | " | 15 | 5 | 5 | Georgia | Effingham | Blue | Light | Fair | Farmer | 6 January 1815 | Five Years | St Laprade | - - | Rec. no Pay | 1 | 1 |
| 3 | John Harris | " | 19 | 5 | 5½ | N. Carolina | Wayne | Blue | Light | Fair | Farmer | 26 Sept. 1814 | Five Years | St. Laprade | - - | Rec. no Pay | 1 | 1 |
| 4 | John Colvin | " | 20 | 5 | 10 | S. Carolina | Warren | Blue | Light | Light | Farmer | 4 Apr. 1814 | Five Years | St. Gresham | - - | 30 June 1814 | 1 | 1 |
| 5 | Crawford Gallihar | " | 23 | 5 | 10 | N. Carolina | Iredell | Blue | Fair | Sandy | Farmer | 9 Sept. 1814 | Five Years | St Barlick | - - | Rec. no Pay | 1 | 1 |
| 6 | Frederick Chambliss | " | 28 | 5 | 10 | S. Carolina | - - | Dark | Light | Light | Farmer | 27 Jan. 1814 | Five Years | St. Davis | - - | 30 June 1814 | 1 | 1 |
| 7 | Lotte Durham | " | 17 | 5 | 6 | S. Carolina | Barnwell | Grey | Dark | Yellow | Farmer | 10 Dec. 1813 | Five Years | St. Davis | - - | 30 June 1814 | 1 | 1 |
| 8 | Edward Harrow | " | 32 | 5 | 5½ | Great Britain | - - | Blue | Light | Light | Painter | 26 March 1814 | Five Years | St Roberts | Fort Hawkins | Rec. no Pay | 1 | 1 |
| 9 | Charles Berryhill | " | 22 | 5 | 6 | Georgia | - - | Dark | Dark | Light | Farmer | 29 June 1812 | Five Years | Capt. Twiggs | Augusta Georgia | 31 Dec. 1815 | 1 | 1 |
| 10 | Richard A. Baton | " | 20 | 5 | 5½ | Virginia | Loudon | Blue | Dark | Fair | Farmer | 25 Oct. 1814 | Five Years | St Laprade | - - - | Rec. no Pay | 1 | 1 |
| 11 | Daniel Davis | " | 33 | 5 | 4½ | N. Carolina | Ditto | Dark | Dark | Light | Farmer | 9 Nov. 1814 | Five Years | St. Laprade | - - | Rec. no Pay | 1 | 1 |
| 12 | John Roberts | " | 26 | 5 | 10½ | Virginia | Charlotte | Black | Black | Dark | Carpenter | 4 Oct. 1814 | Five Years | St. Womack | - - | Rec. no Pay | 1 | 1 |
| 13 | John Sarramore | " | 21 | 5 | 11 | Georgia | Lincoln | Blue | Light | Light | Farmer | 7 Oct. 1814 | Five Years | Capt. Jones | Goshen Georgia | 31 Dec. 1815 | 1 | 1 |
| 14 | John Rupel | " | 18 | 5 | 9 | Virginia | - - | Dark | Dark | Dark | Farmer | 12 July 1812 | Five Years | Capt. Jones | Goshen Georgia | 31 Dec. 1815 | 1 | 1 |
| 15 | Thomas Staples | " | 30 | 5 | 8 | Georgia | Wilkes | Dark | Dark | Dark | Farmer | 25 July 1814 | Five Years | Capt. Jones | - - - | 31 Dec. 1815 | 1 | 1 |
| 16 | Silas B. Forister | " | 31 | 5 | 7 | N. Carolina | - - | Blue | Red | Fair | Farmer | 16 June 1814 | Five Years | St. Roberts | Fort Hawkins | 31 Dec. 1815 | 1 | 1 |
| 17 | John Brantley | " | 21 | 5 | 9½ | N. Carolina | Chatham | Grey | Dark | Dark | Farmer | 25 March 1814 | Five Years | Lt. Jack | Fort Hawkins | 31 Dec. 1815 | 1 | 1 |
| 18 | William Stafford | " | 30 | 5 | 10 | S. Carolina | Greenville | Blue | Fair | Fair | Farmer | 29 March 1814 | Five Years | St. Hunter | - - - | 31 Dec. 1815 | 1 | 1 |
| 19 | Malen Stafford | " | 20 | 5 | 10 | S. Carolina | Greenville | Blue | Fair | Fair | Farmer | 1 March 1814 | Five Years | St. Hunter | - - - | 31 Dec. 1815 | 1 | 1 |
| 20 | William Lewallen | " | 23 | 5 | 11 | N. Carolina | Randolph | Grey | Light | Ruddy | Farmer | 21 Oct. 1813 | Five Years | St. Dyer | - - - | 31 Dec. 1815 | 1 | 1 |
| 21 | Samuel Clayton | " | 25 | 5 | 10½ | New York | - - - | Blue | Sandy | Fair | Farmer | 27 Aug. 1814 | Five Years | Capt. Walker | - - - | Rec. no pay | 1 | 1 |
| 22 | Abner Barkston | " | 29 | 5 | 10½ | Georgia | Richmond | Grey | Light | Dark | Farmer | 9 May 1816 | Five Years | Capt. Allison | Fort Hawkins | Rec. no pay | | |
| 23 | Thomas Puckett | " | 18 | 5 | 7 | Virginia | - - | Grey | Dark | Fair | Farmer | 10 Sept. 1814 | Five Years | St. Kennedy | - - | Rec. no pay | 1 | 1 |
| 24 | James McGraw | " | 23 | 5 | 11 | S. Carolina | Fairfield | Blue | Fair | Fair | Farmer | 1 July 1816 | Five Years | Capt. Allison | Fort Crawford | Rec. no Pay | 1 | 1 |

y from the 1st day of January 1816 the time of its organization, to 31st day of October 1816

| To What Time Paid. | Clothing Received: Coats | Vests | Overalls | Pantaloons | Shirts | Hats | Shoes | Stocks | Blankets | Knapsacks | Canteens | Haversacks | Time and Place of Desertion | Remarks |
|---|---|---|---|---|---|---|---|---|---|---|---|---|---|---|
| 31 June 1814 | 1 | 1 | 1 | 1 | 1 | 1 | 1 | 2 | 2 | - | 4 | 2 | 4 | 1 | . | 1 | . | Fort Hawkins Georgia 20th January 1816 | |
| Rec.d no Pay | 1 | 1 | 1 | 1 | 1 | 1 | 1 | 2 | 2 | . | 4 | 2 | 4 | 1 | . | 1 | . | Fort Hawkins Georgia 20th January 1816 | |
| Rec.d no Pay | 1 | 1 | 1 | 1 | 1 | 1 | 1 | 2 | 2 | . | 4 | 2 | 4 | 1 | . | 1 | . | Fort Hawkins Georgia 30th January 1816 | |
| 30 June 1814 | 1 | 1 | 1 | 1 | 1 | 1 | 1 | 2 | 2 | . | 4 | 2 | 4 | 1 | . | 1 | . | Fort Hawkins Georgia 30th January 1816 | |
| Rec.d no Pay | 1 | 1 | 1 | 1 | 1 | 1 | 1 | 2 | 2 | . | 4 | 2 | 4 | 1 | . | 1 | . | Fort Hawkins Georgia 12th February 1816 | |
| 30 June 1814 | 1 | 1 | 1 | 1 | 1 | 1 | 1 | 2 | 2 | . | 4 | 2 | 4 | 1 | . | 1 | . | Fort Hawkins Georgia 1st April 1816 | |
| 30 June 1814 | 1 | 1 | 1 | 1 | 1 | 1 | 1 | 2 | 2 | . | 4 | 2 | 4 | 1 | . | 1 | . | Fort Hawkins Georgia 1st April 1816 | |
| Rec.d no Pay | 1 | 1 | 1 | 1 | 1 | 1 | 1 | 2 | 2 | . | 4 | 2 | 4 | 1 | . | 1 | . | Fort Hawkins Georgia 27th April 1816 | |
| 31 Dec.r 1815 | 1 | 1 | 1 | 1 | 1 | 1 | 1 | 2 | 2 | . | 4 | 2 | 4 | 1 | . | 1 | . | Fort Hawkins Georgia 5th May 1816 | |
| Rec.d no Pay | 1 | 1 | 1 | 1 | 1 | 1 | 1 | 2 | 2 | . | 4 | 2 | 4 | 1 | . | 1 | . | Fort Hawkins Georgia 1st May 1816 | |
| Rec.d no Pay | 1 | 1 | 1 | 1 | 1 | 1 | 1 | 2 | 2 | . | 4 | 2 | 4 | 1 | . | 1 | . | Fort Hawkins Georgia 1st May 1816 | |
| Rec.d no Pay | 1 | 1 | 1 | 1 | 1 | 1 | 1 | 2 | 2 | . | 4 | 2 | 4 | 1 | . | 1 | . | Fort Hawkins Georgia 1st May 1816 | |
| 31 Dec.r 1815 | 1 | 1 | 1 | 1 | 1 | 1 | 1 | 2 | 3 | . | 4 | 2 | 5 | 1 | . | 1 | . | Fort Hawkins Georgia 5th May 1816 | |
| 31 Dec.r 1815 | 1 | 1 | 1 | 1 | 1 | 1 | 1 | 2 | 3 | . | 4 | 2 | 5 | 1 | . | 1 | . | Fort Hawkins Georgia 5th May 1816 | |
| 31 Dec.r 1815 | 1 | 1 | 1 | 1 | 1 | 1 | 1 | 2 | 3 | . | 4 | 2 | 5 | 1 | . | 2 | . | Fort Hawkins Georgia 11th May 1816 | |
| 31 Dec.r 1815 | 1 | 1 | 1 | 1 | 1 | 1 | 1 | 2 | 3 | . | 4 | 2 | 5 | 1 | . | 2 | . | Fort Hawkins Georgia 10th May 1816 | |
| 31 Dec.r 1815 | 1 | 1 | 1 | 1 | 1 | 1 | 1 | 2 | 3 | . | 4 | 2 | 5 | 1 | . | 2 | . | Near Ft. Hawkins Geor. 12th May 1816 | on the March from Fort Hawkins |
| 31 Dec.r 1815 | 1 | 1 | 1 | 1 | 1 | 1 | 1 | 2 | 3 | . | 4 | 2 | 5 | 1 | . | 2 | . | Near Ft. Hawkins Geor. 12th May 1816 | on the March from Fort Hawkins |
| 31 Dec.r 1815 | 1 | 1 | 1 | 1 | 1 | 1 | 1 | 2 | 3 | . | 4 | 2 | 5 | 1 | . | 2 | . | Near Ft. Hawkins Geor. 12th May 1816 | on the March from Fort Hawkins |
| 31 Dec.r 1815 | 1 | 1 | 1 | 1 | 1 | 1 | 1 | 2 | 3 | . | 4 | 2 | 5 | 1 | . | 2 | . | Near Ft. Hawkins Geor. 13th May 1816 | on the March from Fort Hawkins |
| Rec.d no pay | 1 | 1 | 1 | 1 | 1 | 1 | 1 | 2 | 2 | . | 4 | 2 | 5 | 1 | 1 | . | . | Fort Crawford | 14th Aug.t 1816 | |
| Rec.d no pay | | | | | | | | 2 | . | 2 | . | 2 | . | 1 | . | . | | Fort Crawford | 25th Aug.t 1816 | Substitute. 2d Desertion |
| Rec.d no pay | 1 | 1 | 1 | 1 | 1 | 1 | 1 | 2 | 2 | . | 4 | 2 | 6 | 1 | 1 | . | . | Fort Crawford | 27th Oct.r 1816 | |
| Rec.d no pay | 1 | 1 | 1 | . | 1 | 1 | . | . | 1 | . | 2 | . | 1 | . | 1 | . | . | Fort Crawford | 30th October 1816 | Substitute. third desertion. |

A. P. Allister
Capt. 7th Reg.t U.S. Inf.t

Rec.d of Major A.M'Wolley of the Ordnance the following Nov. 6 the 1816
Stores in good order for transportation from the U.S. Arsenal near Pittsburgh to Mess.rs Wm. Gordon & Co.rs at the mouth of Cumberland ——

| Packages | Marks | No: | Weights |
|---|---|---|---|
| Iron Stems | Comp.y Officer Ft. Hampton mouth Shoals Iron | 1 | 202 |
| do: | do | 2 | 196 |
| Box | do: | 3 | 159 |
| " | do: | 4 | 160 |
| " | do: | 5 | 157 |
| " | do: | 6 | 160 |
| " | do: | 7 | 160 |
| " | do | 8 | 160 |
| " | do: | 9 | 95 |
| " | do: | 10 | 51 |
| " | do: | 11 | 32 |
| " | do: | 12 | 91 |
| " | do: | 13 | 29 |
| " | do: | 14 | 47 |
| " | do: | 15 | 103 |
| " | do: | 16 | 87 |
| " | do: | 17 | 85 |
| " | do: | 18 | 148 |
| " | do: | 19 | 264 |
| " | do: | 20 | 66 |
| B. Smiths Below | do: | 21 | 150 |
| Box | do: | 22 | 176 |
| B. Smiths Vice | do: | 23 | 32 |
| 6. Iron Bars | do: | 24 | 316 |
| Iron Bars 7 | do: | 25 | 300 |
| Smiths Anvill | do: | 26 | 130 |
| Steel | do: | 27 | 100 — 3666 |

Which I promise to deliver in the good order to Mess.rs William Gordon & Co.rs — at the mouth of the Cumberland agreeing me a Rec.t on Safe delivery of the Same on producing said Rec.t to major A.M'Wolley I am to waive to the rate of One Dollar ——— p.r Hundred pounds Duplicate

Arsenal near Pittsburgh
Nov.r 6. 1816 ——

Oliver G. Johnson

5975

Nov 10. 1814

4902

Descriptive List Of Deserters Of Francis W.d Armstrongs C
From (1st) January 1816 To this Date (10th) Nov.r 1815.

| Names | Ranks | Where Born: Age | Inches | Fract.s | State | County | Description: Eyes | Hair | Complex.n | Trade | When Enlisted | Enlisted For What time | Cap.s Complain.t | Fleets | Coats |
|---|---|---|---|---|---|---|---|---|---|---|---|---|---|---|---|
| Andrew Chad.k Jr. | | 20 | 5 | 9¾ | Conn.t | Hartf.d | dark | dark | fair | Farmer | Sept.r 4th 1814 | 5 years | 1 | 1 | 1 |
| Brown Ebenezer | " | 21 | 5 | 11 | Virg.a | | | | | | Apr.l 9. 1814 | 5. years | 3 | 3 | 3 |
| Deneke John | " | 25 | 5 | 7½ | N.Mark.t | Hartf.d | Blue | Sandy | fair | | 21. July 1813 | 5 years | 2 | 2 | 2 |
| Fuke Nathan | " | 18 | 5 | 11 | N.Car.a | Chat.m | Blue | fair | light | Farmer | 27. July 1812 | 5. years | 3 | 2 | 3 |
| Hubbard Moses | " | 25 | 5 | 5 | N.Car.a | Caswell | Blue | light | dark | Farmer | 19. Apr.l 1816 | 5 years | | | |
| Roson Charles | " | 39 | 5 | 4 | Virg.a | Franklin | Gray | light | light | Farmer | 24 Aug.st 1814 | 5. years | 2 | 3 | 2 |

4903

…s W.m Armstrongs Company Majr Brevall's 7th Regiment Infantry
…10th Nov.r 1815.

| Enlisted For What time | Caps Complete | Hats | Coats | Vests | Pr Overalls | Pr Leather Gaiters | Pr Shoes | Pr Socks | Pr Shoes | Pr Suspenders | Blankets | Remarks. Clothing Rec.d by Each man |
|---|---|---|---|---|---|---|---|---|---|---|---|---|
| 1814 5 years | 1 | 1 | 1 | 1 | 2 | 1 | .. | 2 | 2 | 23 | 1 | 1 | Deserted from Ft Hawkins 11 May 1816. Pay due from 1 Jan.y 1816 Clothing 11 May 1816 |
| 1814 5 years | 3 | 3 | 3 | 1 | 4 | 4 | 1 | 6 | 4 | 6 | . | 3 | Deserted from Ft Hawkins 13 March 1816. Pay due from 30 Sept.r 1814. Clothing 13 March 1816. |
| 1813 5 years | 2 | 2 | 2 | 3 | 5 | 6 | 1 | 6 | 4 | 8 | , | 2 | Deserted 7 March 1816 from Ft Hawkins pay due 31 July 1813, paid 5 Mos Subsistence to 31 Dec.r 1814 Clothing 7 March 1816 |
| 1812 5 years | 3 | 2 | 3 | 3 | 3 | 4 | 1 | 7 | 3 | 12 | . | 2 | Deserted from Fort Hawkins 11 May 1816. Pay due from 1 Jan.y 1816. Clothing 11 May 1816 |
| 1816 5 years | | | | | | | | 1 | | | | | Deserted 24 May 1816 6 Agency Pay due from 17 Apl 1816. Clothing 24 May 1816 |
| 1814 5 years | 2 | 3 | 2 | 2 | 4 | 3 | 1 | 9 | 3 | 3 | .. | 2 | Deserted 1 Nov.r 1816 from Ft Montg Pay due from 1 Jan.y 1816. Clothing 1 Nov.r 1816 |

4903

Descriptive List
of Deserters from
Brevet Maj. Francis
Mc Armstrong's Compy.
4th. Regt. U. S. Infantry.
from 1st Jany. 1816. to 10th
Jany. 1816.

Maj Gen'l A. Jackson Dr

To J. B. Coutts

June 25

| | | | | |
|---|---|---|---|---|
| 2 | Mog'y Bedsteads Varnished | @ | 50 | - |
| " 2 | Cott Screws for Ditto | @ | 4 | - |
| " 16 | Caps | @ | 1 | 50 |
| " 8 | Castors | @ | 3 | - |
| " 2 | Looking Glass Boxes | @ | 1 | 50 |
| " 1 | Hand Basin Stand | @ | 1 | 50 |
| " 1 | Silk Damask Tables | @ | 6 | 50 |
| " 1 | Square Basin Stand | @ | 4 | - |
| " 1 | Ironing Table | @ | 16 | - |
| " 1 | Ladys Work Ditto Mountain | @ | 3 | 50 |
| " 2 | Yds Green Silk | @ | - | 43¾ |
| " 7 | Yds Green Persian | @ 4/- | - | 87½ |
| " 250 | Brass Nails | @ | 45 | - |
| " 1 | pair Card Tables | @ | 5 | - |
| " 1 | pair Foot Stools | @ | 55 | - |
| " 1 | Elastic Bureau | @ | 1 | - |
| " 4 | Locks for Ditto @ 1/6 | @ | 4 | - |
| " 8 | Commode Nobby @ 3/- | @ | - | 37½ |
| " 4 | Escutcheons Screws | @ | 1 | 50 |
| " 1 | Repairing Portable Desk | @ | 45 | - |
| " 1 | Mahogany | @ | 1 | 25 |
| " 1 | first quality Lock | @ | - | 37½ |
| " 2 | Drawer Ditto | @ | 1 | 50 |
| " 4 | Handles @ 2/3 | @ | - | 25 |
| " 4 | Escutcheons | @ | 1 | 12½ |
| " 3 | pair Hinges @ 2/3 | @ | - | 50 |
| " 2 | Brass Bolts @ 1/6 | @ | - | 50 |
| " 4 | Dozen Screws @ 9d | @ | | |

| | | | |
|---|---|---|---|
| | | 346 | 18¾ |
| By Check on B. Bank | | 93 | - |
| | | 253 | 18¾ |
| Discount 5 p Ct | | 13 | 18¾ |
| | | 240 | - |

6012

6011-12

Maj. Genl. A. Jackson

a/c Wm.

James B. Houston

& Trust. In full

Novbr. 14th 1816 —

Articles of Agreement, Made on the 21st
day of November — Anno Domini one thousand eight hundred and sixteen
between George Graham, acting — Secretary for the Department of War of the United States of America, of the one part, and Benjamin Grayson Orr, of the district of Columbia
of the other part.

THIS AGREEMENT WITNESSETH, That the said George Graham for and on behalf of the United States of America, and the said Benjamin G. Orr — his — heirs, executors and administrators, have mutually covenanted and agreed, and by these presents do mutually covenant and agree, to and with each other, as follows, viz:

FIRST. That the said Benjamin G. Orr, his heirs, executors, or administrators, shall supply and issue all the rations, to consist of the articles hereinafter specified, that shall be required of him or them for the use of the United States, at all and every place or places where troops are or may be stationed, marched, or recruited within the limits of the Mississippi territory, the State of Louisiana, & their vicinities, North of the Gulph of Mexico — thirty days' notice being given of the post or place where rations may be wanted, or the number of troops to be furnished on their march, from the 1st day of June 1817, until the 31st day of May 1818, both days inclusive, at the following prices, that is to say: For every complete ration issued at Natchez, and Ft. Wa the price thereof shall be, 13 cents 7½ mills. At Baton Rouge, New Orle and Fort St. Johns, 14 cents 7½ mills. At Fort St. Philips, Petite Pas Christian, Fort Charlotte, Stoddert, and Mobile, at 15 cents. Claiborne, Natchitoches and Deposite, 15 cents 5 mills. And at all other places within the state of Louisiana, Mississippi territory and their vicinities, North of the Gulph of Mexico, the price to be augmented, according to the difficulty of supply. Where the price of the ration is 13 cents 7½ mills, the prices of the Component parts thereof shall be, for bread or flour 4 cents 7½ mills; meat, 4 cents 7½ mills; liquor, 3 cents 2½ mills; small parts, 1 cent. Where the price of the ration is 14 cents 7½ mills, the prices of the Component parts thereof shall be, for bread or flour 5 cents 2½ mills; Meat, 5 cents; liquor, 3 cents 5 mills; small parts, 1 Cent. Where the price of the ration is 15 cents, the prices of the Component parts thereof shall be, for bread or flour 5 cents 5 mills; meat, 5 cents; liquor 3 cents 5 mills; small parts 1 Cent. Where the price of the ration is 15 cents 5 mills, the prices of the Component parts thereof shall be, for bread or flour, 5 cents 5 mills; meat 5 cents 5 mills; liquor, 3 cents 5 mills; small parts, 1 cent. The prices of the Component parts of the small parts of the ration shall be, 25 cents per pound for Candles 10 Cents per pound for Soap; 4 cents 5 mills per quart for vinegar, and 6 Cents per quart for Salt.

47 - 8209

SECOND. That the ration to be furnished and delivered by virtue of this contract shall consist of the following articles, viz: one pound and a quarter of beef, or three quarters of a pound of pork; eighteen ounces of bread or flour; one gill of rum, whiskey or brandy; and at the rate of two quarts of salt, four quarts of vinegar, four pounds of soap, and one pound and a half of candles, to every one hundred rations.

It is understood that it shall be in the option of the general, or officer commanding an army or a military department, in all cases not otherwise provided for by this contract, to direct when, and how often, fresh or salt meat shall be issued, by general orders, to be promulgated a reasonable time before the issue is to commence; that the contractor shall always issue flour two days in every week, and the option of bread or flour for the remainder of the week be with the contractor.

THIRD. That supplies shall be furnished by the said Benjamin G. Orr, his _____ heirs, executors, or administrators, at the fortified places and military posts that are or may be established in the limits aforesaid, upon the requisition of the commandant of the army, or a post, in such quantities as shall not exceed what is sufficient for the troops to be there stationed, for the space of three months in advance, in good and wholesome provisions, consisting of due proportions of all the articles forming the ration.

It is understood that if the contractor shall be required to deposit provisions at one place or post, and shall afterwards be required to move them, to be delivered at another place or post, the expenses of transportation to such other place or post, shall be borne by the United States. It is also understood that all supplies are to be originally delivered at the posts where they may be required, without expense to the United States.

FOURTH. That whenever and as often as the provisions stipulated to be furnished under this contract, shall, in the opinion of the commanding officer of the post or place where they are offered to be issued, be unsound, unfit for use, or of an unmerchantable quality, a survey shall be held thereon, by two disinterested persons, one to be chosen by the commanding officer, and the other by the said Benjamin G. Orr, or his _____ agent, and in case of disagreement a third person to be chosen by mutual consent, who shall have power to condemn such part of the provisions as to them may appear unfit for use. But if the said Benjamin G. Orr, or his _____ agent, shall fail or neglect to appoint a person to inspect the said provisions, after reasonable notice in writing, it shall be permitted to the said commanding officer to appoint such persons as he may think proper, to inspect the provisions, under oath, with power to condemn as aforesaid. And all provisions condemned by such survey or inspection, may be destroyed by the commanding officer.

FIFTH. That the commanding general, or person appointed by him, at each post or place, in case of absolute failure, or deficiency in the quantity of provisions contracted to be delivered and issued, shall have power to supply the deficiency by purchase, at the risk and on account of the said Benjamin G. Orr, his _____ heirs, executors or administrators.

SIXTH. That all losses sustained by the depredations of an enemy, or by means of the troops of the United States, in articles intended to compose rations, to be issued under this contract, being the property of the contractor, as well as in other property necessarily used in transporting the same, shall be paid for at the contract price of the rations, or the component parts, and at an appraised value of the other articles, on the deposition of one or more creditable characters, and the certificate of a commissioned officer, when the same can be obtained, ascertaining the circumstances of the loss, and the amount of the articles for which compensation is claimed.

SEVENTH. That escorts and guards for the safety of the provisions, and for the protecting of the cattle against an enemy, shall be furnished whenever, in the opinion of the commanding officer of the army, or of any post, to whom application may be made, the same can be done without prejudice to the service, and that the said Benjamin G. Orr, his _____ heirs, executors, or administrators, shall not be answerable for any deficiency of supplies, at any of the said posts or places, if it shall appear, upon satisfactory proof, that such deficiency was occasioned by the want of proper escorts and guards.

EIGHTH. That at all stationary posts, proper storehouses shall be provided on behalf of the public, for the reception and safekeeping of the provisions deposited from time to time at such posts, respectively; and the contractor shall suffer no loss for want of such stores.

NINTH. That the said Benjamin G. Orr, his _____ heirs, executors, or administrators, shall render his or their accounts to the Accountant of the Department of War, for settlement, at least once in every three months, agreeably to such form as by the said Accountant may be established and made known to him or them.

TENTH. That all such advances of money as may be made to the said Benjamin G. Orr, his _____ heirs, executors, or administrators, for and on account of the supplies to be furnished pursuant to this contract, and all such sums of money as the commanding officer of the troops or recruits, that are or may be within the limits aforesaid, may cause to be disbursed, in order to procure supplies, in consequence of any failure on the part of the said Benjamin G. Orr, his heirs, executors, or administrators, in complying with the requisitions herein contained, shall be duly accounted for by him or them _____ by way of set-off against the amount of such supplies, and the surplus, if any, repaid to the United States, immediately after the expiration of the term of this contract, together with an interest at the rate of six per centum per annum, from the time of such expiration until the same shall be actually repaid. And that if any balance shall, on any settlement of the accounts of the said Benjamin G. Orr, his _____ heirs, executors, or administrators, be found to be due to him or them, for or on account of the rations which shall be supplied, pursuant to this agreement, the same shall immediately be paid. And that no unreasonable or unnecessary delay, on the part of the officers of the United States, shall be given to the settlement of the accounts of the said Benjamin G. Orr, his heirs, executors, or administrators. Provided however, That no member of Congress shall be admitted to any share or part of this contract, or to any benefit to arise thereupon.

IN WITNESS WHEREOF, the said Secretary of War, for and on behalf of the United States, hath hereunto subscribed his name, and affixed the seal of the War Office of the United States; and the said Benjamin G. Orr, have hereto set his hand and seal the day and year first above written.

(Signed) George Graham, Acts Secy. of War. War Office Seal

Signed, sealed and delivered, in the presence of

(Signed) Richd. Van Horn,
James M'Cormick,
Jaco: Laub - Witness to the signing of the Secy. of War.

(Signed) Benj: G. Orr, Seal

**Whereas,** By a certain agreement made on the twenty first day of November between George Graham, Actg Secretary of War, and Benjamin G. Orr, of the district of Columbia it was stipulated, that the said Benjamin G. Orr, shall furnish and supply the troops of the United States, according to the said agreement and contract hereunto annexed.

**NOW THEREFORE,** it is agreed between the said George Graham and Benjamin G. Orr

**First.** That an inventory shall be taken, which shall comprise all such supplies as shall have been actually delivered on or before the last day of May next, by virtue of the said agreement, and shall on that day remain unexpended, either of the deposites of the present contractors Ward and Johnson or other public deposites, ordered by the commanding general.

**Second.** That the inventory shall be taken in the presence of the commanding officer of the post, and the party of the second part of this agreement, or his agent, and duplicate receipts given therefor by the said party of the second part, or his agent, expressing the quantity and quality of each article; or the said deposites may be received and receipted for by order of the commanding general, in such manner as he may direct.

**Third.** That the party of the second part shall account to the United States, for all the supplies which shall be receipted for, as in the preceding article, he being allowed, however, a deduction of twelve and a half per cent. as a full allowance for wasteage, leakage, and damage of whatever nature, excepting only such losses as may be occasioned by fire, water, an enemy, or by the troops of the United States.

**Fourth.** That the party of the second part shall issue all the supplies as aforesaid, to the troops at the several posts, in rations to consist as follows, viz:

Eighteen ounces of bread or flour:
One pound and a quarter of beef, or three quarters of a pound of pork:
One gill of rum, brandy, or whiskey:
And at the rate of two quarts of salt, four quarts of vinegar, four pounds of soap, and one pound and a half of candles to every hundred rations.

**Fifth.** That the said party of the first part shall pay, or cause to be paid, to the said party of the second part, one cent for every ration which he shall issue as before recited, as a full compensation for his trouble and expense in issuing the same.

(Signed) George Graham, Actg Secr: of War. (Seal) War Office.

*IN WITNESS WHEREOF, the said Secretary of War, on behalf of the United States, hath hereunto subscribed his name, and affixed the seal of the War Office of the United States; and the said Benjamin G. Orr hath hereto set his hand and seal the day and year first above written.*

(Signed) Benj: G. Orr, (Seal)

**Signed, sealed and delivered, in presence of**

(Signed) Abel. Van Horn,
James M.Cormick,
Jaco: Laub. — Witness to the signing of the Secr. of War.

**Know all Men by these Presents,** That we

are held and firmly bound unto the United States of America, in the sum of dollars, lawful money of the said United States, to be paid to the said United States, for which payment well and truly to be made, we bind ourselves and each of us, our, and each of our heirs, executors, and administrators, for and in the whole jointly and severally, firmly by these presents. Sealed with our seals, dated the day of in the year of our Lord, one thousand eight hundred and in the year of the Independence of the said States.

***THE CONDITION OF THIS OBLIGATION IS SUCH,*** That if the above bounden heirs, executors, or administrators, or any of them, shall and do in all things, well and truly observe, perform, fulfil, accomplish, and keep all and singular the covenants, conditions and agreements, whatsoever, which on the part and behalf of the said heirs, executors, or administrators, are or ought to be observed, performed, fulfilled, accomplished and kept, comprised or mentioned, in certain articles of agreement or contract, bearing date

according to the true intent, meaning, and purport of the said articles of agreement or contract, then the above obligation to be void, otherwise to remain in full force and virtue.

Sealed and delivered in the presence of

605-2-a

# Monthly Return

of the 8. M. Department

for the Month of

November 1816

30 Nov. 1816

60592

## Monthly Return of 7th Military Department, comman

PRESENT.

| | Hospital Surgeons | Hosp. S. Mates | Post Surgeons | Stewards | Ward Masters | Dis. Pay Masters | Asst. Pay Masters | Majors | Adjutants | Pay Masters | Qr. Masters | Surgeons | Surgeons Mates | Captains | 1st Lieutenants | 2d Lieutenants | 3d Lieutenants | Sergeant Majors | Qr. Master Sergeants | Princ. Musicians | Sergeants | Corporals | Musicians | Privates | Sick: Subalterns | Sick: Princ. Musicians | Sick: Sergeants | Sick: Corporals | Sick: Musicians | Sick: Privates |
|---|---|---|---|---|---|---|---|---|---|---|---|---|---|---|---|---|---|---|---|---|---|---|---|---|---|---|---|---|---|---|
| General Staff | 1 | 2 | 3 | 6 | 1 | . | 1 | . | . | . | . | . | . | . | . | . | . | . | . | . | . | . | . | . | . | . | . | . | . | . |
| Artillery | . | . | . | . | . | . | . | 1 | 1 | . | 1 | . | . | 2 | 1 | . | . | . | 1 | . | 13 | 8 | 8 | 126 | 1 | . | 2 | 8 | 4 | 41 |
| Infantry | . | . | . | . | . | . | . | 2 | . | 1 | 1 | 1 | 1 | 4 | 4 | 5 | . | . | 1 | 2 | 32 | 30 | 17 | 328 | . | . | 5 | 7 | 2 | 94 |
| Riflemen | . | . | . | . | . | . | . | . | . | . | . | . | . | 1 | . | . | . | . | . | . | 3 | 4 | 4 | 49 | 1 | . | 2 | . | . | 12 |
| Total | | | | | | | | 3 | 1 | 1 | 2 | 1 | 1 | 7 | 5 | 5 | . | . | 2 | 2 | 48 | 42 | 29 | 503 | 2 | . | 9 | 15 | 6 | 147 |

STRENGTH O

| | Majors | Adjutants | Pay Masters | Qr. Masters | Surgeons | Surgeons Mates | Captains | 1st Lieutenants | 2d Lieutenants | 3d Lieutenants | Sergeant Majors | Qr. Master Sergeants | Princ. Musicians | Sergeants | Corporals | Musicians | Privates | Sick: Subalterns | Sick: Princ. Musicians | Sick: Sergeants | Sick: Corporals | Sick: Musicians | Sick: Privates |
|---|---|---|---|---|---|---|---|---|---|---|---|---|---|---|---|---|---|---|---|---|---|---|---|
| New Orleans | 1 | 1 | . | . | . | . | 2 | . | . | . | . | . | . | 10 | 7 | 6 | 76 | . | . | . | 1 | . | 18 |
| Baton Rouge | 1 | | 1 | 2 | | | 2 | 3 | 2 | | | 1 | 2 | 13 | 11 | 8 | 159 | . | | 4 | 5 | . | 41 |
| Fort St. Phillip | . | . | . | . | 1 | . | . | 1 | 1 | . | . | . | . | 7 | 6 | 2 | 41 | 1 | . | 1 | 5 | 4 | 39 |
| Petites Coquilles | . | . | . | . | . | . | 1 | . | 1 | . | . | . | . | 6 | 4 | 3 | 52 | . | . | 1 | . | . | 6 |
| Mobile | . | . | . | . | . | . | 1 | . | . | . | . | 1 | . | 4 | 2 | 3 | 44 | . | . | 1 | 4 | 1 | 8 |
| Fort Bowyer | . | . | . | . | . | . | . | 1 | 1 | . | . | . | . | 3 | 6 | 2 | 49 | . | . | . | . | . | 6 |
| Natchitoches | . | . | . | . | . | 1 | 1 | . | . | . | . | . | . | 3 | 4 | 4 | 49 | 1 | . | 2 | . | . | 12 |
| Fort Hampton | 1 | . | . | . | . | . | . | . | . | . | . | . | . | 2 | 2 | 1 | 33 | . | . | . | . | 1 | 17 |
| Total | 3 | 1 | 1 | 2 | 1 | 1 | 7 | 5 | 5 | . | . | 2 | 2 | 48 | 42 | 29 | 503 | 2 | . | 9 | 15 | 6 | 147 |

Remark

No Returns from several Out Posts having reached this Office, those for
was received 25th ultimo, for the Month of August, in compliance with the division Ord
an increase of seventy-six to the Infantry has been made by that Post. Lt. Christy &

Geo: Wm. Boyd
A. A. G.

…, commanded by Brevet Col^o. Th: S: Jesup, of the 1^st Infantry for the month of November 1816.–

| Principal Musicians | Sergeants | Corporals | Musicians | Privates | Arrested or confined: | Lieutenants | | | | Privates | Extra duty: Captains | Subalterns | Lieutenants | Sergeants | Corporals | Privates | TOTAL PRESENT. | Absent: Colonels | Lt. Colonels | Adjutants | Captains | Subalterns | Surgeons | Surgeon's Mates | | Sergeants | Corporals | Musicians | | Privates | TOTAL. | AGGREGATE. | Alterations: Joined | Discharged | Dead | Deserted | Dropped | Unaccounted for | Transferred | Resigned |
|---|---|---|---|---|---|---|---|---|---|---|---|---|---|---|---|---|---|---|---|---|---|---|---|---|---|---|---|---|---|---|---|---|---|---|---|---|---|---|---|---|
| . | 2 | 8 | 4 | 41 | | | | | | 5 | 2 | 1 | . | 1 | . | 13 | 230 | . | . | . | 1 | 3 | . | . | . | . | 1 | 2 | . | 3 | 236 | 250 | 2 | | | | | | | . |
| . | 5 | 7 | 2 | 94 | | | | | | 77 | . | . | . | . | . | . | 535 | 1 | 1 | 1 | 6 | 3 | . | 1 | . | 4 | 2 | 1 | . | 53 | 595 | 627 | 84 | 5 | 3 | 5 | 2 | . | . | 2 |
| . | 2 | . | . | 12 | | | | | | 3 | . | . | . | 1 | 2 | 26 | 106 | . | . | . | 1 | . | . | . | . | 1 | . | . | . | . | 107 | 110 | | | | | | | | . |
| . | 9 | 15 | 6 | 147 | . | . | . | . | . | 25 | 2 | 1 | . | 2 | 2 | 39 | 871 | 1 | 1 | 1 | 8 | 6 | . | 1 | . | 5 | 3 | 3 | . | 56 | 938 | 987 | 86 | 5 | 3 | 5 | 2 | . | . | 2 |

…ENGTH OF POSTS.

| Principal Musicians | Sergeants | Corporals | Musicians | Privates | Arrested or confined: | Lieutenants | | | | Privates | Extra duty: Captains | Subalterns | Lieutenants | Sergeants | Corporals | Privates | TOTAL PRESENT. | TOTAL. | AGGREGATE. |
|---|---|---|---|---|---|---|---|---|---|---|---|---|---|---|---|---|---|---|---|
| . | . | 1 | . | 18 | . | . | . | . | . | 4 | 2 | . | . | 1 | . | 13 | 136 | 136 | 142 |
| . | 4 | 5 | . | 41 | | | | | | 10 | | | | | | | 254 | 254 | 265 |
| . | 1 | 5 | 4 | 39 | . | . | . | . | . | . | . | . | . | . | . | . | 105 | 105 | 109 |
| . | 1 | . | . | 6 | . | . | . | . | . | 1 | . | . | . | . | . | . | 73 | 73 | 75 |
| . | 1 | 4 | 1 | 8 | . | . | . | . | . | 2 | . | 1 | . | . | . | . | 70 | 70 | 72 |
| . | . | . | . | 6 | . | . | . | . | . | 5 | | | | | | | 71 | 71 | 73 |
| . | 2 | . | . | 12 | . | . | . | . | . | 3 | . | . | . | 1 | 2 | 26 | 106 | 106 | 109 |
| . | . | . | 1 | 17 | . | . | . | . | . | . | . | . | . | . | . | . | 56 | 56 | 57 |
| . | 9 | 15 | 6 | 147 | . | . | . | . | . | 25 | 2 | 1 | . | 2 | 2 | 39 | 871 | 871 | 902 |

…emarks.

…thon for the Months Previous are again taken up on this return. A report from Fort Hampton …ision Order of the 21^st. August 1816, since which no report has been received from that Station. …Christy & Gayoso, (having resigned) are droped from this report.—

Baton Rouge
Nov^r. 30^th. 1816.

Th: S: Jesup
Col: Com^d 8^h. Dept.